"All the News That's Fit to Print."

The New York Times.

THE WEATHER
Cloudy and warmer today, probably rain by night; Saturday, rain and warmer; south winds.
For weather report see next to last page.

VOL. LXIX...No. 22,700 ... NEW YORK, FRIDAY, MARCH 19, 1920. TWO CENTS Metropolitan District 20 Mile Radius | THREE CENTS Within 200 Miles | FOUR CENTS Elsewhere

SENATE ADOPTS A RESERVATION FOR IRISH SELF-RULE; DECLARED TO KILL TREATY; LODGE LOSES FIGHT TO AMEND; NOSKE TAKES CONTROL IN BERLIN; EBERT RETURNS TODAY

TAX REFORM URGED BY MAYOR IN PLAN TO CUT HIGH RENT

Would Exempt from State and Federal Levies All Income from Loans on Homes.

EXPECTS RAILROADS TO AID

Wants Priority for Shipments of Building Materials and Stable Rates.

THINKS LABOR WILL HELP

City's Crusade on Profiteers Is Outlined in Message Read at Theatre Mass Meeting.

Mayor Hylan, in a letter to a mass meeting of rent payers last night, under the auspices of the Committee on Rent Profiteering, at the Central Opera House, Sixty-seventh Street, near Third Avenue, outlined the city's housing program. Here is a summary of it:

New York City stands definitely committed to the movement having for its object the exemption of income from mortgages on buildings used for human habitation from State and Federal taxes.

The railroads are asked to give priority to the shipments of building materials, complaints having been made in building circles that delays in receiving great stocks of materials has hampered housing construction.

The price of building materials should be stabilized for the next eighteen months in order to encourage builders to construct dwellings.

The immediate resumption of building following the settlement of labor disputes in the building trades. The initial meeting in the Mayor's effort to bring these disputes to an early termination will take place at the City Hall this afternoon.

In addition to the Mayor's program, Health Commissioner Royal S. Copeland, who read the letter from the Mayor, made the announcement that he would urge housing to be classed as a public utility, like railroads, gas, electricity.

Would License Landlords.

The Health Commissioner said that landlords should be licensed, so that if they failed to abide by the rules and regulations set down for their guidance their licenses might be revoked, taking away from them the right to engage in business as landlords.

Petitions were circulated on behalf of the New York Society for the City of New York, one of whose founders, it was said, is Governor Smith, urging the State Legislature to enact laws immediately relieving the housing and rent profiteering evils. It is planned to obtain 1,000,000 signatures by Monday, in order that the petitions may be presented to the Legislature on Tuesday, when a public hearing will be held on the pending bills.

The meeting adopted a resolution indorsing the Boylan-Donohue bill, which permits the courts to decide on what is a reasonable rent increase. The Legislature was urged in the resolution to take quick action on the measure.

The speakers included State Senator John J. Boylan, who introduced the measure; A. C. W. Hilly, head of the Mayor's Committee, and Municipal Court Justice John G. Dyer, Edward I. Hannah, President of the Central Federated Union, was Chairman.

Mayor Hylan's Letter.

The Mayor's letter, which he handed to Dr. Copeland after summoning him to the City Hall last evening, follows:

CITY OF NEW YORK,
Office of the Mayor,
March 18, 1920.

Dr. Royal S. Copeland, Commissioner of Health, City of New York.

Dear Doctor Copeland—I regret that it will not be possible for me to attend the Rent Profiteering Meeting this evening, and would therefore ask that you be good enough to represent me and read this letter to those present.

In a discussion of landlords and their practices, we should be careful to discriminate between the men who seek an honest return on investment and those who continually gouge their tenants and who are commonly termed "rent profiteers."

In the City of New York many landlords have not raised the rents of their tenants. They have been able to realize a reasonable return on the investment in their property without the necessity of raising rents. However, there have been those who have not hesitated to raise rents to figures which have brought many families to the verge of desperation. These are the rent profiteers. Publicity and arraignment by the press have proved no deterrent to these profiteers. They

Continued on Page Thirteen.

Judge Rutherford to Speak in Hippodrome in heart cheering lectures. "Millions now living will never die." Sunday, 3 P. M. Free. All invited.—Advt.

Denikin's Surrender to Reds Is Reported in London

LONDON, March 18.—An unconfirmed report has reached here that General Denikin, leader of the anti-Bolshevist forces in South Russia, has made terms with the Bolsheviki.

This report is of diplomatic origin, but it reaches London by a roundabout way.

Advices received by the War Office through official channels reported that Denikin, whose position was becoming increasingly difficult, had commenced negotiations with Georgia, designed to secure common action against the Bolsheviki.

SISTERS FREE; HELD TEN YEARS AS MAD

Court Releases as Sane Two Spinsters "Railroaded" to State Asylum.

WOMAN GOT THEM OUT

Attendant, Believing Them Normal, Hired Lawyer for Ada and Phoebe Brush.

Special to The New York Times.

WHITE PLAINS, N. Y., March 18.—Two aged sisters, spinsters, one with snow white hair and the other with grey hair who had spent nearly ten years in a madhouse through an illegal commitment, sat in special term of the Supreme Court at White Plains today and heard Supreme Court Justice Arthur S. Tompkins after a two-hour hearing change their life of gloom and despair to one of sunshine and happiness by giving them their freedom.

The women were Miss Phoebe K. Brush, 68 years old, and Miss Ada M. Brush, 56 years of age, and they come from an old Revolutionary family that settled in Huntington, L. I., over a century ago. They declared on the witness stand that they had been kidnapped from their home in Huntington and "railroaded," without proper legal process, to the Kings Park State Hospital at Kings Park, L. I., in June, 1910, through the efforts of several relatives and neighbors.

Although they own property in Huntington valued at more than $30,000, they were attired in threadbare coats which were entirely too large for them. Mounted high over the silver locks of Phoebe Brush was an old man's cap with yellow stripes, while her sister wore an old soft hat much too small.

They told Justice Tompkins that the only clothes they had were those that they wore and that their relatives had never sent them any clothing or even called at the asylum to see them.

Woman Obtained Their Release.

The Brush sisters owe their release from the asylum to the intervention of Mrs. Florence Ferguson of Eastview, who engaged Clarence Alexander, a Yonkers lawyer, to sue out a writ of habeas corpus for the production of the sisters in court, alleging that they were not insane and never had been and were illegally held.

Mrs. Ferguson was an attendant at the Kings Park State Hospital from Sept. 20, 1918, to April 20, 1919, and she swore that she was attracted to the spinsters by the fact that they appeared to be normal in mind.

"I decided in my own mind that they were sane and that it was a shame to have them locked up in a madhouse," said Mrs. Ferguson on the witness stand. "I engaged Mr. Alexander in their behalf because I believed the two women perfectly sane. I never heard an irresponsible word leave their lips. There is nothing mercenary in my action. While I was at the asylum they were very cool and collected and even tried to calm some of the wild patients in that institution."

The most startling evidence was brought out by the questions of Justice Tompkins, who said that the official lunacy commitment papers were faulty because they showed that the Brush sisters had been sent to the asylum on a

Continued on Page Seven.

ASKS PROSECUTION OF MILK OFFICIALS UNDER LEVER LAW

Swann Calls On Federal Attorney to Act Against Sheffield Farms Heads.

CITES THE MILK-CUT ORDER

Attempt to Reduce Production a Violation of Wartime Act, Says Prosecutor.

JUDGE ORDERS AN INQUIRY

Dike Tells Brooklyn Grand Jury to Investigate Milk Trust and Ferret Out Profiteers.

District Attorney Edward Swann last night announced that he would request Francis G. Caffey, United States Attorney for this district, to prosecute the officers of the Sheffield Farms Company, milk distributers, for violating the Lever Wartime Food Conservation act. He declared his belief that in ordering the manager of the company's plant at Franklinville, N. Y., to urge dairymen in the section not to increase their supply of milk, and if possible to decrease it, the officers of the company violated a provision of the Lever law against diminishing supplies of foodstuffs. The Lever act still is in effect, he said.

The Lever act carries a maximum penalty of two years in prison and a fine of $10,000. It declares it to be unlawful for any person "to restrict the supply of any necessaries; to prevent, limit or lessen the manufacture and production of any necessaries in order to enhance the price thereof," or "to aid or abet in any acts made unlawful" by the act.

Earlier in the day Judge Norman Dike, in the Kings County Court, urged members of the Grand Jury to investigate the milk situation in Brooklyn, and to ferret out all profiteers in foodstuffs. He said he had received assurances from Harry E. Lewis, District Attorney of Kings County, that he would co-operate with the Grand Jurors in their investigation, and he believed that through their efforts the profiteers would be forced to decrease the prices of household essentials.

The announcement of District Attorney Swann followed a conference in his office which was attended by Alfred J. Talley, Chief Assistant District Attorney; Assistant District Attorneys Johnson and Dooling and C. D. Ryan, representing the Department of Justice.

Believed Law Had Been Violated.

The District Attorney said the Federal and State laws applicable to the distribution of milk in this city had been carefully studied and that it was concluded that the Lever act had been violated by the officials of the Sheffield Farms Company in issuing the order to its manager at Franklinville. He said he had discussed the company's order with James B. Stafford, of Buffalo, N. Y., who, besides being a representative of the Department of Justice, also is Federal Fair Price Commissioner in this State.

"When I questioned Loton Horton, President of the Sheffield Farms Company, two days ago," said the District Attorney, "he informed me that the manager of the plant at Franklinville received the order from one of the younger directors of the company. Horton also said that he did not see the order, which was posted on the door of the company's plant at Franklinville by order of the director, but that he could see nothing wrong in it.

"I learned today that the young director who sent that order to the plant at Franklinville was Leroy A. Von Bomel, who lives at 870 Riverside Drive, and who is a director of the Sheffield By-Products Company, a subsidiary of the Sheffield Farms Company. I was unable to get in touch with Von Bomel today, but I have written him a letter inviting him to call on me at my office tomorrow. I want

Continued on Page Eight.

Britain and France Refuse to Recognize Syrian Kingdom

LONDON, March 18.—The British and French Governments have notified Prince Feisal, son of the King of the Hedjas, that they cannot recognize the validity of the decision of the Damascus Congress which proclaimed him King of Syria.

Premier Lloyd George made this statement in the House of Commons today in answer to a question.

The Prince, the Premier added, has been invited to come to Europe to state his case.

TURKS IN THRACE DEFY THE ALLIES

Commander Is Reported to Plan New Government at Adrianople.

CALM IN CONSTANTINOPLE

Nationalist Leaders Under Arrest to Follow Others Interned at Malta.

LONDON, March 18.—The Evening Standard says it learns the commander of the Turkish troops in Thrace has refused to accept orders from Constantinople, has renounced the armistice and purposes to establish a government in Adrianople.

CONSTANTINOPLE, March 17 (Associated Press).—The second day of the Inter-Allied occupation of Constantinople, carried out on Tuesday by large forces from the imposing war fleet in the Bosporus, passed with entire calm, the Turkish police co-operating in keeping order. The ferry and telephone services have been resumed. Only small detachments of allied soldiers are visible in the streets and about the public buildings.

The French and the Italians had only small forces here and they are far less active than the British troops, which are excellently organized and took the city over with the precision of clockwork.

Among the prisoners taken were Essad Pasha, Nationalist leader, and Mohammed Pasha, who was Minister of War just before the Great War opened and has been the chief organiser of the propaganda for an American mandate. The better known Nationalist leaders already are in custody and many other political prisoners, whose names have not been announced as yet, will be sent to Malta, to which several other Nationalists have been deported.

The Turkish newspapers and the Foreign Office are so heavily censored that it is impossible to obtain the authoritative Turkish view of the situation. Turks with whom the correspondent spoke, however, were free in declaring their opinion that Constantinople was about to repeat the history of Cairo; that the British would remain in Turkey as they have done in Egypt. Meanwhile the French and English newspapers here are featuring Paris and London dispatches which allege the expectancy that the United States will assume responsibility in restoring order in the Near East.

The general opinion expressed among Americans here in touch with Near East conditions is that the occupation was prompted more largely by political than humane motives.

Both the Turkish and foreign populations are largely in the dark concerning the world situation and are ignorant of the details of the Peace Conference decisions respecting Turkey. In consequence, the wildest rumors gain circulation. The population is in a general state of distrust, and the persistent attempts of certain local papers to prove that all disturbances and unrest in the Near East are due solely to the failure of the United States to assume the mandate for Turkey have become distasteful to resident Americans.

PARIS SEES CHANCE FOR HINDENBURG

Reports from Berlin Inspire Belief That He May Become German President.

PARIS, March 18.—The latest news from Berlin has given rise in Paris to the conviction that the political movement toward the Right Party is likely to result, if it is successful, in the election of Field Marshal von Hindenburg as the next President of Germany and that the power would then have to be shifted from the Socialists toward the conservative elements.

The general situation in Germany has much improved since yesterday, according to advices received by the German peace delegation here today.

The only serious trouble is in the industrial centres and the Ruhr Valley, where the spartacides are still preventing the re-establishment of order.

General von Seeckt, in command of the troops loyal to the Ebert Government, is in absolute control, the advices say. The expected attack on the capital by several thousand workmen failed to materialise.

Reports that a Soviet Government had been proclaimed in Berlin are denied by the German delegation. Calm prevails there, its members declare.

The Spartacide movement is reported continuing in the suburbs of Berlin, but the impression is that its strength is being exaggerated by the military element.

"APHRODITE." Last 3 Weeks. Biggest Sensation in New York. Mats. Wed., Sat., 50c to $2. Century Thea. Eve. 8:15.—Advt.

SEEK TO RESTORE ORDER

Troops Loyal to Ebert Patrol Berlin and Remove Barriers.

DEPARTING TROOPS SHOOT

Turn Guns on Crowd Which Jeers Them, Wounding Many and Spreading Panic.

AFFAIRS OF STATE CHAOTIC

Independents and Communists Still Threatening—Organized Workers Keep Up Strike.

BERLIN, March 18 (Associated Press).—The Ebert Government is again in control in Berlin. Vice Chancellor Schiffer, in whose hands the sudden retirement of Dr. Wolfgang Kapp temporarily placed the administrative power, and Gustav Noske, Minister of Defense, are engaged in bringing about order in the city and restoring activities to their normal basis.

The full Ministry is expected back in Berlin tomorrow (Friday).

Regular troops, loyal to the Ebert régime, are guarding the streets, and detachments of them spent part of the day in tearing down wire entanglements and barricades which the revolutionary soldiers had erected in profusion.

The Baltic troops, leaders of the insurgent bands that marched into Berlin on Saturday morning, took vengeance on the people who hooted and jeered them in Wilhelmstrasse and Unter-den-Linden. They were lined up for their departure out of the city, and after withstanding the jeers for a time more or less impatiently they opened fire, wounding several. The crowd rushed to take refuge in the Adlon Hotel, where the wounded were treated.

After the troops had passed the Brandenburg Gate they fired a parting volley with machine guns, wounding a score or more, and the terrified mob again rushed to the hotel, the gates of which were torn down in the ensuing panic.

Cabinet to be Reconstructed.

Dr. Kapp's descent upon Berlin and his subsequent retreat has precipitated parliamentary chaos, which promises indefinitely to clog the legislative machine and the activities of the National Assembly. The coalition parties must construct a new Cabinet, which is expected to reveal at least half a dozen new faces, with the prospect of further Ministerial changes as a result of the June elections.

The Assembly will not be dissolved immediately because it must first approve the budget, dispose of further taxation measures and the law decreeing the nationalization of the railways and pass a new election law.

No great improvement in the economic situation is to be observed as yet. The railway men have resumed, but the organized workers generally are dissatisfied and are continuing the strike. They demand the disarmament of the troops and the inclusion in the Government of more radical elements.

One outcome of Dr. Kapp's brief reign is a greater tendency toward the Left among the workers, and it is generally believed that the coming elections will return Independents in greater force. Kapp's coup was the greatest disservice he could have rendered to the Conservatives, who now are discredited and distrusted.

The censorship has been lifted and the newspapers are allowed to appear. Lord Kilmarnock, the British Chargé, has taken the first opportunity to publish an emphatic denial that the Allies gave any support or sympathy whatever to the new government.

Independents Issue a Protest.

The Independents' Committee has issued a manifesto saying in effect: "The counter-revolution has been suppressed, but the Bauer-Noske Government is trying to re-establish the old régime by cowardly compromise. Another Junker, von Seeckt, replaces the Junker, von Lüttwitz. A state of siege is maintained and the Prussian Government has intrusted the protection of Berlin to the Reichswehr and the security guard, which means that a military dictatorship persists. There has been no change in the system, but only a change of persons. The Independents will not accept this situation."

There were fewer disturbances in Berlin last night than any night since

Continued on Page Two.

SIX (6) BELL-ANs in a Little HOT Water for INDIGESTION. Quick relief.—Advt.

Text of New Reservation on Irish Self-Rule and the Preamble That Requires British Assent

Special to The New York Times.

WASHINGTON, March 18.—The reservation regarding Ireland, which was proposed by Senator Gerry, Democrat, Rhode Island, and adopted by the Senate tonight reads:

In consenting to the ratification of the treaty with Germany the United States adheres to the principle of self-determination and to the resolution of sympathy with the aspirations of the Irish people for a government of their own choice, adopted by the Senate, June 6, 1919, and declares that when self-government is attained by Ireland, a consummation it is hoped is at hand, it should promptly be admitted as a member of the League of Nations.

Under the preamble this reservation will have to be approved by Great Britain as well as the other allied powers. The text of the preamble to the resolution of ratification as drafted in final form tonight by Senator Lodge, and as it will be voted upon when the treaty is up for ratification, reads:

Resolved (two-thirds of the Senators present concurring therein), That the Senate advise and consent to the ratification of the treaty of peace with Germany, concluded at Versailles on the 28th day of June, 1919, subject to the following reservations and understandings, which are hereby made a part and condition of this resolution of ratification, which ratification is not to take effect or bind the United States unless the instrument of ratification shall have been filed within sixty days after the adoption of the resolution of ratification by the Senate nor until the said reservations and understandings adopted by the Senate have been accepted as a part and a condition of this resolution of ratification by the allied and associated powers, and a failure on the part of the allied and associated powers to make objection to said reservations and understandings prior to the deposit of ratification by the United States shall be taken as a full and final acceptance of such reservations and understandings by said powers.

KAPP'S REBELLION ENDED IN FARCE

Collapse of His Government a Hard Blow to Junker Prospects in Germany.

GOT NO TERMS FROM EBERT

Scene of Utter Confusion at Chancellor's Office—Kapp and Luettwitz Disappear.

By GEORGE RENWICK.

Copyright, 1920, by The New York Times Company.
Special Cable to THE NEW YORK TIMES.

BERLIN, March 17.—The farce is over and the streets are deserted. The upstart rump government of Junkers and militants has gone unconditionally. Dr. Kapp, General von Lüttwitz and his misguided colleagues are now in Government motor cars, fleeing through the night, in the rain and mud, from the scene of their astounding coup to some unknown destination.

I was at the Chancellor's palace at 6 o'clock this evening when Kapp and a few friends entered a gray automobile, heaped with luggage and bundles of documents. Out through the huge gates it went, scarcely any one in the crowd of civilians and soldiers being aware of who were in the car. Not a single soldier saluted. They, too, were on the point of departure.

Already some of the Under Secretaries and officials of the Bauer Government had put in an appearance and there were many handshakes of welcome.

Inside the palace door a small crowd of people was waiting to see the end. Near at hand was a young woman, weeping silently. She was Kapp's daughter, left behind after five days which to her must be almost as a delirious dream. She turned to the little group of people and said bitterly: "Now you have triumphed." But here are not the most bitter tears in Germany tonight.

Luettwitz the First to Go.

Somewhat earlier General von Lüttwitz had fled. An almost farcical formality was kept up to the end. A deputy of the Chancellor, it was pompously announced, had received and accepted General von Lüttwitz's resignation and Major Gen. von Seeckt had been appointed commander of Berlin's troops.

What a scene it was in the Chancellor's palace and in other government offices! Most of the rooms, even in the palace, which is surely haunted by Bismarck's ghost, had been strewn with straw and were housing soldiers. Some of them actually slept through all the final scenes. Documents were littered about in many rooms. Officials of five days standing were packing up their belongings. Confusion was everywhere. Orders were being shouted in echoing halls and machine guns and ammunition were being packed up. Here and there a motor car would whirr and dash away into the gathering gloom.

Slowly the streets became deserted as the rain began to fall more heavily. Night and the rain—it was a fit setting for the final scene in one of the maddest, saddest and clumsiest revo-

Continued on Page Three.

DELPARK SOFT COLLARS
Do not wrinkle—with patented insert.—Advt.

SAY KAISER GAVE CASH FOR REVOLT

Reports That He Put Up 8,000,000 Marks for Kapp's Enterprise.

DID NOT APPROVE TIME

Former Ruler Reveals His State of Excitement Over Recent Events in Germany.

Copyright, 1920, by The New York Times Company.

Special Cable to THE NEW YORK TIMES.

AMERONGEN, March 18 (Associated Press).—The former German Emperor remained up last night long after the others in the von Bentinck castle had gone to bed. News of the failure of the Kapp revolution reached him in the evening.

For several days the former Emperor had been in a state of excitement over the events in Berlin. Last night he retired to his apartment early, but the lights in his wing of the castle shone through the windows until an early hour in the morning.

THE HAGUE, March 17 (Associated Press).—The Dutch Government was taken severely to task for what was declared to be its leniency toward the former German Emperor in the debate in the Second Chamber of Parliament this afternoon, when the Premier announced the decree limiting Count Hohensollern's movements and his pledge not to mix in politics.

Deputy Schaper, Socialist, said that Count Hohensollern's pledge was not sufficient. He asserted that there were plenty of opportunities for the friends of the exile to bring him letters, and asked why visitors to the von Bentinck castle were not searched.

Deputy van Ravensteyn, Communist, said that the Government's policy of silence had strengthened the general belief that the former Emperor came to Holland originally with Holland's silent approval. Count Hohensollern, he said, had been permitted to live the quiet, easy life of a retired country gentleman, with a motor car at his disposal in which he could cross the frontier at any time he saw fit.

WIERINGEN, March 18.—The people of Wieringen are mystified today regarding the movements of Dutch torpedo boats off the coast in the Zuider Zee near Wieringen, where former Crown Prince William of Germany resides. One boat arrived there Monday, but was withdrawn by order of the Dutch Government. Today another came.

FOR INDIGESTION—SIX (6) BELL-ANS in a little HOT water, Quick relief.—Advt.

TREATY READY FOR ACTION

Reservations Cleared, but Senate Refuses to Agree to Finish Today.

VOTE ON IRELAND, 45 TO 38

Lodge Beaten in Attempt to Strike Out General Self-Determination Principle.

BAR BY BRITAIN EXPECTED

Even If Wilson Should Accept—Article X. Compromise Fails Finally.

Special to The New York Times.

WASHINGTON, March 18.—The forces of Senator Lodge were utterly routed today in the Senate on the Irish question.

Despite a fight in which they employed all the parliamentary strategy at their command, Mr. Lodge and his supporters failed to prevent the adoption of a reservation putting the United States on record as adhering to the principle of self-determination and expressing sympathy with Ireland's aspirations for self-government and declaring that when those aspirations are realised Ireland should be admitted as a member of the League of Nations.

The Senate remained in session until 11 o'clock tonight, when, after having failed to reach an agreement for a final vote on the resolution of ratification, adjournment was taken until 11 o'clock tomorrow morning. The Lodge reservation on Article X. was adopted by a vote of 54 to 26 after several attempts to amend it had failed.

Senator Lodge just before adjournment asked for unanimous consent for a vote to be taken at 3 o'clock tomorrow afternoon on the resolution of ratification. Senator Lenroot objected to fixing any hour for taking a vote.

Senator Reed then tried without success to obtain an agreement that no Senator should speak more than an hour during debate over the resolution of ratification, and the session ended without a decision.

Coalition Defeated Lodge.

A coalition of Republican bitter-enders and Democrats caused the defeat of Mr. Lodge. As a result, it may be that some of his supporters will vote against treaty ratification. The Republican leader himself may vote against it, he intimated in discussing the Irish reservation.

It was the acceptance of the doctrine of self-determination to which Mr. Lodge objected, not the expression of sympathy for Ireland. But he had to deal with two groups of Senators who saw the matter in a different light. One group, composed of Republican irreconcilables and a few Democrats, favored the doctrine of self-determination with all their might. Another group, including a few Republicans and many Democrats, was willing to take the self-determination clause of the reservation if that was necessary to get a reservation expressing sympathy with the Irish independence party.

Mr. Lodge, in moving to strike from the reservation, which was proposed by Senator Gerry of Rhode Island, a Democrat, all reference to the acceptance of the doctrine of self-determination, said that he wanted that done so that the Senate might vote on the Irish question alone. When the Senate refused to take out self-determination, Mr. Lodge said that he found it impossible to support the reservation "because I want to ratify the treaty."

See Hint of Anti-Treaty Vote.

This was taken as an indication that Mr. Lodge might vote against ratification if the Senate insisted on including in the resolution of ratification the declaration in favor of self-determination, and the Senate, by votes which left no doubt whatever of its intention, included that declaration beyond any hope of getting it out.

[The text of the Gerry reservation will be found in an adjoining column].

The Senate, after a struggle, was kept in session long enough to dispose finally of all reservations, so that when it meets tomorrow it will have before it but one question, that of ratification or rejection of the treaty.

A last minute attempt to put in a reservation on Article X. for which the Democrats could vote ended in failure when a proposal presented by Senator Simmons of North Carolina was laid on the table.

The Senate hastened in a bored manner through this and other reservations, but entered with wholehearted earnestness into the discussion of the Gerry reservation on Ireland and self-determination.

Treaty's Defeat Considered Sure.

The adoption of this reservation was deemed tonight by Democratic leaders to make certain the rejection of the treaty. If the Senate by some chance should ratify the treaty, President Wilson would never accept it, Democratic Senators predicted, and if he should do so, Great Britain would decline.

The reason why President Wilson would not accept the reservation was considered obvious by Senators on both

Report Lloyd George Offers to Resign If Party Wishes; Distrusts Labor's Aims

LONDON, March 18.—Lloyd George, at his meeting this morning with the Coalition Liberals to discuss the proposed formation of a new party by fusion with the Unionists, expressed, according to the Parliamentary correspondent of The Westminster Gazette, his willingness to retire and take a rest after fifteen years of strenuous service if his party desired it.

It was reported that Mr. Lloyd George maintained the impossibility of a coalition between the Liberals and the Labor Party and urged the necessity of co-operation of moderate elements to fight the Socialists.

He is said to have asserted that a large number of the members of the House of Commons supposed to represent the labor of the country did not really do so.

The evening papers quote the Premier as saying that extremists were in control of the Labor Party and that their policy was the policy of Bolshevism. They disdained redress of grievances and improvement of conditions. What they sought was to destroy the present system, root and branch, and plant another tree. He was out to fight despotism, whether on the part of autocracy or on the part of a trade union official.

"ADAM AND EVA." Biggest Comedy Hit in New York. Longacre Theatre.—Advt.

FALL MALL ROUNDS, famous cigarettes, round in shape—plain ends.—Advt.

$4—WASHINGTON or BALTIMORE—$4
Next Sunday, MARCH 21, Penna. R. R., leave Penna. Station 12:10 A. M., Saturday night.—Advt.

sides of the Chamber. They pointed out that the treaty makes no mention of Ireland, and does not deal in any way with the question of self-determination as a general doctrine. The President, therefore, it is said, would refuse to accept the reservation on the ground that the Senate exceeded its constitutional powers by writing into the ratifying resolution something to which the treaty made no reference.

It is this connection the fact that Senator Gerry, a strong supporter of the Administration ever since he entered the Senate, was the author of the reservation raised a suspicion among some of Senator Lodge's supporters that they had been made the victims of an Administration trap. Senator Sterling of South Dakota, voiced this thought in the debate when he charged Senator Hitchcock with conniving at the defeat of the treaty, and said he thought there was an underhand attempt to prevent ratification of the "Americanized" compact.

The reason why Great Britain would not accept the reservation was equally obvious, Senators said. She would simply have to file an objection, as provided for in the preamble of the resolution of ratification, to make the Senate's ratification null and void. That she would do so on the ground of an unwarranted and wholly gratuitous interference in her domestic affairs was regarded as certain by Democratic Senators.

The Gerry reservation was adopted in committee of the whole by a vote of 46 to 34, and the Lodge forces immediately reserved the right to have a separate vote on it when the reservations went into the Senate. This vote proved even more disastrous, as the reservation was adopted a second time by a vote of 45 to 38.

Reed Reservations Beaten.

The Irish question was revived after the Senate had summarily rejected three reservations proposed by Senator Reed of Missouri. The first, which failed by a vote of 21 to 44, provided that the United States reserved to itself the right to decide what questions affected its vital interest and national honor, and eliminated those questions from action by the League of Nations.

The second provided that the United States would assume no obligation to use its military or naval forces or economic discrimination for any purpose under any article of the Treaty. This was rejected, 17 to 52, and a third, which refused any obligation to use military or naval forces was lost by 15 to 57.

Senator Gerry of Rhode Island then called up his reservation. Senator Thomas moved to amend it so that it would include an expression of sympathy for the nationalist aspirations of the Koreans. Mr. Gerry moved to table this amendment so that the Senate might vote directly on the Irish question. This motion was defeated by a tie vote, 34 to 34.

Senator Kellogg, who has fought the Irish reservation with the utmost vigor, moved to table the whole question, but was overwhelmingly beaten, 28 to 51.

The Thomas amendment was then rejected, as Senators wished to confine their vote to the Irish question uncomplicated by references to other subject peoples.

Senator Wadsworth offered an amendment to incorporate in the reservation's reference to acceptance of the general doctrine of self-determination the words "as heretofore applied by the United States." This amendment was rejected, 38 to 42.

Lodge Attempts to Amend.

Mr. Lodge then moved to amend so that the reservation would constitute an acceptance by the United States of the doctrine of self-determination so far as Ireland was concerned.

Senator Borah declared that some Senators apparently were considering the question of the great principle of self-determination in the light of the fact that several million persons of Irish extraction vote in the United States. It would never do for the Senate to limit the principle to Ireland, he said, as the Lodge amendment would do.

Mr. Lodge thereupon said:

"I made an effort to detach the question of Ireland from all other questions in the world, so that we could get a vote upon it, in the hope that we might adopt a reservation favorable to Ireland, and expressing our sympathy with her efforts and desires for self-government. The Senate having kept that language in, and making this a general declaration, has made it impossible for me to vote for it, desiring as I do to ratify the treaty."

The Gerry reservation unamended was then agreed to in Committee of the Whole by a vote of 38 to 36. The Republican irreconcilables once more combined with a majority of the Democrats to work the undoing of the Lodge forces.

The vote in detail was:

FOR THE GERRY RESERVATION, 38.

Democrats, 21.

Ashurst,	Kirby,	Sheppard,
Gerry,	McKellar,	Shields,
Gore,	Nugent,	Smith, Md.;
Harris,	Phelan,	Smith, S. C.;
Henderson,	Pittman,	Walsh, Mass.;
Hitchcock,	Ransdell,	Walsh, Mon.
Kendrick,	Reed,	

Republicans, 17.

Borah,	Frelinghuysen	McNary,
Brandegee,	Gronna,	Moses,
Capper,	Johnson, Cal.;	Nesris,
Colt,	Jones, Wash.;	Sutherland,
Curtis,	LaFollette,	Watson.
France,	McLean.	

AGAINST THE RESERVATION, 36.

Democrats, 16.

Beckham,	Myers,	Trammell,
Dial,	Pomerene,	Underwood,
Fletcher,	Robinson,	Williams,
Gay,	Smith, Ga.;	Wolcott.
Jones, N. M.;	Swanson,	
King,	Thomas.	

Republicans, 20.

Ball,	Harding,	Page,
Calder,	Kellogg,	Phipps,
Cummins,	Kenyon,	Spencer,
Dillingham,	Keyes,	Sterling,
Edge,	Lenroot,	Townsend,
Elkins,	Lodge,	Wadsworth.
Hale,	New,	

Senator Kellogg gave notice that he would reserve a separate vote in the Senate on the reservation.

The Senate at once concurred in the reservations adopted in committee of the whole, with separate votes reserved in the Senate on reservations 2, 4 and 15, those covering Article X., domestic questions and the Irish question.

Then ensued a struggle the like of which the Senate has seldom seen. Republicans who realized that they had been placed at a great disadvantage by the adoption of the Gerry reservation, with its broad general declaration in favor of the principle of self-determination, fought to have the Senate recess and take up tomorrow the three reservations on which separate votes had been reserved.

Storm Over Recess Proposal.

Senator Lodge, in fact, moved a recess, but a storm of protest was raised. He announced that Senator Simmons of North Carolina, wished to offer a substitute for the Lodge reservation on Article X., but that on account of illness that Senator had left the Capitol and gone to his home in a Maryland suburb of Washington, miles distant from the Capitol. Out of courtesy for Senator Simmons, Mr. Lodge said he wished to defer the voting until tomorrow.

Senator Ashurst thereupon advanced to the centre aisle, and in a voice that carried above the din and hubbub of the Senate, which was now in great disorder, declared for immediate action. Reading from the Congressional Record, he quoted Senator Lodge's notice given yesterday that he would keep the Senate in session today until all reservations had been disposed of both in committee of the whole and in the Senate.

"We are here and we should stay here until we attend to the country's business," said Mr. Ashurst in stentorian tones. "One Senator who had the same notice of this night session that the rest of us had, should not be allowed to adjourn this Senate without action.

"The Senate should either take this treaty in a pair of tongs and drop it into the Potomac, or it should ratify it without more palaver or delay, for the people of the country are heartily tired of it."

These words brought from the throng in the galleries a loud demonstration of approval, which even the stern repressive measures now employed to keep the galleries quiet could not stifle.

Lodge Refuses Agreement to Vote.

Senator Williams of Mississippi, urged that a unanimous consent agreement be asked for by Senator Lodge for a vote tomorrow on all reservations and the resolution of ratification, but Mr. Lodge said he would make no agreement about the final vote until he knew definitely what the ratification reservation would contain.

Mr. Reed said he had telephoned to Senator Simmons of the situation and had asked him whether he would not return to the Senate. Mr. Simmons said he "would see." Senator Reed reported.

As a way out of the difficulty Senator Hitchcock moved that the Senate postpone until tomorrow the reservation on Article X., thus clearing the way for action tonight on domestic questions and the Irish question.

Senator Kellogg again leaped into the breach with an amendment to postpone also the Irish reservation. His amendment was rejected, 29 to 46. Senator Hitchcock accepted an amendment postponing action on Article X. until the other two reservations had been disposed of, and Senators at the same time again communicated with Senator Simmons, who thereupon agreed to return to the Capitol.

The Senate then took up Reservation 4, relating to domestic questions. Senator Hoke Smith of Georgia moved to amend it by eliminating all reference to commerce as a question over which the League would not have jurisdiction. A motion to table this amendment prevailed, 40 to 33.

Calder Amendment Swamped.

Going back to the Gerry reservation on self-determination and Irish freedom, the Senate took up an amendment proposed by Senator Calder to strike from the reservation the acceptance by the United States of the general principle and doctrine of self-determination. This was the same amendment which Senator Lodge had offered earlier and which was rejected.

This time Mr. Lodge and his supporters were overwhelmingly beaten, the vote being 51 to 30 in favor of a motion to lay the Calder amendment on the table.

Senator Sterling of South Dakota charged Senator Hitchcock with "conniving to defeat the treaty" in a brief but bitter speech in behalf of an amendment to strike out of the reservation the expression of hope that Ireland might soon have its own government. Senator McKellar moved to lay the Sterling amendment on the table, and this motion prevailed, 70 to 11.

Senator Trammell of Florida, who up to this point had kept out of the debate, arose to inquire whether Democratic Senators, who steered their course by what they thought the President wanted, thought that Mr. Wilson would be pleased with their attempt to settle the Irish question, which was not referred to in the treaty.

The Senate then adopted the Gerry reservation again, this time by 45 to 38, and took up Article X. Additional votes for the Gerry plan were given by Senators Fernald, McCormick and Smoot, Republicans, and Johnson, Owen and Stanley, Democrats, who did not vote on the first roll call. Senator Page changed from an opponent to a supporter of the reservation. The opposition gained Senators Glass, Overman and Simmons, Democrats, and Warren, Republican.

The parties were divided thus:

For the Reservation—Democrats, 24; Republicans, 21.

Against the Reservation—Democrats, 15; Republicans, 20.

Simmons Clashes with Lodge.

Senator Simmons, who had arrived from his home while the debate on the Gerry reservation was on, offered a substitute for the Lodge reservation on Article X. It provided that the United States would use its good offices in trying to keep the peace of the world, but was not obligated to use force or resources under Article X., unless Congress deemed that necessary.

Senator Lodge moved to lay the Simmons substitute on the table, and the Senate did this by a vote of 45 to 34.

Senator Simmons then offered an amendment to strike from the Lodge reservation the words "in any way," referring to interference by the United States in controversies between nations. This motion was tabled, as was a subsequent amendment. The Lodge reservation, which the Senate some days ago adopted in Committee of the Whole, was then readopted, 54 to 26.

A sharp clash between Senator Simmons and Senator Lodge took place in the debate on the Simmons amendment. In an impassioned address Senator Simmons charged that Republicans who really desired to ratify the treaty had been bound by an "unholy alliance" with the "irreconcilables." He charged that every move which Republican Senators who wanted to ratify made was killed by the irreconcilables as a result of this agreement.

Senator Lodge retorted by saying that the irreconcilables had held no such whip-hand and merely had acted according to their consciences. He charged that President Wilson had whipped the Administration Senators into line in disregard of their desires.

"We had nobody," said Mr. Lodge with irony, "to write letters or to scribble across a sheet of paper the word 'unacceptable.'"

Senator Simmons retorted with the statement that Administration Senators had not been held in line by what President Wilson had to say. The truth of the matter was, he said, that every time it appeared that an agreement might be reached which would win enough votes for ratification the irreconcilables stepped in and forced conditions upon their Republican colleagues which made it impossible for Administration Senators conscientiously to support the reservations in the form proposed.

Brandegee Change in Preamble.

The vote on Article X. cleared away the last of the reservations. Senator Cummins, who was presiding, announced that no more reservations, interpretations or amendments could be offered. Senator Lodge thereupon presented the preamble or resolving clause of the resolution of ratification and asked that it be printed for the information of Senators.

Mr. Lodge included in the preamble the text of a reservation proposed some time ago by Senator Brandegee, but never voted on. It provided that to be effective the ratification by the United States must be deposited by the President within sixty days of the Senate's action.

This provision of the preamble is likely to bring discussion from the Democrats, who object to limiting the time within which the President could act on the treaty if the Senate should ratify it.

As a dozen Senators have arranged to leave Washington Saturday, it is expected that every effort will be made to vote on ratification tomorrow.

The Senate's galleries held a crowd as large as any that sat through the last treaty debate. In the diplomatic gallery was Frank L. Polk, Under Secretary of State, who watched the proceedings with an amused smile.

Lodge Charges Hypocrisy.

WASHINGTON, March 18 (Associated Press)—Senator Lodge, in supporting his attempt to strike out of the treaty reservation for Irish self-rule the general assertion of the principle of self-determination, said:

"It is, to my mind, purely hypocritical to have such a declaration come from a country which had fought for four years to prevent self-determination. And we should fight again if one of the States attempted to leave the Union. I do not think we should go before the world with a declaration of such a policy."

NATIONAL ASSEMBLY OPENS AT STUTTGART

Chancellor Says Kapp's Rebellion Has Put the Country Back Months.

STUTTGART, March 18 (Associated Press).—The German National Assembly opened at 4:30 o'clock this afternoon in the Fine Arts Building.

Chancellor Bauer, in reviewing recent events, contended that the success of their tactics was sufficient justification of the Government's quitting Berlin. The whole people had rallied to the Government and called for arms to fight against reaction. Kapp's crime had thrown the country's recuperation back months, if not years. Kapp's accomplices still held sway in Silesia and East Prussia, but their rule would be counted by days.

He declared that the Government would offer a measure to the Assembly for the confiscation of the property of the agitators.

TO ENFORCE PEACE TREATY.

No New Policy Toward Germany Decided On, Says Lloyd George.

LONDON, March 18.—Questioned in the House of Commons as to when a statement of policy with regard to the situation in Germany would be made, Premier Lloyd George said today that in a rapidly changing situation such as that at present in Germany, the British Government does not consider any fresh statement of policy possible.

The Premier said the matter was under further consideration and the House might rest assured that Great Britain, in common with the other allied Governments, intended to see that the Peace Treaty was observed.

MORE OUTBREAKS IN WESTPHALIA

Soviet Sympathizers Show Great Strength in Industrial Districts.

MANY CLASHES ELSEWHERE

Some Are Only Sporadic Affairs, While Others Show Deep Labor Unrest.

BERLIN, March 18.—Serious news is coming to Berlin from the provinces today. Bitterfeld, Saxony, is reported to be in the possession of Workmen's Councils and the whole of the Rhenish Westphalia industrial district to have turned communist.

A Red army is reported to be marching from the south on Münster, severe fighting is said to have taken place at Mühlheim, and seven persons are reported to have been killed and fifteen wounded at Plauen.

Falkenstein is in the hands of communists and Meiningen and Langensalza in control of the workmen.

COPENHAGEN, March 18.—A telephonic message from Hamburg today said there was violent fighting between troops and students on the one side and workmen on the other proceeding at Kiel.

The message said the workmen were attacking with bombs, hand grenades, machine guns and trench mortars, and that many persons had been killed or wounded.

A dispatch from Dresden says that an independent republic has been proclaimed in Vogtland. The Communist Hoelz has been appointed President.

A dispatch from Halle on Saale says an armored train and shock troops of the regular army in automobiles and motor lorries were sent to the neighborhood of Eisleben, where Red bands had formed, and took the Eisleben Station after a night of fighting. The troops also advanced from Merseburg and engaged the revolutionaries.

A message from Dortmund says:

"Heavy fighting occurred here this morning (March 17) between regular troops, which arrived during the night, aided by members of the Citizens' Guard and the Public Security Guard and armed workmen. After receiving heavy reinforcements, the workmen overwhelmed the regulars today noon and disarmed them, as well as the Citizens' Guard and Security Guard. Workmen's forces are now in possession of the town. Many have been killed and wounded, but the number of casualties has not been ascertained. There has been no plundering, and the town is quiet at present."

Advices from Leipsic state that armed workmen, who occupied a number of the suburbs, have advanced toward the centre of the city, which is being defended by volunteer troops. Lively fighting has been going on in the streets since 4 o'clock yesterday afternoon.

During fighting in an attack upon the Nuremberg railroad station twenty persons were killed and many others wounded. The troops remained in possession of the town.

AMSTERDAM, March 18.—The occupation of a military barracks in Rostock by workingmen who stormed the place and then announced that they had proclaimed a Soviet Republic is reported by the Handelsblad's Berlin correspondent today.

Nearly the whole of Western Germany is in the hands of Extremists, the correspondent adds. In Cuxhaven a Soviet republic has been proclaimed. In Saxony and Württemberg there is Bolshevism, he says, as well as in Mecklenberg. Bolshevism also has manifested itself in the country districts, it is added, where many of the owners of big farms have been expelled from their properties.

THE HAGUE, March 18 (Associated Press.)—Sharp fighting has occurred between Government troops and Communists at Elberfeld, Rhenish Prussia, according to the Dutch Press Bureau. The Communists were defeated and 1,000 of them fled into the occupied regions, where they were disarmed by Entente troops, the bureau says.

Soviet republics have been formed at Dortmund, in Westphalia, and at Gera, thirty-five miles southwest of Leipsic, according to dispatches received here.

In the fighting at Dresden fifty persons have been killed and 405 wounded, reports state, and the city is isolated from the rest of Germany.

LONDON HEARS EBERT WINS OVER SOLDIERS

Holds Germany's Future Depends on Strength Spartacides Can Muster in Next Few Days.

Special Cable to THE NEW YORK TIMES.

LONDON, March 18.—With President Ebert soon t oreturn to Berlin and Kapp and his colleagues in flight, the question of Germany's future depends, in the opinion of well-informed circles here, THE NEW YORK TIMES correspondent learns, on the strength the Spartacides are able to develop in the next few days. Ebert has been able to rally some of the Reichswehr units that went over to Kapp, many of their officers declaring they were tricked into supporting the coup d'état. That they are a formidable force seems proved by the adoption by the Spartacides of the demand for the disbandment of the Reichswehr regiments and replacement by new units recruited from workmen.

No confirmation has been received here in official quarters of the rumor that Noske is to retire in favor of a General.

Frankfort is reported to be quiet today, and Hanover is also fairly steady, in spite of some strikes.

A serious incident has occurred at Wetter, when Spartacides attacked a Reichswehr battery, killing the officers and disarming the men.

Munich is disturbed by strikes fomented by Spartacides, and the revolutionary leaders are demanding the release of all political prisoners. The situation, however, is complicated by the determined action of the peasantry. They have announced they will cut off the city's food supply unless the strikes are stopped, and as Munich is believed to have in stock supplies for only two days this may have a moderating effect.

A certain number of slight disturbances have occurred in the industrial districts of Bavaria, but in the occupied territory the sentiment of the populace has always been against the Kapp adventure and order has been maintained. A few factories in Cologne did indeed set up workmen's councils of the Soviet type, but the German authorities were able to suppress them. The National Assembly, it is believed, met today at Stuttgart, and the Allies are hoping it will be successful in restoring order.

It was stated here today on high authority that no movement of allied troops has taken place on the Rhine, and none is likely to be ordered.

More Optimistic View Taken.

LONDON, March 18.—Diplomatic dispatches from Germany, filed last night, gives a much more optimistic view of the general situation, notwithstanding that there have been more reports of Spartacide uprisings. This is a complete reversal of the opinion expressed on Tuesday night by the same diplomats, who then intimated that the Spartacide activities were more to be feared than the Kapp Government.

It was stated at the Foreign Office this evening that it could not be expected the Spartacides would cease their agitation immediately the Kapp Government collapsed. Official dispatches indicate, however, that if the National Assembly, led by the men who once before put down a Spartacide attempt, takes a strong stand against agitators, the Ebert Government may be assured of a sound foundation at least for a time.

SEEK TO RESTORE ORDER

Continued from Page 1, Column 8.

the beginning of the revolution. Several detachments of troops were sent away, but the majority were here this morning. Wilhelmstrasse was crowded with them, all carrying hand grenades. Several squads trundled machine guns and flame-throwers. When the Baltic troops clear out the work of guarding the city will be undertaken by regular Government troops garrisoned in Berlin and the security police.

During the late hours of the night great excitement prevailed through many of the population remained indoors. Newsboys with single sheet editions of the Morgen Post and Vossische Zeitung were literally mobbed, so eager was the desire to obtain news which had been so long denied.

In consequence of Dr. Kapp's abdication Berlin will be under a military dictatorship until the civil Government is re-established.

The fact that the Independents and Communists so far have not resorted to the extreme violence characterizing the revolutionary strikes of 1918 and 1919 is regarded as a hopeful sign.

Says Rebels Will Be Punished.

COPENHAGEN, March 18.—A dispatch received from Stuttgart dated Wednesday tells of a proclamation issued by President Ebert and his Government. It is signed by Ebert and is similar to the communication previously sent out by Vice Premier Schiffer. Among other things the new proclamation says:

"The criminal adventure at Berlin is ended. Irrefutable proof has been given the whole world by the struggle of the last few days that democracy in the German Republic is no deception and that it alone has power and knows how to make short shrift with even an attempted military dictatorship."

The proclamation urges the cessation of the general strike and a resumption of economic life, particularly as regards the production of coal.

"Every man to work," it says. "Traitors to the people who forced you to resort to the general strike will be most severely punished by the Government, which will see that no soldiery again shall be able to interfere with the destiny of the German people. Together we have achieved victory. To work!"

WORKERS' ATTITUDE CRUCIAL FOR EBERT

Unless They Obey Orders to End Strike, His Government Faces Graver Peril.

Copyright, 1920, by The New York Times Company.

Special Cable to THE NEW YORK TIMES.

PARIS, March 18.—The next forty-eight hours should clarify the situation in Germany. Kapp and Lüttwitz having resigned and their troops withdrawn from Berlin, President Ebert has ordered the general strike ended. If the strikers go back to work in orderly fashion there is no doubt of Ebert's quickly regaining control of Germany. If the strikers heed the urging of Spartacide leaders and refuse to return to work Ebert will face the task of overcoming another hostile Government.

Herr von Amyer called on Premier Millerand today and informed him of the withdrawal of Kapp. The German Chargé also said that the reports of Spartacide activities in Germany were exaggerated. A dispatch from the French Chargé in Berlin to the Foreign Office also discounts the reports of the Spartacide strangling Germany. He stated that while there were outbreaks at several points they were sporadic without the central direction necessary to gain control of the country.

In the Chamber of Deputies today an attempt was made by Leon Daudet, Royalist leader, and other methods of the Extreme Right to force Premier Millerand into a debate on the German situation, but the Premier said that conditions were not such as to justify a formal statement. He was supported by an overwhelming vote.

AGAINST ALLIED MEDDLING.

Pertinax Says It Would Unite Foes Against Favored Faction.

Special Cable to THE NEW YORK TIMES.

PARIS, March 18.—Pertinax in tomorrow's Echo de Paris will say:

"The most important question in the situation is, Should the Allies interfere in German affairs to aid the Government of Ebert, Bauer and Noske? Is it our task not only to insure the execution of the treaty but also to maintain in power men who are better than others and are likely to guarantee the normal accomplishment of our demands?

"We believe that France could be very wrong in complicating and adding to her task of obtaining the execution of the treaty by favoring any Government, men or doctrines. Our reasons for this conclusion are as follows:

"1. Either our protegés would try to carry out the bargain and the rest of Germany would unite against them or they would take advantage of our action to demand concession after concession.

"2. The two greatest dangers which we have to face at this moment does not come from German militarism. It is from the questioning whether we could not obtain by conciliation the accomplishment of the clauses of the Versailles Treaty. The Treaty is too strict in justice. It is too insupportable to German national sentiment. If by chance we should succeed in concluding a compact with the Bauer-Noske Government or with any other, we would be in consequence the losers. Campaigns are going on in England, Italy and America for a revision of the treaty. To support a German Ministry and approve conciliation is to play the game of Maynard Keynes and his friends.

"3. In beginning such tactics are we certain also to prevent the military and Pan German elements from coming into power? Far from it. Events have proved that they are only a negligible factor. In taking the side of their adversaries we risk uniting to them the whole national movement. In this way we risk giving strength to those whom we wish to overwhelm.

"4. Let us recognize that German socialism is today a powerful lever which can gradually put back into place all the plans of Central Europe abolished by our victory. At Vienna and in Tyrol the Socialists are working for a union with Germany. They are seeking, as is natural, the greatest possible economic union. For years to come German revenge must take socialist form. Is it necessary to prove after all we have seen that Pan Germanism and even militarist socialism exists and is stronger because it has not been discredited?

"5. For the rest, strict application of the treaty permits us to exclude from the German Government such personages as von Hindenburg and von Ludendorf because they are on the list of war guilty.

"The countries most ready to adopt the Stuttgart Government are exactly those who wish gradually to tear up the treaty, volume signed at Versailles on June 28. They are also those who would not hesitate to give freedom to German militarism against Bolshevism. These two policies, demanding the cessation of the treaty and an alliance with any German Government, are in contradiction and render the whole work vain."

Rumor of Kapp's Suicide.

LONDON, March 18.—Rumors are current in Berlin that Dr. Wolfgang Kapp, head of the reactionary Government set up in Berlin last Saturday and whose resignation was announced yesterday, had committed suicide, according to a dispatch to the Exchange Telegraph Company from Amsterdam. The reports were received by telephone in Amsterdam from the German capital.

TIFFANY & Co.

FIFTH AVENUE & 37TH STREET

PEARLS DIAMONDS JEWELRY

SILVERWARE STATIONERY

HELMAR

100% Pure

TURKISH CIGARETTES

package of 20 for 25¢

Sale Extraordinary!

Men's Silk Shirts

$6.50 $9.00

AN unequalled opportunity to purchase high grade Silk Shirts at prices less than present WHOLESALE COST.

They consist of Crepes, Jerseys, Broadcloths and Tub Silks.

NATIONAL Shirt Shops, Inc.

"From Coast to Coast"

DOWNTOWN SHOPS

31 Park Row
Opp. Post Office

208 Broadway
At Fulton Street

UPTOWN SHOPS

1476 Broadway
At 42nd St.

1589 Broadway
At 48th St.

1647 Broadway
Capitol Theatre Bldg.

NEWARK SHOP
847 Broad St.

PATERSON SHOP
205 Main St.

OPEN EVENINGS

Saks & Company

Announce Beginning To-day, the Most Remarkable Event of Its Kind Ever Announced

An Easter Sale of 1000

IMPORTED BEADED BAGS

Regularly $38.50 $35 and $30

At $19.50

One thousand of the most beautiful beaded bags Paris has created for shipment to America, so expertly beaded, so exquisitely finished, and so wonderful in their rich, harmonious colorings as to be worthy of the term—"works of art in beadwork." The designs are in original scroll patterns, modern art effects—quaint Dutch and many other effects—from beautiful flowers in pastel shades silhouetted against dark grounds to old Paisley colorings taken from costly antique shawls.

The Models are in Drawstring, Shell Frame, and Solid Beaded Effects

each handsomely silk lined and fitted with purse and vanity mirror.

Saks & Company

Broadway at 34th St.

KAPP STUBBORNLY REFUSED TO RESIGN

Only Consented When Luettwitz Agreed to Take Over Command of Berlin.

DEPARTED MUCH BROKEN

Garrisons Which Supported the Revolt Complained That They Were Deceived.

Copyright, 1920, by The New York Times Company.

Special Cable to THE NEW YORK TIMES.

BERLIN, March 17.—The scene in the Chancellor's Palace today was extremely pathetic. Luttwitz, Pabst, Heitferich, Jagow and Eugen Zimmermann, the late business manager of the Lokal-Anzeiger, had kept the usurper Kapp company until long after midnight, and arrived again with daybreak, reading the bad news coming from all over the country.

Now the Berlin garrisons which so light-heartedly had gone over to Kapp began to show discontent. It was reported to Kapp's staff that whole companies had refused to obey orders and claimed they had been deceived. Apparently the Republican Military Leaders' League was asserting itself. Ludendorff and Stressman urged Kapp by telephone to retire before it was too late and anarchy made further progress. Still Kapp obstinately refused. He wanted at least to await the result of Groener's and Hindenburg's negotiations with Stuttgart.

But hour after hour sped without any word from either. Soon after 12 o'clock a message came that Noske was en route to Berlin with large forces and might reach there within a few hours. Then Stuttgart was heard from. Bauer was speaking for the old Government, and what he said must have been extremely discouraging. So far as THE NEW YORK TIMES correspondent could learn, the only concession granted was in reference to general elections, which it was conceded should be held at an early date.

All those present urged Kapp to sign his resignation, as military reports from all over Berlin made it quite apparent order could not be maintained if the masses were not pacified. Danger that the Bolshevikt would gain the lead was imminent.

At 1:30 Kapp finally declared his readiness to resign, but when asked to return the command of the troops to a confidant of Noske he again refused. Finally his friends became desperate, threatening to leave him. It was then agreed that Lüttwitz should continue in highest command until Noske's arrival. A few lines to that effect and Kapp's resignation was quickly written.

Kapp signed with trembling hand. "I meant to save my country. I had no personal ambition," he exclaimed as his friends led him through the Chancellor's garden to the entrance facing the Tiergarden, where an auto was waiting. His red-headed young secretary helped the broken down old man into his seat and the car drove west.

Even the Crown Prince had telegraphed his disapproval.

Lüttwitz's men arrested innumerable persons suspected of conspiracy to declare a Soviet republic, but despite the most energetic searches, the Independent Socialist and Communist headquarters remained undiscovered. It was rumored they had already issued a proclamation for a Soviet republic, but there was no evidence.

Toward nightfall the principal streets were closed to the public and immense searchlights kept them under surveillance. It was said that Bolshevists assembled somewhere outside of Berlin to intercept Noske and the other members of the old Government had been cornered by Lüttwitz troops. It is pretty well known, however, that the Bolshevists have such outposts all around Berlin and quite a distance away.

THE TIMES correspondent was informed that the Bolsheviki were little concerned about Kapp's Government, knowing only too well it could not last long, but they had staked everything on preventing the old Government from returning to power.

KAPP'S REBELLION ENDED IN FARCE

By GEORGE RENWICK.

Continued from Page 1, Column 6.

lutions ever staged. There has been nothing picturesque about it. A Central American Republic could have staged something more thrilling.

As I watched this amazing scene I could not help thinking one thing. I have been watching revolutionary Germany for rather more than a year now and have always said that Junker rule was impossible. If this five days' farce has proved nothing else it has proved the accuracy of that belief.

Kapp represented unofficial Junkerdom. He was put forward to see how the business would work. He obtained possession of the complete machinery of government in Berlin.

If there had been the slightest chance of success the official Junkers would have taken their cue. Ludendorff, indeed, studied the situation very closely and he it really was who gave the advice which was finally accepted, that the piece which had been stage so dramatically could not be trusted to be popular.

All the Junker leaders, Dr. Helferich, Count von Westarp and the others, saw the impossibility of the whole thing. The Junker has had his day. Junker rule cannot be.

As Kapp's automobile drove through Berlin he carried with him into exile and extinction the last Junker hopes of rule. The day of the Junker had come to its close and is now shrouded in black night. The Junker vanishes with Kapp as a ruling factor in the Fatherland.

From that point of view the five days of militarist melodrama has perhaps been worth while. The abject surrender of the upstarts was unconditional. They had brave words. They were to save Berlin in particular and Germany in general from Bolshevism. They themselves have been the chief agents of Bolshevism should that be in store. They lied heroically right up to the end. They tried even to make terms with the Extreme Socialists. Their last act indeed showed how desperate they were. At the suggestion of von Lüttwitz two leading lights of the military party, Colonel Bauer and Captain Pabst, the latter for long one of Noske's right-hand men, went to Ernst Daumig, leader of the left wing of the Independent Socialist Party, and actually proposed that a Soviet Government be set up under the protection of the military.

But even that desperate remedy was of no avail. There was nothing for it but unconditional surrender and the flags were pulled down in the Wilhelmstrasse.

In spite of the lying news service which the Kapp régime kept up there have been absolutely no negotiations between the two Governments. Throughout the five days the Bauer administration held to the one position that the Kapp régime must go without conditions and it went without even arranging amnesty for itself and for those who were foolish enough to throw in their lot with it.

This afternoon various National Assembly parties met and passed resolutions with the following three points: First, that the Reichstag must be elected before June at the latest; second, that the election of a President of the republic must take place by direct vote of the people according to the constitution; third, that reconstruction of the Cabinet was advisable.

General von Seeckt has orders to maintain order till the Bauer Government is reinstalled. The troops will then be removed with all possible speed from the capital, and the Baltic Province soldiers of adventure, who are the real mischief makers, will be disbanded at the earliest possible moment. Popular wrath against them is very great. Especially do the military police of Berlin harbor a grudge against them, and it may yet be difficult to avoid a fight between the military police and these desperate soldiery, who are distinguished by a Swastika sign on their steel helmets.

It is only natural that the working population should be seriously angered, and trouble with them is feared. But von Seeckt is taking the greatest possible precautions against disturbances. He has plunged the city into darkness.

Cannon command the central streets. Every fifty yards there are barbed wire entanglements with strong guards of troops. As I write guns boom out from somewhere in the night.

It is understood that the Bauer Government with President Ebert will be back in Berlin tomorrow (Thursday) night. Instructions have been received from Stuttgart ordering all the restrictions imposed by the Kapp régime to be regarded as out of force. Negotiations are now taking place with a view to immediate resumption of work. It is believed that the workers will agree to return by a vast majority.

All political parties are about to issue proclamations severely condemning the Kapp régime and calling for adequate punishment of the rebels. But it will be a sadder and wiser Government that will return to the capital. That it can continue as if nothing had happened is out the question. There is no doubt that there will be great changes. The retirement of Noske is regarded as certain.

Just as I am writing this part of my message truckloads of troops are proceeding westward out of the darkened city.

There have been incidents in some quarters but so far nothing serious has taken place. So far as I can learn unity among all parties of the National Assembly would suggest that there will be no great opposition to the course which events are now taking.

In some circles it was argued that tonight when the Kapp régime had gone and the Bauer Government was not yet reinstalled a unique chance presented itself to the Spartacides or Independent Socialists to indulge in a coup, but it is doubtful whether they have the necessary force at their command and whether one night of complete darkness would be sufficient for them to do enough to establish their position in the heart of the city. If tonight passes in tranquillity, then the situation may be saved.

In the midst of the strange confusion three things stand out. One I have already mentioned, the death knell of Junkerism. The second is the demonstration of the enormous political power of the general strike. The third should in justice be recognized. It is that the five days of militaristic madness have justified the better mind of Germany.

I write, of course, without accurate information as to what has happened elsewhere in the country, but this much must in common fairness be admitted. For long and weary months it has been constantly insisted that Germany was really Junkerist and militarist. It has been said by all kinds of people that the heart of Germany was unregenerate, that down at the core of her being she was unrepentant.

Those five amazing days have proved the reverse to be the case. The Junker power captured the central government, yet not one single party, despite all the bragging and flag wagging of a few self-elected spokesmen, rallied to the Junker banner.

The whole country rose against the old order of things. The reactionaries were left stranded without the slightest support. The very troops by means of which Kapp and his supporters achieved power saw the Junkers' rump administration go without the slightest protest.

The people from the workers to the highest officials rose as one man against the upstarts. Their failure has been ignominious and complete—such a failure that it is in the highest degree improbable that a Junker will ever try his luck again.

Monarchism has become an idle dream. Kaiserism has developed into an absurdity. It remains now for the reconstituted government to bring back popular government and they will certainly be forced to make the sovereignty of the people more secure than ever.

Reactionaries Left Helpless.

The decent Germany has been justified. The old disturbing elements have suffered a decisive defeat. Heitferich's conceit, Ludendorff'sl swagger, Hindenburg's stupidity, Reventlow's bluster—all these things have been made to look foolish. If there is any statesmanship left in Germany the Fatherland should arise, signally purified after these five days of confusion and disgrace. The next few days will, therefore, prove decisive in her history.

To make this story of the fall of the Kapp régime complete, I should hark back to the events a little earlier. Last night passed without alarms. A conference of Deputies was held lasting from 7 o'clock yesterday evening to 3 o'clock this morning. Dr. Cohn, leader of the right wing of the Independent Socialists, arrived and presented an ultimatum demanding a government of Independent Socialist Party members. The Independents, he declared, would support neither Government and he added the proletariat were armed. This ultimatum was to have expired this evening and was the subject of lengthy conferences of the Government that has now disappeared into the night. The executives of the trade unions also declared themselves desirous of an Independent Socialist Government. The Independent Socialists issued handbills signed by Daumig declaring the general strike must continue and the old Government must not come back. A Communist leaflet was also distributed stating that the workers must hold out till Soviet rule had been established.

As a matter of fact the Socialists and Communists have been at loggerheads and there is said to be great lack of unity among the workers.

An airplane from Stuttgart early today dropped leaflets stating that the Bauer Government did not for a moment contemplate negotiations with Berlin. I am now, of course, writing of events that occurred before the dramatic downfall of the old régime this evening. The day has indeed been one of suppressed excitement. The crowds in the streets were not so dense and here and there it appeared as though a larger number of people were at work. The general strike, however, continued effective to all intents and purposes.

Kapp's Last Efforts to Save Himself.

It had been feared that last night might possibly prove disturbed, but apart from stray shots heard at various times, nothing serious occurred. Wilhelmstrasse spent a busy night. Various efforts were made to arrive at some sort of compromise to stave off the utter and complete downfall of tonight, while Berlin slept fitfully. Cohn's ultimatum to the conference of sixty Deputies of the National Assembly already referred to naturally caused great excitement. A deputation of Deputies conveyed it to Kapp in the early hours of this morning and urged him to resign.

Apparently this hastened his decision, but although he first sent Lüttwitz with two other officers to announce his resignation, he afterwards consulted with Colonel Bauer and withdrew his resignation in a telephone message to the Deputies. Conferences between the Deputies and Kapp followed. During the negotiations Ludendorff was very active in endeavoring to bring about a compromise, and he was apparently responsible for the suggestion that the troops in Berlin should be placed under his command with powers to restore order everywhere.

As I write one of the handbills dropped by the airplanes of the Bauer Government has come into my possession. Though it refers to the situation now passed, it appears worth quoting as a part of the history of these few troubled days. It says the position is similar to that of 1919 when the Government went to Weimar. It does not contemplate any other policy than the restoration of the constitutional position. It added that the Bauer Government was assured that the Kapp Government was not recognized by the Allies who, on the other hand, had sent representatives to Stuttgart. The handbill was signed by the whole Government with the exception of Schieffer, Minister of Justice, who has remained in Berlin.

There were still no newspapers today and only brief news items were displayed on sheets at the branch offices of various newspapers.

ENGINEER

WE know of a man—an expert of proven executive ability and experience — a mechanical and civil engineer who has planned and executed large construction projects —one of the really big men of the country in machinery design and installation.

If you are a large concern and have a big position that calls for unusual ability and implicit trust, for further particulars write Dept. M.

MACLAY & MULLALLY, INC.
General Advertising Agency
198 Broadway, New York

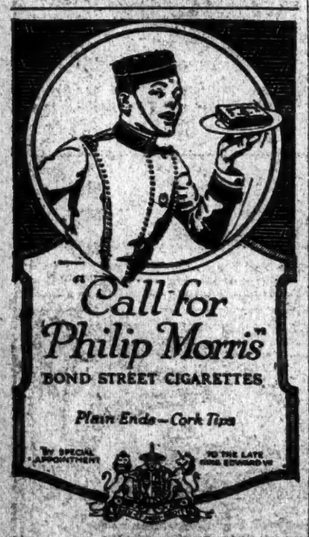

Ostermoor
Special Sale of Complete Sets, luxurious high-grade
Mattress & Springs
Regular Price $50.
$78.50
While They Last

Beautiful assortment, limited in quantity, and cannot be duplicated. You must see them to appreciate their full value.
OSTERMOOR & CO.
114 ELIZABETH STREET. Phone 5 Spring. Through the Block to 132 Bowery, nr. Grand St.

Store Closes at 5 P. M.

Lord & Taylor

38th Street —FIFTH AVENUE— 39th Street

Spring Millinery
Ready for Eastertide, $16.50

Trimmed Hats of definite distinction, notably fine materials and workmanship, assembled in a collection delightfully varied and new.

New fabrics and straws
New flowers and ornaments
New colors and combinations

Paris-inspired interpretations of the mode, that charm by their simplicity, their quiet elegance and youthful chic—Hats for all types of beauty, for all occasions.

Tailored and trotteur Hats
Dress, semi-dress and
Dinner Hats, new sport Hats

A Featured Group of Hats at $10.00

Fourth Floor

Dresses of Distinction
For Fashionable Women

Emphasizing the Vogue of Taffeta in Two Models. Navy and Black, Featured at

$39.50

Every woman will want a Taffeta Frock this Spring and here are two opportunely low-priced offerings

Illustrated is a smart new model with bouffant hip draperies, a pointed surplice waist with short sleeves, vestee and cuffs of net run through with jade ribbon.

Also a tunic model with a diagonal row of buttons from shoulder to waistline across the front, round neck, flat collar, medium sleeves and soft, wide girdle.

Third Floor

Frilly Spring Frocks
for the Younger Set

Copies of Foreign Models
Tricotine and Taffeta
Navy and Black
Unusual Values at

$45.00

The Frock with frills walks straight into popularity with its wide-at-the-hips effects.

The Tricotine, for instance, plans to be quite plain-tailored, with its long sleeves, square neck, and rows of buttons down the bodice that is tied with a sash in the back. But just at the waistline at either side spring smart frills tapering to the skirt hem.

The Taffeta is frilled up and down its skirt and round about its surplice waist, a graceful dainty model that looks its smart Parisian source.

Third Floor

McCreery's
English
Clothes

TAILORED IN AMERICA FOR JAMES McCREERY & COMPANY

SPRING ULSTERS

SOMETHING NEW IN THE WAY OF A POLO COAT

$85 and $95

OF FINE, FLEECY, FLUFFY, FLANNEL-LIKE FABRICS

Here is an English innovation—a Polo coat democratic enough for the Polo Grounds. Double breasted to be sure, with a loose belt in the back. There are four pastel shades, of a hue that will not set up a cry when worn on the street. All of them are quarter lined with a heavy-ribbed silk. Decidedly bong swong!

James McCreery & Co.
Second Floor
5th Avenue and 35th Street
Use the McCreery 5th Avenue Arcade

FRANKLIN SIMON MEN'S SHOPS
2 to 8 WEST 38th STREET

Pioneers in Hand-Tailoring
Ready-for-Service Clothes for Men

Discuss Prices
FOR THEIR MEN'S CLOTHES

THE point we want to make is, that the universal increase in prices should stimulate each man's search for value.

You cannot expect your money to go far beyond the price ticket unless you look far beyond the price ticket when you spend it.

Whatever you spend for a Franklin Simon garment, remember that you are buying the utmost serviceability that can be tailored into clothes.

Remember, also, that quality is still worth buying, and that fine hand-workmanship lengthens the life of a suit of clothes and the life of your investment.

Ruskin had the right idea!

All works of quality must bear a price in proportion to the time, skill and risk attending their invention and manufacture. These things called dear are, when justly estimated, the cheapest; they are attended with much less profit to the artist than those which everybody calls cheap.

Men's Hand-Tailored Suits $50 to $115
Men's Hand-Tailored Topcoats $65 to $85

Franklin Simon & Co.
FIFTH AVENUE

"FLAPJACK ROYALTY"
—Is the title of an educational moving picture now being exhibited throughout the country.

It shows the bakers in a CHILDS window making those temptingly delicious griddle cakes.

No one will challenge their title, for they put the stamp of royalty upon every cake.

And that stamp is "superior quality"—the quality that has made CHILDS griddle cakes famous.

Wheat, buckwheat or cornmeal cakes, with delicious butter and maple-flavored syrup.

Childs

EXHIBITIONS AND SALES
AT THE
ANDERSON GALLERIES
489 PARK AVENUE

SALE TO-DAY AT 2:30
"A STREET IN PEKIN"
BEING A NEW YORK COLLECTION OF THE ARTS OF DECORATION OF THE FAR EAST

NOW ON EXHIBITION
THE BEST BOOKS IN BIOGRAPHY, DRAMA, ART, POETRY, HISTORY, TRAVEL, etc., PUBLISHED DURING THE LAST TWENTY-FIVE YEARS, MANY OF WHICH ARE OUT OF PRINT. ABOUT 8000 VOLUMES, OFFERED IN BUNDLES, FROM THE LIBRARY OF THE LATE
GEORGE PEPPERDINE

¶ *To be sold Tuesday, Wednesday afternoons, March 23, 24, at 2:30.*

Sales conducted by Mr. P. A. Chapman.

Collection of His Excellency the Late "PRINCE ALEXIS ORLOFF"
ANCIENT PICTURES
Moyen Age and Renaissance Schools, XIVth, XVth and XVIth Centuries.
Portraits of the XVIIth and XVIIIth Centuries and other works of:
A. Canaletto—F. Guardi—G. B. Tiepolo.
Drawings by G. B. TIEPOLO.
Sale in Paris, Galerie Georges Petit, 8 rue de Sèze, on the 29th and 30th April, 1920.
AUCTIONEERS:
ME. F. LAIR-DUBREUIL, |ME. G. ALBINET,
rue Favart, 8, Paris. |rue Taitbout, 33, Paris
EXPERTS:
M. Jules Feral, rue St. Georges, 7, Paris
M. Paulme, rue Chauchat, 10, Paris
M. G. Lasquin, rue Grange Batelière, 11, Paris
Where catalogues may be had.
EXHIBITIONS:
Private: 27th April, 1920.
Public: 28th April, 1920.

OUR COBLENZ ARMY TO TAKE NO SIDES

Will Confine Its Activities to Keeping Order in Occupation Zone, Washington Explains.

RADICALS CAUSE CONCERN

View Taken That Ebert Government Will Have Difficulty in Suppressing Spartacides.

Special to The New York Times.

WASHINGTON, March 18.—It is definitely learned that American troops occupying German soil will not be permitted to interfere in the German revolutionary situation or take sides in any way.

The present upheaval, whatever its ultimate developments or consequences, is for the present being regarded by the American Government as a German internal affair and the American forces will do nothing unless it is to preserve order in the actual zone of occupation.

Officials today authorized this explanation in view of a report from Europe to the effect that since the allied nations had ratified the German Peace Treaty the American forces were the only foreign troops in Germany that could be called upon to act in the event that military measures became necessary, the United States still being technically at war with Germany.

Officials pointed out today that Treves, or Trier, where disorder accompanied by street fighting was reported to have taken place, while it was originally in the zone of American occupation, has since last July been under the jurisdiction of the French forces.

Official dispatches to the State Department today confirmed news reports of the withdrawal of the German revolutionary Chancellor von Kapp. The State Department, however, has not yet been advised of the return of President Ebert to power in Berlin. The collapse of the Kapp Government did not come as a surprise to Washington officials. The weight of the evidence received here indicated that when the coup d'état was attempted it would fail at this time, and Tuesday's direct advices from American representatives in Berlin indicated that the Kapp Government would collapse.

What Washington is now most deeply concerned over is the danger of a Spartacide revolt turning back the hands of the clock and throwing everything in Germany east of the Rhine into disorder and chaos, if not Bolshevism, at a time when it is most desirous that Germany should be started on the road to restoration of stable industrial and economic conditions. There is a feeling here that although the Kapp revolutionary movement has lacked sufficient support to accomplish its aims, it has started a conflagration which the Ebert Government, in assuming control, will have considerable difficulty in extinguishing.

It is not felt in best-informed official and diplomatic circles in Washington, however, that the Spartacides have the strength they were able to muster in their attempts of a year ago, despite the fact that difficulties in the food situation and unemployment, through lack of raw materials for the rehabilitation of German industry, may have caused among the German working classes a sense of hopelessness more poignant than was the case immediately after the cessation of hostilities.

While it is the best informed opinion here that the Ebert Government will be successful in eventually controlling the radical outbreak and will return to power stronger than before, care was taken today to emphasize the fact that the present succession of events in Germany should serve as an object lesson to the allied Governments and convince them that it would be unwise to place obstacles in the way of the German constitutionalist forces by making demands impossible of fulfillment which they might have to retract after having weakened the German Government by having to present the demands to the nation.

FOUNDED 1680 LONDON

SPRING CLOTHING AND FURNISHINGS FOR COLLEGE AND "PREP" SCHOOL STUDENTS

College and "prep" school students now at home for the Spring vacation will find in our importations and exclusive productions appropriate apparel and the accessories of dress for every occasion ready for immediate service.

Our representatives who in term time visit the leading universities, colleges and "prep" schools will be in New York to render personal service to our student customers.

"Prep" suits—a De Pinna specialty—are designed by us for young men wearing long trousers for the first time. Sizes 14 to 18 years.

Young men's top coats and motor coats in loosely draped English models.

Young men's suits in imported tweeds, homespuns and flannels. Sizes 34 to 40 chest measure.

Golf suits of imported tweeds and shetlands.

Full evening dress suits and dinner jackets.

Complete assortments of furnishings, headwear and "Anniped" shoes.

DE PINNA
Fifth Avenue at 50th Street

Macy's

Youths' Suits
with long trousers

$27.50 to $39.75

FOR the boy who has become a man nothing is more important to him than his first long trousers suit—and it must have that quality of fit and style that characterizes his elder brother's suit, too.

Soft roll sacks in semi-form fitting models.

A variety of patterns in the latest colorings and fabrics.

Ages 15 to 20

Macy's—Fifth Floor, Front.

R. H. Macy & Co. Inc.
HERALD SQUARE NEW YORK

Macy's Macy's

Opening Special
At *All* ADLER Stores

Norwegian Brogues
Built with substance and decorated with "all the dog" in trimmings. High and low models.
Regular price $14.
$10.00

Another ADLER *Store* 40TH *Street* *Cor. 8TH Avenue*

ADLER
SHOES *for* MEN

TO MARK the opening of the new store we've marked this exclusive-styled $14 *Norwegian Brogue* at $10 in ALL our stores.

Here's value for you. Here's an instance why well-bred New Yorkers favor ADLER Shoes—faultless, custom quality footwear, thoroughbred styles, just the kind you want to wear, at just the price you want to pay.

Don't put off putting them on.

125th St. 7½ 8th Av. | 125th St. 3rd-Lex Av. | 3rd Ave. 146-149th Sts. | 106th St. Cor. 3rd Av. | 85th St. Cor. 3rd Av. | 74th St. Cor. 1st Av.

NEW STORE - 40th St. Cor. 8th Av.—MORE COMING

IN NEWARK: 180 Market St.—3 doors from Broad St.

Macy's Macy's

Chapeaux La Marquise

$8.50

An unequaled combination of style, quality and price.

300 more new hats have been prepared for your choice this week-end. From this varied assortment you may be able to find the hat in colors to blend or harmonize with new suits or capes.

Shapes for street wear include

New Continentals in hair braid
Draped turbans in combination hair cloth
Larger hats with flower wreaths
Colored raffia facings on small hats
Blocked hats with ribbon trimming

Other shapes copied from more exclusive models..

Macy's—Millinery Salon—Second Floor, 34th Street, Front.

R. H. Macy & Co.
HERALD SQUARE Inc. NEW YORK

Macy's Macy's

Smoky Fireplaces Made to Draw

Also expert services on general chimney work, heating and ventilating.
No payment accepted unless successful
Frederic H. Whitley, Inc. Engineers and Contractors 311 Fulton St., Brooklyn

Cordon & Dilworth
— REAL —
ORANGE MARMALADE

THE FATE OF THE KAISER.

Peculiar significance attaches to the action of Holland regarding the Kaiser in view of recent happenings in Germany. The March CURRENT HISTORY MAGAZINE contains the official documents of the interchange regarding the extradition of the Kaiser between the Allies and Holland and other important facts relating to the subject; also 40 other big features; 200 pages, on news stands 25 cents; after April 1, 35 cents.—Advt.

How Belknap INDEXOGRAPHS Helped Uncle Sam Collect His Income Tax!

DOUBTLESS you've wondered how Uncle Sam ever managed to send each one of his seven million tax-paying nieces and nephews a "tax return" blank like the one you recently received.

Each blank, you remember, had the name and address of the individual taxpayer neatly and accurately typewritten up top, the account number alongside. It was the

Biggest Addressing Job in History!

Each American, particularly every business man or business woman American, should be proud of its Bureau of Internal Revenue for their prompt, efficient and economical handling of so mighty and trying a job. More than that, your natural instinct for business improvement should make you keenly curious to know how the job was done.

How the INDEXOGRAPH Helped!

Two hundred Belknap INDEXOGRAPH Addressors typewrote those seven million "tax return" blanks that Uncle Sam mailed out. Two hundred motor driven INDEXOGRAPH Addressors sped through the work at the rate of 2,000 to 4,000 names and addresses per hour—and no chance for mistakes.

This done, the INDEXOGRAPH printing stencils were filed away in drawers—all ready for another kind of work. Later, they will head up the official receipts for taxes which will be mailed out shortly. You will get one in a few days, if you have not already.

When this receipt arrives, let it remind you to investigate the adaptability of Belknap Addressors, and our various systems of addressing and listing, to your particular business.

Better still, have your secretary arrange for one of our expert Service Men to call and discuss your addressing problems with you.

Also, there is a Book which gives a good bit of information about Belknap Systems as employed in 250 different lines of business.

This Book is yours for the asking. Send for it—today

RAPID ADDRESSING MACHINE CO.
46 WEST 23rd STREET, NEW YORK

Offices and Agencies in all Principal Cities

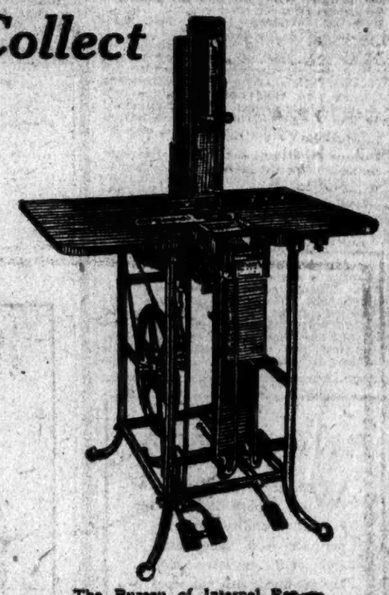

The Bureau of Internal Revenue uses more than 200 Belknap Indexograph Addressors, which handle any addressing job at through-express speed—2,000 to 4,000 per hour.

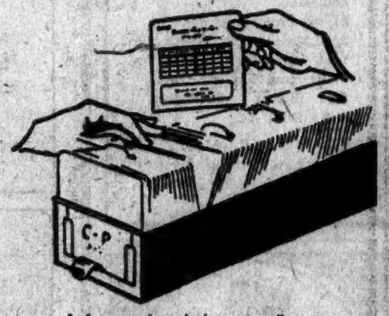

Indexograph printing stencils are filed in drawers just like your index cards.

Indexograph stencils combine every feature of any card index filing system, besides typewriting all addressing jobs at the rate of 2,000 to 4,000 per hour.

BELKNAP ADDRESSORS

CIRCULAR LISTS | PAYROLL LISTS | SHIPPING FORMS | STATEMENTS ETC. | STOCKHOLDERS LISTS

National Biscuit Co., Pittsburgh, Pa. A. O. Zimmermann, Architect.

"Turner for Concrete"

The contractor who builds well, quickly and economically is generally the one in whom you have confidence and with whom you place your contract.

72.2% of all Turner's work has been repeat orders.

TURNER Construction Co.

Those Huddersfield Overcoats, $54.

Just right in weight for Spring days — an attractive color — Collie Tan, diamond weave. Made in a loose coat, comfortable, easy, graceful. Imported material, which assures you one of a few. I made these coats, and that is the chief reason why I can sell them so reasonably. G. N. VINCENT, 524-526 6th Ave., near 31st St.

SAVE 30% ON YOUR ELECTRIC LAMPS

NEW OPAL LAMPS 50c
50 WATT NITROGEN. Edison's price, 65c. Our Price.

COMPARE THESE PRICES
TUNGSTEN LAMPS

Watts	Edison's Price	Our Price
10 to 50	.35	.25
60	.40	.25
100	.55	.39

NITROGEN LAMPS

Watts	Edison's Price	Our Price
75	.70	.49
100	1.10	.77
150	1.65	1.15
200	2.20	1.56

300 to 1,000 WATTS AT 40c SAVING
All Lamps Brand New and Guaranteed. Electrical Supplies at similar savings.
Electrical & Engineering Corp.
714 6th Ave. (45th), N. Y. Bryant 6072

WANTED
GOOD PAYING THEATRE

Must be over 1,000 seats. Give full particulars. Brokers protected. Would consider building in good location.

BOX P 60 TIMES.

ALLEN SENDS TRAIN TO SAVE AMERICANS

Two Hundred, Who Had Been Attending Leipsic Fair, Made Appeal to the General.

REPORT CRITICAL CONDITION

All the Americans in Germany Are Reported to be Safe.

COBLENZ, March 18 (Associated Press).—Two hundred Americans who have been attending the fair at Leipsic have telegraphed and telephoned Major General H. T. Allen, commanding the American Army of Occupation, urgently asking for help to leave Leipsic, where they describe conditions as dangerous to their lives.

General Allen is sending a special train to bring the Americans away.

Firing is almost continuous in various parts of Leipsic and all the light and water services have been cut off, according to the Americans, who are principally buyers from various parts of the United States.

General Allen has directed the German Railway Commission of the Rhineland Provinces to prepare a train which will be in charge of a detachment of American soldiers. The train will carry sufficient fuel for the journey both ways and food for several days for the guards and the returning Americans. The latter will probably be brought to Coblenz but may, if the majority of them desire, be taken to the Swiss frontier.

General Allen has received something like half a hundred messages of distress, indicating that the situation has grown considerably worse during the last forty-eight hours.

The train probably will start for Leipsic tomorrow. There has been some delay in getting a satisfactory train together, owing to the shortage of rolling stock.

An effort is to be made to concentrate Americans now in Germany at some one point, so that all of them who desire to leave the country may be able to do so.

As far as is known all the Americans in Germany are safe.

PARIS, March 18.—Major Gen. H. T. Allen, commander of the American forces along the Rhine, was in Paris today consulting with Hugh C. Wallace, the American Ambassador, concerning the situation in Germany.

CRIMINAL ANARCHY JURY.

Men Who Are Chosen to Try Communist Secretary.

The jury box in the case of Harry Winitsky, Secretary of the New York branch of the Communist Party, was filled yesterday. The prosecution, in charge of Assistant District Attorney Alexander I. Rorke, will outline its case this morning. Winitsky is accused of criminal anarchy.

The jurors are:

Aiden A. Knipe, author, 142 East Eightieth Street; Leonard J. Levinson, electrical engineer, 27 East Ninety-fifth Street; Henry T. Stevens, supplies, 609 West 127th Street; Charles M. Grant, Treasurer, 215 West 80th Street; Charles M. Riddle, retired, 308 Dyckman Avenue; Charles B. Dann, chemist, 469 West 142d Street; Robert A. March, real estate, 803 West 180th Street; Joseph Gavin, bookkeeper, 229 East Seventy-sixth Street; William W. Wilsey, clerk, 375 Manhattan Avenue; Alexander Warts, clerk, 50 Wall Street; Zenas N. Matteoman, draftsman, 10 East Fiftieth Street, and Charles E. Betts, clerk, 210 West 107th Street.

SAKS & COMPANY
Offer Splendid Values Today in
Men's Silk Shirts
At $6.95

—shirts made especially for us, superior in every particular to those made expressly for sales purposes.

As fine a collection of shirts as any man would desire to select from, carefully made of silks of dependable quality. The patterns are in rich Satin Stripings, Hair Line and Cluster Striped Effects, in a variety of color treatments that leaves nothing to be desired. All sizes.

Men's Sterling Silver Buckle Belts, $1.85

Black tubular cowhide belts with sterling silver "giant-grip, non-slip" Sterling Silver Buckle

Saks & Company
BROADWAY *at* 34*th* STREET

Saks & Company — *Broadway at 34th Street — Direct by Subway, Tube and "L"* — Saks & Company

Easter Fashions Moderately Priced

at Saks—Friday and Saturday

THE ultra-smart Coats, Suits and Frocks here announced effectively defeat the idea that one must pay a high price to be individual in the selection of fashionable Spring apparel. Each model has been made according to our usual very high standard, and is offered at a price which leaves it entirely without competition!

A—$38

Illustration A—Swagger Sports Coat for Women, beautifully tailored in Camel's Hair Polo Cloth, showing large patch pockets, convertible collar and shoe string belt. To be had in Grey, Tan and Beaver. Sizes 34 to 46. Friday and Saturday at **$38.00**

Also—A splendid collection of full length coats at **$38.**

C—$45

E—$21.50

D—$21.50

Illustration B — Misses' Tailored Suit of fine quality Silvertone—an exact reproduction of a costly import. Also—youthful belted, rippled, sports and box coat models, in English Tweeds, Velour, Wool Jersey, and Fine Serge, in Navy, Partridge, Typhoon Blue, Tan, Cherry and Heather. Silk lined. Friday and Saturday at **$39.50**

B—$39.50

Illustration C—Handsome Eton Suit for Women showing in its clever lines the originality and genius of Jenny. Fashioned of fine quality Tricotine silk lined. Sizes 34 to 40 Friday and Saturday at **$45.00**

Illustration D—Smart Overtunic Frock for Women with wide banding of self tucks and narrow self belt. Fashioned of Wool Jersey of excellent quality. Obtainable in Grey, Beige, Reindeer, Brown, Navy, Jade and Black. Friday and Saturday **$21.50**

Illustration E—Fashionable Coat Effect Frock for Women, developed in good quality Wool Jersey, prettily embroidered. To be had in Beige, Reindeer, Brown, Navy, Jade, Grey and Black. Friday and Saturday. **$21.50**

Illustration F — Smart Braid-trimmed Suit for Women, skilful reproduction of a costly import in which all the individuality of its wonderful original has been admirably retained. Fashioned of good quality Tricotine, silk lined. Sizes 34 to 44. Friday and Saturday at **$45.00**

Illustration G—Stunning Accordion Pleated Cape for Women, carefully fashioned of Men's Wear Serge, with large shirred collar of Taffeta, and silk cord. To be had in Navy, Black and Rookie. Sizes 34 to 44. Friday and Saturday. **$38.00**

Illustration H — Smart Poiret Twill Frock for Misses, bound with gross grain ribbon, and displaying collar, cuffs and vestee frilled with cheery gingham. Friday and Saturday at **$39.50**

G—$38

F—$45

H—$39.50

BROADWAY Saks & Company AT 34th ST.

CLOSING THE DOOR AFTER THE HORSE IS GONE

A merchant in New Jersey recently remarked to one of our organization—My new building is late already, and I don't know when it will be finished. If I had to do it over again I would hire the Thompson-Starrett Company and take no chances.

"Put it up to us to put it up for you"
THOMPSON-STARRETT COMPANY
Building Construction

"Harmony is the Perfection of Relation"
—Sir Joshua Reynolds

IF YOUR car has a fine, smooth motor, a sturdy, graceful body and a name to be proud of—bring its upholstery up to this standard. *Shelton Looms* Automobile Upholstery Fabrics are fine fabrics made for fine cars.

A variety of patterns and colors in desirable shades.

The Shelton Looms
THE SEAL OF DISTINCTION
SIDNEY BLUMENTHAL & Co. Inc.
295 Fourth Avenue, New York

FURS LOST.
If a fur muff or boa has been lost, there is hope in recovery through the Lost and Found columns of The New York Times. Telephone Bryant 1000.—Advt.

ASKS REFORMATORY HEADS BE OUSTED

Investigator of Bedford Hills Institution for Women Charges Cruel and Unusual Punishment.

SMITH ASSAILS METHODS

Says Handcuffing of Inmates and "Water Cure" Are Relics of the Dark Ages.

ALBANY, March 18.—Removal of the present superintendent and the first assistant superintendent of the Reformatory for Women at Bedford Hills, N. Y., is recommended in the report to Governor Smith of John S. Kennedy, President of the State Commission of Prisons, who investigated the management and affairs of the institution, which report was submitted to the Legislature today.

"The management," the report says, "contends that there has been a systematic propaganda carried on by discharged employes, alleged disloyal employes still in service and other outside influences to discredit the present superintendent, and first assistant superintendent and to secure their removal."

"I have come to the conclusion," says Mr. Kennedy, "that certain punishments have been inflicted which were cruel and unusual and had no justification under the necessities of the situation as developed.

"It was proved to my satisfaction that young women found difficult to control were handcuffed with their hands behind their backs and fastened to the cell grating by another pair of handcuffs attached to those on their wrists, so that in some cases their toes or the balls of their feet only touched the floor, and while thus suspended their faces were dipped into pails of water until subdued."

Recommendations of the investigator include:

That the institution should be responsible to a State Department, preferably a Department of Correction.

That the Board of Managers should be chosen from a wider range of territory and not confined to Westchester County.

That new officers charged with the administration of the institution be obtained.

That a laboratory bureau of social hygiene be acquired in connection with the reformatory.

That adequate facilities be provided for the care and study of those cases needing it.

That a psychiatrist be always available.

That the managers rearrange the grouping and methods of the institution in accordance with the needs of the different types of inmates.

That an attitude of therapy be adopted in the re-education of each woman entering the institution.

That adequate opportunity for education be furnished.

That physical defects be given adequate treatment.

That the managers obtain funds for erection of a modern isolation building for confinement of cases not responding to treatment.

That the Legislature make the necessary appropriations requested to provide a psychiatrist, psychologist, nursing staff, director of physical training and recreation, the urgently needed increases in salaries requested for matrons and the immediate building needs.

Mr. Kennedy declares the investigation has shown the "impracticability of spasmodic efforts to remedy specific faults found in our correctional and penal systems, which accomplish but little more than a large wastage of public funds, and the need of a comprehensive plan toward which the expenditure of every dollar should be directed."

Governor Smith in transmitting the report wrote:

"The handcuffing of women and the so-called 'water cure' cannot be tolerated in the light of advanced thought. Women are sent to Bedford to be benefited by training and by education. We hope to show them the better side of life. We hope to have them realize that the pathway of virtue and righteousness leads to a reward in this world, as well as in the eternity to come.

"While discipline must be maintained in all institutions, it must be done by methods that do not tend to degrade, and in this enlightened age punishment of inmates of State institutions by the harsh and cruel methods of the Dark Ages cannot be tolerated."

Want a Leipziger Memorial.

Friends and relatives of the late Dr. Henry M. Leipziger met yesterday at the National Arts Club and appointed a committee including Judge Samuel Greenbaum, Dr. Alfred N. Martin and Donald P. Hayes to devise a memorial for him. The committee has $10,000 and will appeal to the public for more.

What's a Banquet?
says Bobby
For me it's a bottle of milk and a package of
POST TOASTIES

Saks
CLOTHES OF CUSTOM QUALITY

ASIDE from considerations of quality, by making our own clothes our prices bear *one* profit; if we sold "outside makes" our prices necessarily would have to bear *two.*

All the pretty phrases in the world can't get around that fact

Saks & Company
BROADWAY AT 34th STREET

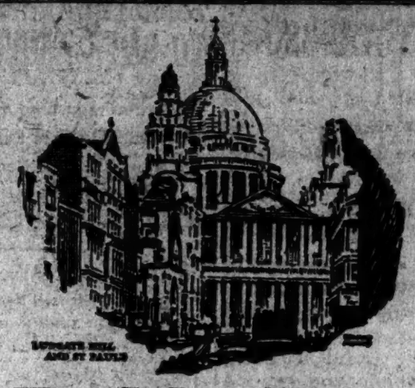

Dobbs Hats
retain their superb style and distinctive character during long wear because they are made after the English type—felty & durable. They meet the rising cost with increased wear

610 Fifth Avenue — 244 Fifth Avenue
2 West Fiftieth Street
NEW YORK
Exclusive Representatives in Many of the Principal Cities

SHORT VAMP SHOES
SPRING STYLES—FRENCH SLIPPERS

DAINTY CROSS-STRAP TIES
Round Toe,
Turn Sole,
Patent Leather
Louis Heel
Black Vici
Cuban Heel
Special
$14.65
Postpaid, tax included.

WE are prepared to meet the present demand for American footwear based on French Models as a result of our specialization for many years in the production of exclusive styles.

The preference shown by operatic and theatrical stars for Glassberg footwear has helped us to establish the Short Vamp Stage Last as the perfect creation for style, comfort and beauty.

Prompt Attention to MAIL ORDERS

MARINE BOWKNOT TIES
Round Toe,
Louis Heel
Black Suede
Patent Leather
Special
$12.45
Postpaid, tax included.

J. GLASSBERG
225 W. 42nd St. New York

SERVICE

THOSE WHO ARE FAMILIAR WITH THE TYPE OF SERVICE RENDERED BY THIS ESTABLISHMENT RESPECT ITS POSSIBILITIES, AND ENJOY THE SATISFACTION DERIVED FROM BEING WAITED ON BY MEN WHO ARE INTERESTED IN NOT ONLY SUPPLYING THE PATTERN OR STYLE WHICH IS IN ACCORD WITH ONE'S NEEDS, BUT IN SUPERVISING THE FITTING AND OTHERWISE COVERING ALL DETAILS OF THE TRANSACTION.

WHILE A UNIFORM GRADE OF SERVICE IS RENDERED AT ALL TIMES, FINCHLEY CONSIDERS IT ADVISABLE TO SUGGEST THAT IF IT IS AGREEABLE FOR ONE TO PAY THE SHOP A REASONABLY EARLY VISIT, THE OPPORTUNITIES FOR SECURING PATTERNS OF DISTINCTION ARE CONSIDERABLY GREATER AT THE PRESENT MOMENT THAN LATER CONDITIONS WILL PERMIT.

CLOTHES OF CUSTOM FINISH WITHOUT THE ANNOYANCE OF A TRY-ON

READY-TO-PUT-ON TAILORED AT FASHION PARK

Attention is invited to the assortments of Spring Haberdashery

FINCHLEY
5 West 46th. Street
NEW YORK

The Swift Dollar

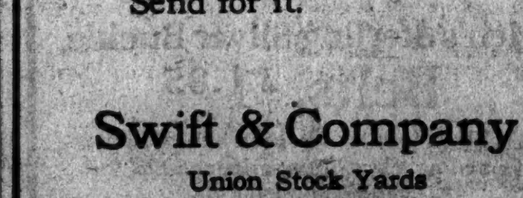

The Swift Dollar shows you what becomes of the money we get for meat and all by-products.

It is interesting to study and to show to others, and helps you to understand the outstanding and fundamental fact of the packing business—a small unit profit on a large volume of sales.

It is light, the size of a dollar, and makes a satisfactory pocket piece.

One was made for you.

Send for it.

Swift & Company
Union Stock Yards
Chicago, Ill.

AVERTS GAS FAMINE ON STATEN ISLAND

Consolidated to Sell Three Months' Supply of Gas Oil to Companion Company.

NIXON OBTAINS AGREEMENT

Appeal at Hearing Results in Offer of 600,000 Gallons at Seven Cents a Gallon.

The hearing before the Public Service Commission on the scarcity of gas oil was drawing to a close yesterday without much progress having been made when Commissioner Lewis Nixon briefly recited the desperate situation of the New York and Staten Island Gas Company which is facing a cessation of operation because of its inability to obtain oil. He explained that the people of Staten Island were confronted by a complete deprivation of gas.

"The gas supply for the people of Staten Island," he said, "is in danger. Is there any oil man present, or is there any gas company representative here, who will agree to sell or loan this company a sufficient supply of oil to keep it going?"

There was a brief silence and then William L. Ransom, of counsel for the Consolidated Gas Company, offered, on behalf of his client, to let the Staten Island concern have enough oil to carry it for three months after April 10 when its own supply would be exhausted. It was arranged that the Staten Island Company should receive from the Consolidated Company 200,000 gallons of oil each month for three months, making a total of 600,000 gallons.

The price to be paid is 7 cents a gallon with the stipulation that if it became necessary for the Consolidated to buy oil to replace any part of the 600,000 gallons the Staten Island Company should pay any difference in the price in excess of 7 cents. This is 1¼ cents a gallon more than the price paid by the company under its expiring contract with the Gulf Refining Company. So the cost of operating the company's plant will be increased $7,500 during the three months.

SISTERS FREE; HELD 10 YEARS AS MAD

Continued from Page 1. Column 2.

ten-day temporary commitment and that no further action had been taken to have the commitment made final and binding.

"This commitment lacks statements of fact to justify the commitment of these two women as insane persons to this institution," was the comment of Justice Tompkins after he had thoroughly examined the commitment.

The asylum authorities were represented by a Deputy Attorney General, Willis Douglas Conklin, a Huntington banker, who is committee of the property of the Brush sisters, had Willard M. Bayliss of Huntington to look after his legal interests, although he took no active part in the hearing.

Mr. Alexander said that in order to prove that his two clients were sane he would call them both as witnesses for themselves. Ada was the first to testify. Her grotesque costume, which consisted of a long old-fashioned plaid coat fastened at the throat with a big safety pin and red ribbon passed through one of the buttonholes to hold it shut, attracted the attention of Justice Tompkins, who inquired as to where she obtained the clothing.

"I have five brothers and a sister in Huntington," said the witness, "and none of them ever came to see us. I have always enjoyed good health despite all the maniacs that surrounded us. I must say that any one who lives amicably in such surroundings as we have had in that madhouse for ten years should be entitled to her freedom."

She swore that she didn't really know why or how she was committed to the asylum. She said that no doctor examined her or her sister, and that all she knew was that she was hustled away to the asylum ten years ago and had tried several times to get out but without success.

In the commitment it was stated that the Brush sisters had homicidal tendencies, but Dr. Gibson testified that he never heard of this.

Justice Tompkins examined the commitment more thoroughly and announced that he didn't find a word about insanity on the part of the two sisters in the commitment.

PASS 3.50 BEER BILL.

Maryland Legislators Make Operation Dependent on Concurrent Action Decision.

ANNAPOLIS, Md., March 18. — The Maryland House of Delegates tonight passed the Jones 3½ per cent. beer bill. Amendments make it operative only if the Supreme Court rules that "concurrent action" by States means that each State may fix the alcoholic content of beverages manufactured and sold therein.

WALKER ELECTRIC TRUCKS

Leading merchants are not continually giving us orders for sentimental reasons. Electric trucks save money for others and will for you.

WALKER VEHICLE COMPANY
Grand Central Terminal

LOSS OF A GIFT.

A gift which has been lost may be returned to its owner if described in the Lost and Found columns of The New York Times. Telephone Bryant 1000.—Advt.

The sugar-saving cereal

Grape-Nuts

finds a handy place in homes where the cost of living is considered.

"There's a Reason"

Don't waste a lot of time telling the points of excellence you expect in a shirt. Ask for a *Manhattan* and get them!

Our Spring line is complete. 4.00 to 15.00

Best & Co.
Fifth Ave. at 35th St.
Gentlemen's Haberdashery

Manhattan SHIRTS
COLLARS
MANSCO UNDERWEAR

FOWNES
NAME IN EVERY PAIR.

Keen eyes fail to detect the difference between finest "suede" and

DOETTE
MADE IN U.S.A.

the washable, duplex-fabric glove . . . cut, stitched and shaped like the costliest leather

GLOVES
FOR MEN, WOMEN & CHILDREN

Wm. Wrigley, Jr., Co. Factory

Going to build?
Call Bryant 2908
Barney-Ahlers
Industrial Construction only

LEIGHTON'S

Skolny Clothes

SPRING - MAR. 21

SHOULD you glance at the displays in our windows you'll *not* pass the store. SKOLNY Suits in gray—soft and mellow; cool and clear—neat gray, deep gray—plain, plaided, herringbone. Every possibility of gray, from modest, neutral to strong, positive shades. But gray is just one segment of our stock. Other suits of plain flannel, unfinished worsted and serge in many variations of blue, brown, green—from medium to dark.

One and two-button single—and double-breasted models.

$45.00 to $100.00

Topcoats for Spring

Single and double-breasted form fitting and loose belted models.

Knitted fabrics in plain colors; gabardines in blues and browns; herringbone effects in tans, light and oxford grays.

The foregoing is merely a skeleton outline of SKOLNY Spring Topcoats. Words cannot bring you an adequate idea of their exclusive distinction. Only eyesight can do that. You should SEE them.

$45.00 to $70.00

Ready-for-Service—for good, long, hard Service. No repeated try-ons and fittings required—not any of the delays, inconveniences and price extravagance imposed by custom tailors.

Well-nigh perfect Clothes offered under well-nigh perfect conditions.

Furnishings—Scarves, Shirts, Underwear, Half Hose, Gloves—full of Easter shine, and at moderate, *very* moderate prices.

BROADWAY AT 47th ST.

OPEN EVENINGS

Store Hours 9 to 5:30

Gimbel Brothers

33rd ST.-BROADWAY-34th ST

Store Hours 9 to 5:30

Women Are Finding the Gimbel Easter Fashions Most Attractive

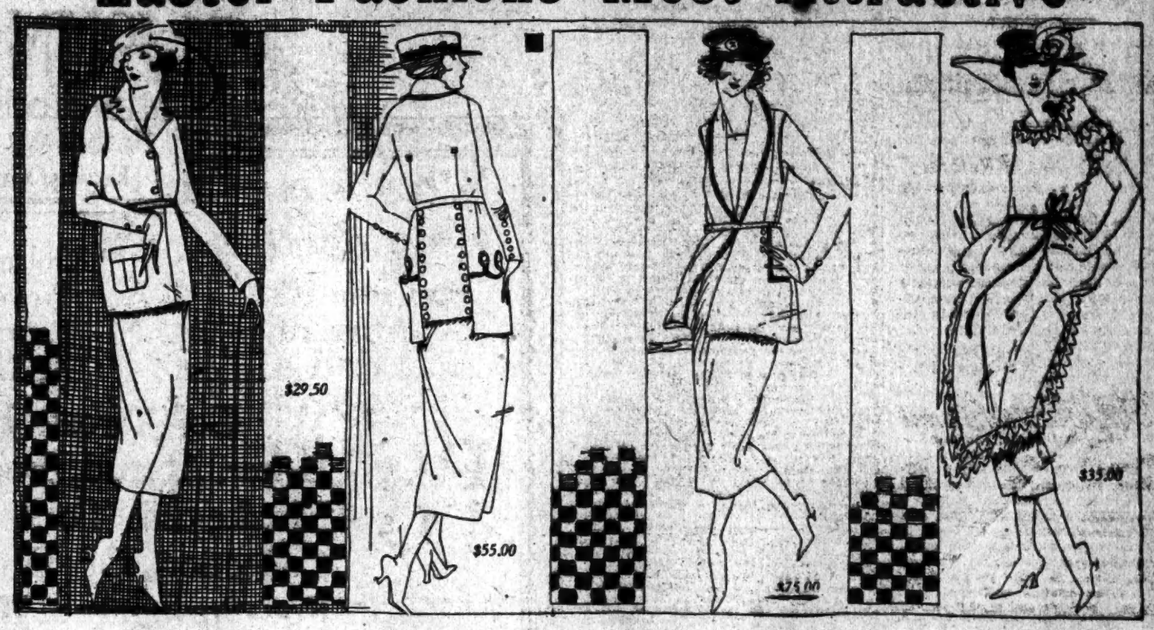

Flex-o-Tex Suits **$29.50**
Two well tailored styles. The best of colors—navy, brown, copen, reindeer, Oxford and black, too. And those very smart heather mixtures!

Navy Blue Suits **$55.00**
A varied group of navy tricotine and serge suits. Tailored with arrow heads. Braided. Some embroidered. Tucked. Cuff bottom coats. All the good touches.

Tricotine Suits **$75.00**
Like custom tailored suits in detail and execution. Ever so many models. Coats in several lengths. All the newer trimming ideas. Some severely plain. All smart.

Prettier Dresses **$35.00**
Taffetas for the most part. Which is just as it should be for Spring. Plenty of navy blues. And browns. And what a number of new and lovely styles for your choosing.

GIMBELS WOMEN'S APPAREL SALONS—Third Floor

Authentic Presentation of the Millinery Mode for Spring

Hats from the famous Salons of *Armande, Maguy, Georgette, Varon, Germaine, Harmar, Lancret, Lanvin, Lewis, Louise, Louison, Reboux, Marguerite and Leonie. Maria, Guy, Villetard, Vimont.*

And—in the identical imported materials of the Parisian creations—Gimbel Reproductions which copy to the tiniest detail the beauty of the originals.

Our Largest and Most Brilliant Collection of Parisian Creations and Gimbel Reproductions

An ensemble which mirrors every style-thought and dictate of the great designers of Paris—which adds to the romance of old-world civilizations the thrill of new-world genius.

At prices—which partly because of the abnormally low value of the franc—and partly because of Gimbell well-known policy of pricing—are, in a year of prohibitive premiums, as distinctly moderate as always.

Reproductions in the Identical Materials of the Parisian Originals Are $22.50, $28, $35 and higher.

GIMBELS—FRENCH MILLINERY SALON—Third Floor

Modish Frocks **$55.00**
Distinctive dresses. Many types. Mostly taffeta in navy, but other colors, too. And models designed for slender or full figures. Delightfully different.

Sports Capes **$39.50**
Altogether new. And quite the smartest! Silvertone, Jersey and Polo Cloth. Sponge, Saranac blue and rose. Three very clever models that you will like.

Stunning Wraps **$49.50**
Coats, wraps and cape coats. The swathing sort. And in softly clinging fabrics that drape so advantageously. The newer colorings and modes.

Coats for Stouts **$49.50**
A specialized group of cleverly designed coats for full figures. Navy serge and tricotine. Such long lines. Such good lines. Sizes from 42½ to 53½.

GIMBELS WOMEN'S APPAREL SALONS—Third Floor

Brooklyn, New Jersey and Long Island Customers Direct to Gimbels via Tubes and Subways

1,200 LUNATICS MARCH FROM FIRE

Ward's Island Inmates at Movie Show Held to Drill by Cool Superintendent.

HALL SOON IN FLAMES

Fireboats and Engines Brought by Ferry Arrive, but Building Burns.

In the low, rambling wooden Assembly Hall on Ward's Island 1,200 of the 6,000 patients of the Manhattan State Insane Asylum were watching last night the big screen where the regular weekly program of movies was flashing. Watching, too, from the second row was Dr. Marcus B. Heyman, Superintendent of the asylum, and his family.

The first half of the show was over before 9 o'clock and the first reel of the second photoplay was just starting, when Dr. Heyman caught a whiff of smoke. Then he saw a tiny flame trickle around the edge of the screen. Realizing the danger he glanced hurriedly around at the spectators. In the semi-darkness he saw the 1,200 faces intently gazing at the screen, and he knew that the spurt of fire had not been seen, else the dread signs of panic would have been seen running through the hall.

Quietly leaving his seat and whispering to members of his family near him to sit still, he made his way to the stage. He posted himself at one side of the screen, where the pictures were still running. Then speaking slowly, he leaned out toward the more than a thousand in the darkness and said:

"First of all, I want to tell you that everything is all right, and I want to caution all of you to be extremely quiet. It is essential that there be not a sound. You see, there's a little trouble here. It is nothing of any consequence, I understand, but I want all of you to file out, and by the way, I want you to go out in the regular fire-drill formation."

Carrying out his pretence that there was "nothing of any consequence" happening, the physician coolly turned his back on the spectators, surveyed the pictures for a second or two and then walked down and sat beside his family. He told them about the fire and how fire holds a great impelling attraction for the insane and that if the patients knew of the flame much difficulty might result in attempting to get them from the hall.

While Dr. Heyman was telling this, the patients, still unaware of the fire, got up from their seats and fell in by pairs. In unhurried fashion they filed out of the exits, and in two minutes the escorting nurses reported all of them back in their own wards in buildings some distance from the assembly hall. And they were scarcely out before the fire ripped through the screen and belched in ball-shape out into the auditorium and up toward the ceiling. The rush of the flames was seen by Dr. Heyman shutting the iron door behind himself and his family.

SUM UP IN WEBER CASE.

Opposing Counsel Await Charge in Alleged Tax Bribery.

The trial of Jay A. Weber, Secretary of the Pictorial Review Company, charged with attempting to bribe Internal Revenue agents to make false reports on the company's income tax returns, was finished yesterday so far as the taking of evidence is concerned. After Special Assistant United States Attorney Benjamin P. De Witt, for the prosecution, and John B. Stanchfield, for the defense, had summed up the trial was adjourned until this morning, when United States District Court Judge E. E. Cushman will deliver his charge and the case will be placed in the jury's hands.

Mr. Stanchfield in his summing-up yesterday attacked theer edibility of the testimony given by Nathaniel W. Gropper, former Internal Revenue agent and chief witness against Weber. Mr. De Witt replied that he had no defense to make for Gropper's acts, but that Mr. Stanchfield had tried to becloud the issue by attacking Gropper.

ASKS PROSECUTION OF MILK OFFICIALS

Continued from Page 1, Column 3.

to question him about that order which was issued on Feb. 24."

The order which the District Attorney declared constituted a violation of the Lever act read as follows:

"To be posted on receiving room door. The export market of milk products has entirely stopped. It is therefore necessary that we restrict our purchase of milk. Under no circumstances can any creamery take on an additional dairy without first getting permission from this office, and permission will not be granted for new dairies until conditions change. All dairymen are urged not to increase their production of milk, and, if possible, to decrease it."

"The Lever act," said the District Attorney, "seems direct and positive. We find that the act applies to this case more than our State laws. It seems to have been made to fit just such a case."

He was asked if he would have anything to do with placing the case before the Federal Court, and he replied:

"It makes no difference who applies the law as long as we find a law to fill the case. We will place all the facts in our possession in the custody of United States Attorney Caffey and ask that measures be taken to bring the matter before the Federal Court. We will continue to collect evidence in this matter, and I shall ask Mr. Caffey to prosecute the Sheffield Farms Company. The Lever act was drawn to insure the supply of necessaries of life. It is my belief it should be continued permanently on the statute books, as it has many features which State laws cannot deal with."

It was explained by Mr. Talley that the Lever act has another important trend in dealing with the furnishing of milk to this city. He said that dairies controlled by the large milk distributing companies in the city are scattered through Maine, New Hampshire, Vermont, Connecticut, New Jersey, Pennsylvania, and this State, and that where it is discovered the law of supply in foodstuffs is being violated the Federal Government can more efficiently deal with the matter.

District Attorney Swann said that Mr. Ryan, the representative of the Department of Justice who attended the conference, was sent to the conference at his request. He refused to say what particular part the Department of Justice might take in the matter of prosecuting alleged violations of the Lever act.

Daniel S. Horton, Secretary of the Sheffield Farms Company, announced yesterday that, beginning April 1 next, there would be a "very substantial" decrease in the price of milk to the consumer. "This is not an April Fool joke," declared Horton. He intimated the reduction will be more than what is normally expected at that time of the year, when increase in supply causes a decrease in the price of milk to the farmer.

Loton Horton, President of the Sheffield Farms Company, in a statement which he issued last night declared that the statement of Commissioner Stafford of the Federal Fair Price Commission that the profits of the Sheffield Farms Company amounted to 51½ per cent. in 1915 was "not only misleading, but absolutely untrue."

"Our sales in 1917 were $16,983,000; in 1918, $26,384,000. During 1918 we were operating on a price basis established by the Federal Food Administration. We purchased at the price fixed by that administration, and also sold at the price it determined. We, however, paid more for our milk to the farmers than our competitors, for while buying at the same fixed rate, we paid more because we bought milk of a higher cream content.

"The profits of this company are made up from the sale of fluid milk and milk products, from the operation of 180 retail stores selling merchandise, and the manufacture and sale of thousands of tons of ice.

"What we actually earned during 1918 was 2.54 cents on each dollar of sales. The profit on bottled milk was one-eighth of a cent per quart, the exact figures being .001202, a margin so small that it would not be regarded as workable in any other industry.

"This profit of 2.54 cents on the dollar sales was the smallest rate of profit this company ever earned except for one year.

Gets $931,802 in Charity Drive.

The New York Association for Improving the Condition of the Poor announced yesterday that $931,802 had been subscribed so far in its campaign for $975,000. Contributions of $325,799 were reported yesterday by the nine teams and the central office subscription bureau and $158,003 from groups canvassing trades, professions and business.

CIRCUS TRAIN DUE TONIGHT.

Ninety Cars Will Bring Equipment from Bridgeport.

The Ringling Brothers, Barnum & Bailey Circus will leave Bridgeport this afternoon in ninety cars and arrive in the evening at Mott Haven, whence the animals and equipment will be taken immediately to Madison Square Garden in preparation for the opening performance on March 25.

The circus, it is promised, is considerably larger this year than ever before, with more horses, elephants, strange wild animals, clowns, acrobatic groups, feats of strength and daring. A feature of the season's program, it is announced, will be the "great number of animal acts and equestrian sensations."

Beacon and Port Jervis Show Gains.

WASHINGTON, March 18.—Population statistics for 1920 announced today by the Census Bureau included Port Jervis, N. Y., 10,171, in increase of 607, or 6.3 per cent. over 1910, and Beacon, N. Y., 10,096, an increase of 367, or 3.8 per cent. over the 1910 combined populations of Fishkill Landing and Matteawan, which were incorporated as Beacon in 1913.

QUESTIONS $1,000,000 WILL.

Widow Seeks Light on Bloom Pre-Nuptial Agreement.

Mrs. Birdie Bloom, widow of David Bloom, retired manufacturer of notions who died last month leaving an estate estimated at $1,000,000, got an order from Surrogate Foley yesterday requiring Harry Bloom, her husband's son, to show cause why he should not produce a prenuptial agreement between her and her husband mentioned in her husband's will.

The will, which was filed for probate March 2, leaves her $20,000 "in accordance with an agreement made between myself and Birdie Frankel Jan. 6, 1913." Mrs. Bloom admits that she is the Birdie Frankel referred to, but says she has no knowledge concerning the agreement referred to, and believes her consent to the probate of the will should not be asked until she knows what the agreement is, since its contents may affect the validity of the document.

Mrs. Bloom says further that since her husband left property worth more than $1,000,000, chiefly in real estate, and since she receives only $20,000 by the will, it is of "vital importance" for the agreement to be introduced in the probate proceedings.

JOHN DAVID
STEIN-BLOCH SMART CLOTHES
Broadway at 32nd Street
Facing Greeley Square

John David Presents
Woven Madras Shirts Of
Fabrics From Both Sides O'Sea
At Three-Fifty And Four-Fifty

We Go Abroad For What They Do Better Abroad, But We Never Practise Flunkeyism To A Foreign Label. Our Collection Of Woven Madras Shirts For Springtime Is Unexampled Hereabouts, Embracing Simple Stripes, Solid Colors, Smart Scottish Checks. These Shirts Will Last Long In The Laundry, But Won't Last Long Upon Our Shelves---The Values Are Too Great

EXCLUSIVE, BUT NOT EXPENSIVE

SALES OF GOVERNMENT PROPERTY

PUBLIC AUCTIONS

Surplus and Salvage

Mill Supplies
Plumbing and Heating Equipment
Hardware
Construction Equipment
Electrical Supplies and Equipment

Auctions to be held by Construction Division of the Army,

April 6th, at Camp Abram Eustis, Lee Hall, Va.
April 8th, at Army Supply Base, Norfolk, Va.
April 10th, at Langley Field, Hampton, Va.

Each Auction to commence at 10:00 A. M.

Manufacturers, Wholesalers, Retailers, Jobbers, Merchants, Tradesmen,

You cannot afford to overlook this opportunity to get, at reasonable prices,

MACHINERY AND EQUIPMENT of all kinds.

Inspection Invited

This material is now on exhibition and may be inspected any day except Sunday between 8 A. M. and 2 P. M.

Terms of Sale

Cash or certified check at time of sale.

For further information

and details of MATERIALS OFFERED FOR SALE apply to UTILITIES OFFICER at the places above mentioned where sales are to be held, or to M. FOX & SONS, AUCTIONEERS, 26 So. Paca St., Baltimore, Md., or to J. H. KLINCK, MAJOR, Q. M. C., Room H-102, Building C, 7th and B Sts., Washington, D. C.

Unusual Opportunities at these Auctions

Disinfection is Cheaper than Doctor Bills

A large percentage of contagious sickness could be prevented by simple and regular disinfection.

Every unclean surface or dark corner harbors thousands of dangerous disease germs. Left unmolested, these germs breed, thrive and spread with amazing rapidity. And their mission is soon accomplished—someone comes down with a serious contagious disease.

The influenza epidemic taught thousands of men and women the vital need of disinfection. For many, the lesson came too late.

Lysol Disinfectant

At the moment of application, Lysol Disinfectant exterminates all germ life, or prevents its creation.

In the office: Have Lysol Disinfectant sprinkled regularly in toilet-rooms, dark corners, cuspidors. Have Lysol Disinfectant used in all scrubbing water.

At home: Have Lysol Disinfectant sprinkled in sinks, drains, toilets, dark corners, garbage cans.

A 50c bottle makes five gallons of powerful disinfectant; a 25c bottle makes two gallons.

Remember, there is but one genuine Lysol Disinfectant—made, bottled, signed, and sealed by Lehn & Fink, Inc.

Lysol Toilet Soap
25c a Cake

Contains the necessary proportion of the antiseptic ingredients of Lysol Disinfectant to protect the skin from germ infection. It is refreshingly soothing and healing and helpful for improving the skin. Ask your dealer. If he hasn't it, ask him to order it for you.

Lysol Shaving Cream
In Tubes

Contains the necessary proportion of the antiseptic ingredients of Lysol Disinfectant to kill germs on razor and shaving-brush (where germs abound) and to guard the tiny cuts from infection and give an antiseptic shave. If your dealer hasn't it, ask him to order a supply for you.

Lehn & Fink
New York

SPRING SALES

MEN'S SHOES
$8.85 $9.85

TWO UNUSUAL SHOE VALUES

Don't Miss This Opportunity
Buy Today

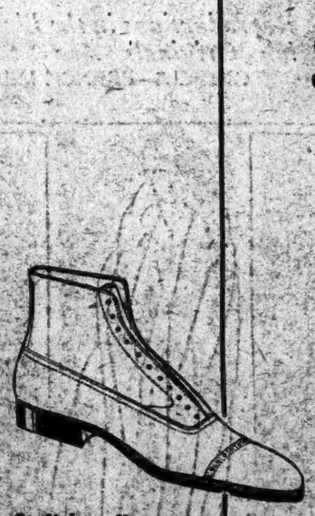

Stylish, well-wearing, English last, Russia Calf, some with rubber heels—

$9.85

A SHOE-BUYING OPPORTUNITY rarely offered. Shoes of quality, at a price that is real economy these days. You can afford to buy two pairs at such prices—for immediate and future wear. All sizes. Careful fitting—prompt service.

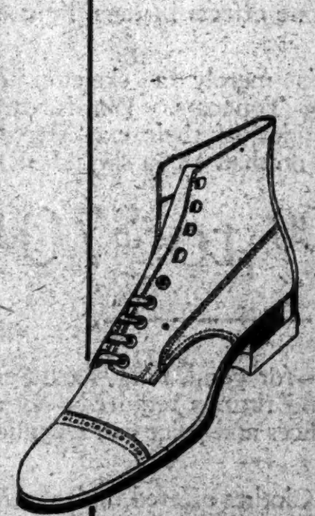

Good-looking blucher, American-style last, modern toe, Russia Calf, some with rubber heels—

$8.85

Signet Shoe Co.

1345 Broadway, between 35th and 36th Streets
Bronx—3d Avenue and 149th Street
Harlem—112 West 125th Street
Brooklyn—557 Fulton Street

All Stores Open Evenings

Retailers of Rice & Hutchins Educator Shoes

at 6¢ Candy Places

Crisp, flavory, sweet, —*fascinating!*

OTHER TEMPTING NECCO SWEETS

NECCO CHOCOLATE CREAM CAKES—Rich, vanilla cream—thickly covered with chocolate. Foil wrapped, 1¢c.

NECCO MAPLE PECANS—Delicious, maple cream, topped with selected pecans—chocolate covered. Foil wrapped bars, 7c.

NECCO VANILLA WALNUTS—A delightful vanilla cream, topped with fine walnuts—all chocolate covered. Foil wrapped, 7c.

NECCO
New BOSTON England Confectionery Company MASS.

Demand bran in its original form for results of Best Grocers

KELLOGG'S BRAN
116 Hudson Phone Franklin 119

MADE WITH THE
Sion Collars
OVAL BUTTONHOLE

No Apologies for our Spring Prices—

They're

One-third Less!

WE don't have to apologize for our prices because we sell for one-third less. We can afford to!

Other stores can't. They have middleman's profits to pay, high rents and other expenses to meet—all of which eat up one-third of your money.

We are in an enviable position. We produce all our own Clothes and have no middleman's profits to pay—our store is located on low-rent Walker Street—our volume of business is so great that we can afford to sell on a very small margin of profit.

Come down to Walker Street—just see how good a Suit or Topcoat you can buy for one-third less.

WE have made Good Clothes for 40 years and we make them right. The styles are brisk and snappy—the fabrics are the finest all-wool—the tailoring superb. *You can't buy better clothes at any price!*

If you don't know Moe Levy values, it's time you did. Our Spring line is ready. Come down today—get the finest Suit or Topcoat you ever wore—*then pay one-third less for it.*

$30 to $65

"Kid Klothes!"

STYLED just like our men's clothes—made with the same fine, all-wool fabrics and also priced at one-third less.

$12.95 to $27.50

Moe Levy & Son

Our Only Store **119-125 Walker Street** *New York City*

Every Subway *or "Elevated" from Brooklyn and New York transfers direct to Canal Street Station, within sight of our store*

TRANSIT FRANCHISES PUZZLE OFFICIALS

Action on Midland Railroad Company of Staten Island Postponed for Study.

HYLAN AND CURRAN CLASH

"While the Mayor Talks the Public Walks," Remarks Borough President.

The Board of Estimate decided yesterday that the withdrawal of the applications for relief filed by the New York Railways Company, the Interborough Consolidated Corporation and the Brooklyn Rapid Transit Company at the direction of Federal Judge Mayer had no bearing on the transit inquiry which thet city was conducting. When the hearing was resumed yesterday morning Corporation Counsel Burr said he did not believe the city would have any trouble continuing its investigation of these companies, as under a resolution of the Board he was empowered to issue subpoenas, if necessary.

Before taking further testimony on the condition of the New York Railways, Corporation Counsel Burr called the attention of the board to the proposed action to recover the franchises of the Midland Railroad Company on Staten Island. Through John McGunum of the Bureau of Franchises of the Corporation Counsel's office, Mr. Burr tried to show that seven of the franchises of this company were forfeitable because of cessation of service. There was considerable discussion among the members as to the interpretation of a provision of the franchises which set forth that the franchise was to become void if, after ninety days' written notice and demand, the company failed to carry out the terms contained in the agreement.

Controller Craig believed that the provision was inserted for the purpose of informing the company that it had ninety days in which to clear its tracks from the streets after a forfeiture of franchise. F. H. LaGuardia, President of the Board of Aldermen, thought it was merely a warning to the railroad that it was not living up to the term of its contracts.

When Corporation Counsel Burr said that the provision meant the company would have to take up their tracks at the end of ninety days, Borough President Curran asked if that was done what would become of the proposal of the city to buy trolley cars in Philadelphia and run them over the tracks of the Midland.

"That will be taken care of properly," interrupted the Mayor. "Don't you worry about it."

"Well, the people of Staten Island are worrying about it," retorted Mr. Curran.

"Don't start in on that camouflage this morning," Mayor Hylan said agrily. "The public knows where you stand. You stand with the traction interests and you are not going to get away with that here. You have more interest in the traction companies than you have in the people of Staten Island."

"While the Mayor talks, the public walks," observed Mr. Curran, with a smile.

The board will take up on Monday the question of authorizing Corporation Counsel Burr to serve notice of forfeiture of franchises on the Midland Railroad Company. Corporation Counsel Burr asked that the action be deferred until then, in order to give him ample time to study the franchises himself.

HINT DIVORCE FOR CHAPLINS

Domestic Troubles Separate Picture Comedian and His Wife.

Special to The New York Times.

LOS ANGELES, March 18.—Domestic troubles in the family of Charlie Chaplin, which have been known to friends as having existed for several months, are predicted to culminate soon in a suit for divorce filed by Mrs. Chaplin, known in the film world as Mildred Harris.

Chaplin is said to have stated that he will file a counter suit in the event action is taken by his wife.

This is by no means the first time that the family affairs of the Chaplins have been the topic of gossip in the moving picture colony here, but more importance is attached at this time than ever before.

Proposes 4-Cent Stock Transfer Tax

ALBANY, March 18.—Wall Street will have to give more toward the State's revenues if the Legislature enacts a bill proposed today by Assemblyman Franklin Judson, Chairman of the Taxation and Retrenchment Committee, which would add 2 cents to the two-cent tax now imposed on stock transfers. The measure would increase the revenue from this source approximately $14,000,000.

Styleplus Clothes

TRADE MARK REGISTERED

Sold in New York by many well-known clothiers

In New York City, we do not limit the sale of Styleplus Clothes to one store.

You get greater convenience and a larger choice because the clothes are sold by merchants in various parts of the city.

Styleplus are the big bet in clothes—style, all-wool quality, guaranteed satisfaction, without the extreme price—a big point to remember these days.

The price of each grade is printed on the sleeve ticket—one deal to all, the nation over—America's known-priced clothes.

Ask for Styleplus and wear the big name in your clothes.

Trade Mark Reg.

AMERICA'S KNOWN-PRICED CLOTHES

Henry Sonneborn & Co., Inc.
Baltimore, Md.

$45 - $50 - $55 - $60

"The sleeve ticket tells the price"

Styleplus are sold in New York at these stores:

Samuel Backer 596 Seventh Ave.	D. Fox & Co. 3rd Ave. and 58th St.	Claridge Clothes Shop 1416 Broadway
Bleakley & Co. 787 Eighth Ave.	J. Holstein 158 Broadway	Stanhope & Co. 7 John St.
B. Brooker Broadway and 70th St.	S. Holstein 45 New Street	Goldsbro, Inc. 535 Fulton St., Brooklyn

The

FASHION SHOW DE LUXE

A novel fashion show devoted entirely to the wonderful new fabric, United States Government Cartridge Silk.

CREATIONS FROM
THE FOLLOWING FOREMOST STYLE AUTHORITIES
WILL BE SHOWN

Women's Garments and Accessories
A. E. Lefcourt & Co.
E. A. Adler & Co.
Ed. L. Mayer
Krippendorf-Dittman Co.
Henri Bendel
Hickson, Inc.
Stein & Blaine
Bergdorf & Goodman
Abercrombie & Fitch Co.
Blousemakers, Inc.
Burnell Waist & Skirt Co.
Belle Colborne
Flambeau Shops
House of Blackshire (mourning goods)
Joseph
Mme. Jollie
Slater & Slater
Mayer Chic Co.
D. Mandelbaum & Son
Marks Lederer & Co.
Nardi
D. Heller & Co.

Women's Millinery
Tappé, Inc.
Ferle Heller
Bruck Weiss
Davenny Millinery Co.

Men's Apparel
Currick, Leiken & Bandler
Stylecraft Co., Inc.
Elgart Specialty Co.

Children's Wear
Emm-Ess Mfg. Co.
Mosse, Inc,
Kneale & Perl
Mirsky & Lewis
Waseca Mfg. Co.
Ideal Baby Shoe Co.
Straus Royer & Strass
Sunshine Dress, Inc.
Estelle Mfg. Co.
Chalks Children's Wear
Girlish Style Skirt Co.
L. Lyman & Co.
Sable Bros.

Interior Decorations
Chamberlain, Inc.
Ramsey, Lyon & Humphries
Betty Bonner
Emerson Reedcraft Company
Farber Brothers
Jane Gray Co.
Phillip Roman
Javan Studios
E. Kopriwa
Birchcraft
N. S. Day Associates
Charles Bloom
Ed. O. Wagner
Max Horn Brothers
John J. Hines
Savoy Mfg. Co.
Mrs. Rudolf Rosenthal

Display Fixtures
Le Coin de France
E. Kichler
Davis & Freeman

Friday afternoon, March 19, will be a special occasion. As guests for the afternoon will be a number of the highest Government and Army officials and their wives.

Miss Billy Crompton, the famous child dancer, will open the entertainment at 2 P. M.

Bush Terminal
Sales Building
130 West 42nd Street,
New York, N. Y.

MORNINGS:
10 A. M. to 12 P. M.
AFTERNOONS:
2 P. M. to 4 P. M.

WINNER IN MARKET ARRESTED AS FORGER

Trust Company Clerk, Accused of Raising Stock Certificate, Had Made $4,000.

BANK ACCOUNT JUGGLED

Another Trust Company Employe Locked Up on Theft Charge; Messenger and Securities Gone.

Although he won $4,000 yesterday in the stock market, George L. Morris, 33 years old, a clerk employed by the Mercantile Trust Company, was placed in a cell at Police Headquarters because, it was alleged, he won the money through manipulation of a share of stock of the trust company. Morris was arrested late yesterday afternoon on the complaint of Stanis Deery, member of the Stock Exchange firm of Schmidt & Deery, with whom Morris had a speculator's account.

According to a story told last night at Police Headquarters by Mr. Deery, on July 19 last, Morris, who lives at 502 West 139th Street, after receiving a bonus of $500 from his employers, opened an account with the Stock Exchange house. He lost the money, and according to admissions he is alleged to have made to the police, he took $11,000 in cash and bonds from the Mercantile Trust Company, charging the withdrawals to the account of the Chase National Bank. Then, he is alleged to have admitted, he took a certificate representing one share of the stock of the Mercantile Trust Company, and, it is charged, raised it to 100 shares.

Mr. Deery said Morris presented the raised certificate to Deery's firm as collateral for his account, and withdrew $6,000 in cash and $5,000 worth of bonds. The police said Morris admitted last night that he took the money and the bonds to the Mercantile Trust Company, where he placed them to the credit of the Chase National Bank. The specific complaint on which he will be arraigned in the Tombs Court this morning is that he presented to Schmidt and Deery a forged certificate of the Mercantile Trust Company. Detectives Mayer, Brown and McDonald, who arrested Morris, said after he was locked in a cell that Schmidt and Deery are out only $7,000 through his manipulation of the certificate, because they have confiscated the $4,000 Morris won yesterday.

Marion Popham, 24 years old, of 1 Woods Avenue, Rockville Centre, L. I., was locked up at Police Headquarters yesterday on the complaint of John P. Burns, Assistant Treasurer of the Equitable Trust Company, who accused him of stealing checks, drafts and Liberty bonds from the company which may total $35,000.

An 18-year-old messenger employed by John Muir & Co., at 61 Broadway, and who, the police say, gave his employers a fictitious address has vanished and negotiable securities valued at about $14,000 also are missing. Representatives of Muir & Co. still express confidence in the youth, although the police assert that in their opinion the name and address he gave were false.

Floyd Selwyn was the name by which the messenger was known at Muir & Co.'s. A representative of the firm said Selwyn applied for a messenger's position about three months ago. He presented references which were investigated and reported to be satisfactory. He was trusted implicitly and, before his disappearance, had had possession of securities worth many thousand dollars.

HOUSE VOTES FOR ARMY OF 316,800 ALL RANKS

Full Force Not to be Reached for Some Time—Measure Goes to the Senate.

WASHINGTON, March 18.—A peace-time army of 299,000 enlisted men and 17,800 officers was approved today by the House in passing the Army Reorganization bill by a vote of 246 to 22. The measure now goes to the Senate.

No material changes in the military system outlined by the National Defense act of 1916 are provided by the new bill, the numerous changes being in details. The principle of flexibility of organization, adopted during the war, is carried into the permanent establishment, tactical organization being left to Presidential regulations.

The combat force is fixed by the bill at 250,000 men and includes the infantry, of which the Tank Corps is a part; the cavalry, artillery and aviation, the last as a separate corps, as is the chemical warfare service.

National Guard provisions are changed to authorize Federal recognition of companies having fifty recruits. The Chief of Militia Bureau of the War Department, now a regular officer, would be appointed from the National Guard under the bill.

The measure also provides for the promotion of regular officers from a single list.

Russian Pianist Makes Debut Here.

Alexander Sklarevski, a pianist, formerly of the Petrograd, Moscow and Saratov conservatories in Russia, made his local debut last evening in Aeolian Hall, where he presented rarely heard music of his late countryman, Scriabine, with more familiar works of Bach, Beethoven, Chopin, Wagner and Liszt. His playing, both as to technique and interpretation, was of interest for its rugged Slavic traits, notably in Scriabine's sonata No. 4, Op. 30, which an American, Miss Heyman, had once given last year. There were also an "Album Page," three etudes and nine preludes of the same composer, and from Chopin the F-sharp nocturne, A-flat waltz and polonaise, like hothouse flowers flashed into the bold silhouette under Northern lights.

THEATRICAL NOTES.

"Mrs. Jimmie Thompson," a farce by Edith Ellis, will be produced at the Princess Theatre on Monday, March 29, by Joseph Klaw. Else Alder will have the leading role.

Ruth Shepley, now appearing in "Adam and Eva," will be featured in a new comedy by Guy Bolton, to be tried on the road in the Spring. Miss Shepley will be seen in "Adam and Eva" in Chicago in the Fall and in New York around the holidays in the new play.

Marie Carroll will withdraw from "My Golden Girl" at the end of next week.

The postponed revival of "The Piper" by the Shakespeare Playhouse will take place at the Fulton this afternoon.

The Friars' Post of the American Legion will give a benefit performance at the Cort Theatre on Sunday night. On the program will be Dorothy Jardon, Elizabeth Murray, Belle Baker, Harry Fox, Harry Carroll, Frank Fay, William and Gordon Dooley, James Barton, the Avon Comedy Four and others.

The premiere of "What's in a Name?" postponed from Wednesday, will take place tonight at the Maxine Elliott.

"Blue Eyes," a musical comedy, has been accepted for production by Morris Rose, producer of "Scandal."

Joseph Santley and Ivy Sawyer will head the Palace bill next week in a revue staged by Hassard Short. William and Gordon Dooley and the House of David Band will be continued a second week.

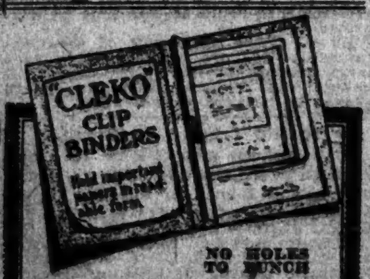

NO HOLES TO PUNCH

Papers Easily Inserted and Removed.

At Your Dealers or CUSHMAN & DENISON MFG. CO., 240 West 23d St., New York.

MUSIC

By Richard Aldrich

The Boston Symphony Orchestra.

The Boston Symphony Orchestra gave the last evening concert of its New York season last evening in Carnegie Hall. It makes this last visit to this city in the midst of tribulation. Some of the details of its troubles, resulting in the dismissal of Mr. Fradkin, the concert master, and the retirement of a number of other players over a matter of discipline, have been published in dispatches from Boston. There is also impending a larger question relating to the determination of many of its members to join the musical union against the wishes of the Trustees, who are carrying out the policy maintained by the founder, Major Higginson, since the establishment of the organization thirty-nine years ago.

Some of the results were apparent last evening in the appearance of the orchestra considerably reduced in numbers. Instead of the sixteen first violins that have played in recent seasons, there were ten; there was also a reduction in the number of second violins, and the double basses were six instead of eight. There were also a number of unfamiliar faces; some of them were said to be of players formerly members of the orchestra, recruited now for the emergency. The concertmaster was Mr. Theodorowicz, who has recently been Mr. Fradkin's companion at the first desk of the violins.

The program announced for the concert had been entirely changed, to meet the exigency of the reduced forces. Instead of Berlioz's "Fantastic" Symphony, Beethoven's Fourth was substituted; and in place of John Alden Carpenter's "Concertino" for piano and orchestra, with E. Robert Schmitz as soloist, and the overture to Wagner's "Flying Dutchman," other pieces by Wagner—the prelude to "Lohengrin," "A Siegfried Idyll," "Forest Murmurs," from "Siegfried," and the introduction to the third act of "The Mastersingers," the dance of the apprentices and the final passage called "Homage to Hans Sachs," from the same music drama—were given.

The audience was ready to show its sympathy with the conductor, and when Mr. Monteux appeared he was greeted with an extra round of applause. At the close of the symphony there was an enthusiastic demonstration, which Mr. Monteux desired to share with the players—and none failed to rise to acknowledge it.

Under the circumstances, it was not to be expected that all the remembered qualities of the Boston Symphony Orchestra should be shown in the performance. But it was evident that both conductor and players were on their mettle; and the performance had many admirable qualities and showed the fine musicianship that was centred in that reduced aggregation of players. Of course, the volume of the string tone was not there. The playing of the symphony, however, had great spirit, elastic rhythm, delicacy and finesse; an engrossing performance. And if the balance of tone was different from that familiar to concertgoers of these days, some may have consoled themselves by thinking that it was nearer to that of the orchestras that played it for Beethoven in 1806.

In the prelude to "Lohengrin" the division of the strings in the scoring and the reduced numbers available for the several parts emphasized somewhat the loss in volume. But the "Siegfried Idyll" was originally conceived for a small orchestra and loses little in a performance by one. If Mr. Monteux's beat in certain passages was a little rigid the delicacy and poetic coloring of the orchestra were delightful. The audience was cordial in its manifestation of enjoyment.

Mme. Julia Claussen's Recital.

Mme. Julia Claussen, mezzo soprano, now a member of the Metropolitan Opera Company, though not of late often heard in its performances, gave a song recital in Aeolian Hall yesterday afternoon. There were interesting qualities in her delivery of an interesting program; chief of which was the evidence of a genuine understanding of the essential character and spirit of the songs she sang.

Mme. Claussen's voice is itself not of remarkable beauty; nor does she possess all the graces of the most polished style. She "scoops" now and again; now and again there is uncertainty in her intonation. But there was something of the necessary sustained style in Sully's "Bois Epais"; spirit, though not all that there might have been of polish, in Scarlatti's "Gia il sole dal Gange." She was singularly successful in the sustained intensity of Brahms's "Sapphic Ode," in the mischievous spirit of his "Disappointed Serenader," and in the dramatic vividness of Liszt's "Three Gipsies." On the other hand, her vocal technique did not serve her well in Schubert's "To Be Sung on the Water."

There was a group of Russian songs and one of Swedish and American songs. The German songs she sang in English translations. Mme. Claussen's English had something of an accent and her diction is not of the finish that makes her wholly intelligible in song. She had an admirable accompanist in Richard Hageman.

"The Unseen Hand" for the Bijou.

"The Unseen Hand," a melodrama by Crane Wilbur, will be produced at the Bijou Theatre by A. H. Woods on Monday, March 29. In the cast will be Mr. Wilbur, the author; George Gaul, Edward Ellis, William Ingersoll, Howard Lang, Regina Wallace, Stewart E. Wilson, Blythe Daly and others. Barney Bernard in "His Honor Abe Potash," now at the Bijou, will be transferred to the Lyric.

FARRAR AGAIN SINGS ZAZA.

Big Crowd Hears Fifth Performance of Leoncavallo's Work.

Leoncavallo's "Zaza," already announced as an "extra" next week, was performed for the fifth time, completing its round of the subscription, at the Metropolitan last night. Mme. Farrar, in the Rejane-Carter rôle, acted with sincerity, not to say candor, while her many companions, from little Ada Quintana up to Arden, Howard, Egener, Crimi, Amato, Moranzoni and all the two dozen of them, were desperately serious in re-enacting the early frivolities of Belasco's "behind the scenes" business of a sometime "Alcazar" theatre somewhere in France.

The later and more operatic episodes have not prevented audiences from taking "Zaza" as a new type of the lighter jeux d'esprit of opera, the "pep" school of Broadway, and as such last night's big crowd, like those at previous hearings, appeared frankly to enjoy it.

AN HEIRLOOM.

Describe the heirloom which has been lost in the Lost and Found columns of The New York Times. It may be returned within twenty-four hours. Telephone Bryant 1000.—Advt.

McCutcheon's

Printed French Organdies

Old fashioned Flowered French Organdies are among the many exclusive novelties just received. These ultra-fashionable fabrics are shown in a complete range of floral printings on white or tinted backgrounds.

Imported exclusively by James McCutcheon & Company

Reg. Trade Mark

Fifth Avenue, 34th & 33d Sts.

Duo-Art Recital

This Afternoon at 3

Lionel Levinson-Sinclair

Pianist

and

THE DUO-ART PIANO

Admission without charge.

THE AEOLIAN COMPANY

29 West 42nd St. Fourth Floor.

New York's Great Annual Event

FLOWER SHOW

GRAND CENTRAL PALACE

MARCH 15 to 21

Bower of Beauty and Fragrance NOW OPEN. Sunday included. 10 A. M. to 10:30 P. M. Don't Miss Dance of Flowers Friday Night.

Leopold Godowsky *Mischa Levitzki*

Leo Ornstein *Arthur Rubinstein*

GODOWSKY
LEVITZKI
ORNSTEIN
RUBINSTEIN
and The AMPICO

Appearance in Person of

Four of the Greatest Living Pianists in

Concert Extraordinary

New York Hippodrome

Sunday Evening, March 21st

Go and Hear This Remarkable Concert

which is a repetition of the one given at Carnegie Hall on February 3rd last, to which nearly twenty thousand persons sought admission.

The joint appearance on the same stage in the same recital of these four great pianists is an event of epoch-making importance.

The Ampico, for which these artists have recorded their playing, reproduces not merely the general characteristics, but the color, the illusive manner, the most secret and puzzling qualities of their artistry.

The AMPICO

may be heard in New York at

KNABE WAREROOMS, 5th Avenue at 39th Street and JOHN WANAMAKER'S, Broadway and 9th Street

where a private recital of these and any of the hundred or more pianists who have recorded their playing for this marvelous instrument will be arranged for you at your convenience.

AMERICAN PIANO COMPANY

Largest Manufacturers in the World—of Pianos of the Highest Grade

AMERICA'S FOREMOST THEATRES AND HITS. DIRECTION OF LEE & J. J. SHUBERT

WINTER GARDEN B'way & 50th. Eve. 8:00. MAT. TOMORROW. THE PASSING SHOW OF 1919. LOUIS DE FOE, WORLD:—"A dazzling new spectacle. Passes all the rest."

BOOTH Thea., 45th, W. of B'way. Eve. 8:30. Matinees Tom'w & Wed., 2:30. MR. LEO DITRICHSTEIN in "THE PURPLE MASK."

44TH ST. Theatre, W. of B'way. Eve. 8:30. Mats. Tom'w & Wed., 2:30. CECIL LEAN in "LOOK WHO'S HERE" with CLEO MAYFIELD. Musical Comedy Triumph.

39TH ST. Theatre, nr. B'way. Eve. 8:40. Mats. Tom'w & Wed., 2:30. Charles Cherry and Francine Larrimore in the famous comedy SCANDAL. FROM A HIT TO A SENSATION

CENTRAL Thea., 47th St. & B'way. Eve. 8:30. Mats. Tom'w & Wed., 2:30. SAM BERNARD & IRENE BORDONI in "AS YOU WERE."

BROADHURST, W. 44th St. Eve. 8:30. JANE COWL in "Smilin' Through." Mats. THURS. and Sat., 2:30.

Nora Bayes Thea., 44th, W. of B'y. Eve. 8:45. Matinees Tom'w & Wed., 2:30. Leap Y'r Mat. Wed. Orch. $1.50. 300 good seats $1. VICTOR HERBERT'S Latest Musical Success. "MY GOLDEN GIRL"

HARRIS, W. 42d St. Eves. 8:30. WEDDING BELLS. MARGARET LAWRENCE and WALLACE EDDINGER. Mats. Wed. & Sat., 2:30.

SELWYN, W. 42d St. Eves. 8:30. DONALD BRIAN, PEGGY WOOD, RALPH MORGAN IN THE MUSICAL HIT "BUDDIES" Mats. Wed. & Sat., 2:30.

MOROSCO'S GREAT COMEDY HIT MAMMA'S AFFAIR WITH AN ALL STAR CAST AT THE FULTON W. 46TH ST. EVS. 8:30. Mats. Wed. & Sat., 2:30.

FULTON THEATRE SPECIAL MATS. FIRST PERF'CE THIS AFT. AT 3, ALSO SAT. AT 10:30 A. M. Shakespeare Playhouse. Frank McEntee, Dir., Presents A. E. ANSON, OLIVE OLIVER, MABEL TALIAFERRO, REGINALD BARLOW IN THE PIPER. By Josephine Preston Peabody.

VANDERBILT, 48th St., E. of B'way. Phone 134 Bryant. Curtain, 8:30. Mats. Wed. & Sat., 2:30. The Musical Comedy Hit "IRENE" with ADELE ROWLAND

PLYMOUTH, W. 45th St. Evgs. 8:10. Matinees Tom'w & Thurs., 2:10. JOHN BARRYMORE IN RICHARD III. Eve. Performance Starts at 8:10 & Ends at 11:30.

48TH ST. Thea., near B'way. Eve. 8:30. Mats. Tom'w & Thurs., 2:30. THE STORM With HELEN MacKELLAR

LITTLE THEATRE 44 St. W. of B'way. Eves. at 8:30. Mats. Wed. & Sat., 2:30. EUGENE G. O'NEILL'S GREAT DRAMA BEYOND THE HORIZON with RICHARD BENNETT

PRINCESS 39th, E. of B'way. Eve. 8:30. Matinee Tomorrow, 2:30. Tick-Tack-Toe. Book, Music and Lyrics By Herman Timberg.

GARRICK 35th St., nr. B'way. Greeley 1523. Eve. 8:30. Mats. Tom'w & Thurs., 2:30. THE THEATRE GUILD Presents "JANE CLEGG" By St. John Ervine, author of "John Ferguson."

SHUBERT-RIVIERA, Eve. 8:15. Mat. Tom'w. MAYTIME. Next Week, John Drew in The Cat-Bird

MAXINE ELLIOTT'S Thea., 39th St. E. of B'way. Positive Opening Tonight 8:30. WED. NIGHT TICKETS GOOD TONIGHT. JOHN MURRAY ANDERSON, Inc. Presents The New Revusical Comedy "WHAT'S IN A NAME" FIRST MATINEE TOMORROW, 2:30.

SHUBERT Theatre, 44th St., W. of B'way. Eve. 8:30. Mats. Wed. & Sat., 2:30. A. H. WOODS Presents THEDA BARA in "THE BLUE FLAME"

REPUBLIC Theatre, W. 42d St. Eve. 8:30. Mats. Wed. (Pop.) and Sat., 2:30. Marjorie Rambeau in THE SIGN ON THE DOOR

ELTINGE 42d St. W. of B'way. Eve. 8:30. Mats. Wed. (Pop.) & Sat., 2:30. FLORENCE MOORE in BREAKFAST IN BED

BIJOU West 45th Street. Evenings 8:30. Mats. Wed. (Pop.) & Sat., 2:30. BARNEY BERNARD "HIS HONOR ABE POTASH"

MOROSCO West 45th St. Eves 8:30. Mats. Wed. & Sat. at 2:30. A SENSATIONAL TRIUMPH! ELSIE FERGUSON in ARNOLD BENNETT'S New Play SACRED AND PROFANE LOVE

LYRIC 42d, West of Broadway. Eve. 8:15. Mats. Tom'w & Wed., 2:15 Sharp. WALTER HAMPDEN in "HAMLET" "A Matter for Rejoicing."—Tribune.

COMEDY Thea., 41st, E. of B'y. Eve. 8:25. Mats. Tom'w & Thurs., 2:30. MY LADY FRIENDS, America's Greatest Comedy, With CLIFTON CRAWFORD

! SUCCESS OF TWO SEASONS EAST IS WEST with FAY BAINTER. ASTOR—Mats. Wed. & Sat., 2:30.

BELMONT 48th, East of B'y. Bry. 48. Eve. 8:30. Mats. Tom'w & Thurs., 2:30. NANCE O'NEIL In The Passion Flower

AMERICAN SINGERS OPERA CO. in Gilbert and Sullivan's Comic Opera Burlesque RUDDIGORE. "The best show I ever saw in my life."—Alexander Woollcott, of The N. Y. Times. PARK THEATRE, Columbus Circle. Eve. 8:15. Matinee Tomorrow, 2:30.

PLAYHOUSE W. 48th St. Eves. 8:30. Mats. Tom'w & Wed., 2:30. THE WONDERFUL THING

LONGACRE 48th, W. of B'y. Eve. 8:30. Mats. Tom'w & Wed., 2:30. F. Ray Comstock and Morris Gest Present 7TH MONTH ADAM and EVA "Thoroughly amusing, capitally acted."—Trib.

CENTURY LAST 3 WEEKS. Tonight at 8:15. MATINEE TOMORROW, 50c to $2. F. Ray Comstock and Morris Gest Present The Sensation of Paris and New York APHRODITE. COMPANY OF 300 PEOPLE—8 SCENES.

CASINO 39th and Broadway. Eve. 8:30. Matinees Tom'w & Wed., 2:30. MUSICAL COMEDY EXQUISITE THE LITTLE WHOPPER With VIVIENNE SEGAL.

NEW YORK'S LEADING THEATRES AND SUCCESSES

EMPIRE Broadway & 40th St. Eve. at 8:30. Matinees Wed. & Sat., 2:30. 200TH PERFORMANCE TONIGHT. ETHEL BARRYMORE in Zoe Akins' Play, Déclassée

CRITERION B'y. 44 St. Eve. 8:30. Mats. Wed. & Sat., 2:30. LIONEL BARRYMORE "More admirable than his Ibbetson or Neri in 'The Jest.'"—TIMES. THE LETTER OF THE LAW (LA ROBE ROUGE)

BELASCO West 44th St. Evenings 8:30. Mats. Tomorrow & Thurs., 2:30. Lenore Ulric in "THE SON-DAUGHTER" By George Scarborough & David Belasco

HUDSON WEST 44 ST. Eve. 8:30. Mats. Wed. & Sat., 2:30. Booth Tarkington's "CLARENCE" "Best Light Comedy Ever Written by an American."—Heywood Broun, Tribune.

KNICKERBOCKER, B'way, 38 St. Eve. 8:20. Mats. Wed. & Sat., 2:25. "LIKE GOING ON A SUMMER'S VACATION."—World. HENRY W. SAVAGE Offers The Sunshiny Cape Cod Comedy SHAVINGS from Joe Lincoln's Best Book. Best Seats at Box Office. Regular Prices.

! JOHN DRINKWATER'S ABRAHAM LINCOLN CORT. Mats. Wed. & Sat. Eve. 8:15.

PUNCH & JUDY Thea., W. 49 St. Ev. 8:30. Mats. To-day & Sat., 2:30. "MUSK" —with— BLANCHE YURKA

LIBERTY THEATRE, W. 42d St. Eve. 8:20. CHARLES DILLINGHAM'S Latest Musical Comedy Joy Ride, "THE NIGHT BOAT" By Anne Caldwell. JEROME KERN'S BEST TUNES. MATINEES WED. & SAT., 2:20.

STANDARD B'way, 90th St. POP. PRICES. MATINEE TOMORROW. LAURETTE TAYLOR "One Night in Rome." Next Wk., "Roly-Boly Eyes," with Eddie Leonard.

NEW AMSTERDAM Thea., W. 42 St. Eve. 8:15. Mats. 2:15. MAT. TOMORROW, 50c to $2. NO HIGHER. THE SEASON'S MUSICAL SENSATION. MONSIEUR BEAUCAIRE. The Messager-Tarkington Melodic Gem.

NEW AMSTERDAM ROOF at 8:30. You Can Dance, Dine and Smoke. ZIEGFELD "Girls of 1920" —AND NEW— MIDNIGHT FROLIC. If Desired, Dinner at 7, Supper at 11.

LYCEUM Theatre, W. 45th St. Evgs. 8:30. Mats. Tomorrow & Thurs., 2:30. DAVID BELASCO Presents INA CLAIRE in "THE GOLD DIGGERS" By Avery Hopwood

GEO. M. COHAN B'way, 43d St. Eve. 8:30. Mats. Wed. & Sat., 2:30. SAM H. HARRIS Presents WILLIAM COLLIER in "THE HOTTENTOT." "A Laughing Riot." A laughing Race of a Whirlwind Pace

Globe—"Apple Blossoms" Kreisler-Jacobi-Le Baron Operetta with John Charles Thomas. Wilda Bennett. Star Cast. Mats. Wed. & Sat.

Greenwich Village 4th St. & 7th Av. Eve. 8:30. Mats. Tom'w & Thu., 2:30. EMILY STEVENS in Philip Moeller's SOPHIE with O. P. HEGGIE. "Like an improper story whispered behind a Valenciennes fan."—Times.

COHAN & HARRIS Thea., W. 42 St. Ev. 8:30. Mats. Wed. & Sat., 2:30. THE ABSOLUTE DRAMATIC TRIUMPH. The ACQUITTAL. A Masterpiece in Play Construction. By RITA WEIMAN.

HENRY MILLER'S THEATRE 124 W. 43d St. Evgs. 8:30. Mats. Tom'w & Thurs., 2:30. HENRY MILLER, BLANCHE BATES in "THE FAMOUS MRS. FAIR" by James Forbes. SPECIAL MAT. EASTER MONDAY, APR. 5

JOHN L. GOLDEN Presents FRANK BACON LIGHTNIN. GAIETY, B'y, 46 St. Eve. 8:30. Mats. Wed. & Sat.

CAPITOL B'way at 51st St. MAURICE TOURNEUR PRESENTS "My Lady's Garter" ST PATRICK'S WEEK SPECIAL "GAELIC FEIS" IRISH MUSICAL FESTIVAL. ALBERTINA RASCH From the IMPERIAL BALLET of VIENNA & ST. PETERSBURG and Capitol Symphony Orchestra of 80

MOTION PICTURES

PLAZA MADISON AVE. AT 59TH ST. DALY'S B'WAY AT 30TH ST. MARY PICKFORD in "POLLYANNA" BY ELEANOR H. PORTER.

RIVOLI B'way 49th St. CHARLES RAY "Alarm Clock Andy" RIVOLI ORCHESTRA. RIALTO Times Square. HUCKLEBERRY FINN

B. S. MOSS BROADWAY AT 41st St. BLANCHE SWEET in "THE DEADLIER SEX" 5TH BIG WEEK Powder-Puff Follies

OPERA TICKETS Phone Bryant 7878. Seats CARUSO All Operas. SUBSCRIPTIONS BOUGHT, SOLD, EXCHANGED, AND RESOLD WITHOUT CHARGE. 1435 BROADWAY (40th-41st St.)

BROOKLYN.

MARK STRAND BROOKLYN. CONSTANCE TALMADGE. Harold Lloyd Comedy. STRAND ORCHESTRA

MARK STRAND B'way, 47 St. "DANGEROUS DAYS." Harold Lloyd Comedy. STRAND ORCHESTRA

CENTURY 62d St. and Central Park West. Sole Management of MORRIS GEST. Sunday Night at 8:15. B. F. KEITH'S Celebrated Sunday Concerts. BIGGEST BILL OF KEITH STARS THIS SEASON. Overture, Comille's Birds, Du For Bros., Seven Bracks, Trixie Friganza, Intermission, House of David Band, Brown and Weston, Harry Fox with Edythe Baker, Beatrice Curtis & Co., Sophie Tucker with Jazz Band & Co., others.

MANHATTAN OPERA HOUSE 34th STREET, NEAR 8th AVENUE. (Sole Management Morris Gest.) B. F. KEITH. BARGAIN MATINEES 15c to 75c. SUNDAY AFTERNOON AT 2:30. SUNDAY NIGHT CONCERT at 8. POPULAR PRICES, 50c TO $1.50. SAME SPLENDID KEITH BILL MATINEE AND NIGHT. Joseph Santley and Ivy Sawyer & Co. in "Bits and Pieces," a magnificent new springtime revue; Elizabeth M. Murray, The Spanish Revue of 30 artists, Nat Nazarro with "Buck" & "Bubbles," Mr. & Mrs. Jimmie Barry, Willie Solar, Jennie Middleton, Margot & Francois, The Revolos and others.

This Saturday Afternoon at 3 o'clock at The Neighborhood Playhouse, 466 Grand St. Tel. Orchard 1171. The Junior Festival Dancers (SEVENTY SMALL CHILDREN) are giving a performance of a lovely pantomime with music by Ravel—its name is "The Enchanted Garden" and it is the children's contribution to the Million Dollar Drive for the Nursing Service of the Henry St. Settlement. Send your contribution to the Children's Fund, Neighborhood Playhouse, and they will send you tickets.

SPECIAL MATINEES. GARRICK Thea., 35th, Nr. B'way. Mon., Tues., Wed. & Fri. BEGINNING MARCH 22. MEDEA. SEATS NOW ON SALE.

Happy Days AT THE HIPPODROME. MATINEE DAILY. HAPPY PRICES. Seats on Sale for 8 Weeks.

LOEW'S New York Theatre & Roof. Cont. 11 A. M. to 11 P. M. Roof to 1 A. M. PEGGY HYLAND in "The Black Shadow." DOLORES CASINELLI, "Tarnished Reputations."

Loew's American Roof 42 St. W. of B'y. Maxine Dancers, Harry Lee, Hugh Norton & Co., Hal & Francis and five other acts. All Seats Reserved.

OPERA TICKETS Phone Greeley 4189. Seats All Parts of House. Subscriptions bought, sold or exchanged, for season. Jacobs' Ticket Office, Normandie Hotel, B'way, 38 St.

METROPOLITAN OPERA HOUSE. Tonight at 7:30 sharp, Parsifal. Matzenauer; Harrold, Whitehill, Rothier, Didur. Cond. Bodanzky. Sat. Mat. at 2, Forza del Destino. Ponselle, Gordon; Caruso, Amato, Chalmers, Mardones. Cond. Papi. Sat. 8:15 ($1-$3.50), Rigoletto. Barrientos, Perini; Hackett, De Luca, Rappold, Bada. Cd. Moranzoni. Sun. Eve. (50c to $2.) Italian Operatic Concert. Barrientos, Rappold, Gordon; Harrold, Mardones, Picco, Bamboschek. Next Mon. at 8, Prophete. Muzio, Matzenauer; Gelli; Caruso, Mardones, Rothier. Cond. Bodanzky. Wed. at 8, First Time, Rossa Rosa. Muzio, Perini; Martinelli, De Luca, Didur. Cond. Bodanzky. Thurs. Sp'l Mat. at 2 ($1 to $3.) Last Time, Zaza. Farrar, Howard; Egener; Crimi, Amato. Reiss, Malatesta. Cond. Moranzoni. Thurs. at 8:15, Marta. Barrientos, Perini; Caruso, De Luca, Malatesta. Cond. Bodanzky. Fri. at 8, Last Time, Blue Bird. Easton, Gordon, Delaunois, Ellis, Perini; Rothier, Chalmers, Wolff. HARDMAN PIANO USED.

Carnegie Hall, Next Sun. Aft., at 3. MOISEIWITSCH LAST PIANO RECITAL. (Mason & Hamlin.)

GERMAINE SCHNITZER. Aeolian Hall, TOMORROW AFT. AT 3. 3d & Last Piano Recital. (Chickering Piano.)

Aeolian Hall, Tomorrow Eve., at 8:15. MR. & MRS. ALEXANDER BLOCH. SONATA RECITAL. (Steinway Piano.)

PRINCESS THEATRE, NEXT MON. AFT., at 3. MARTHA BAIRD PIANO RECITAL. (Mason & Hamlin.)

Carnegie Hall, WED. EVE., Mar. 24, 8:15. SCHOLA CANTORUM. KURT SCHINDLER, Conductor. Soloist: RAFAELO DIAZ, Tenor. NEW SPANISH MUSIC. First Presentation in America of works by modern Catalonian composers and Basque and Catalonian Folksongs. Also songs of Asturia, Spanish Galicia, Andalucia and Old Castile. SEATS AT BOX OFFICE. (Knabe Piano.)

B. F. KEITH'S PALACE B'way & 47th St. Mats. Daily 25-$1. WM. A. GORDON DOOLEY & THE MORIN SISTERS, TRIXIE FRIGANZA, ELIZABETH M. MURRAY, HOUSE OF DAVID BAND

B. F. KEITH'S RIVERSIDE B'way & 96th St. EVA TANGUAY, BESSIE CLAYTON & The Cansinos & Star Supporting Bill.

81 B. F. KEITH'S St. & B'way. Popular prices. HARRY FOX & CO., Morton & Glass, Harry Hines, Beatrice Morgan & Co. etc. & The Picture "BACK TO GOD'S COUNTRY."

LITTLE Theatre W. 44th St. THIS AFT. AT 3:00. HELEN ZAGAT DANCES Bach, Chopin and Schubert. And HANS BARTH PIANIST. Steinway Piano. Tickets dated Mar. 14 will be honored Today.

AEOLIAN HALL, Next Mon. Eve., Mar. 22, 8:15. 'CELLO RECITAL BY MILDRED WELLERSON 9 year old 'CELLO VIRTUOSO. Tickets 50c to $2.00. Now at Box Office.

AEOLIAN HALL, TODAY AT 3. DENTON in SECOND PIANO RECITAL. Mgt. London Charlton. Stieff Piano.

COLUMBIA, B'way & 47th St. Twice Daily. HASTINGS' BIG SHOW.

After the Theatre

heighten the pleasure of your evening by crowning it with the delicious supper and snappy entertainment always to be had at Shanley's.

Vaudeville—Bright, Sparkling— until 1 A. M.

TODAY'S TABLE D'HOTE LUNCHEON

12 to 2:30—Music—$1.00

Canape of Caviar

Celery Olives

Clam Chowder, Mexicaine or Consomme Vermicelli

Codfish Cake, Tomato Sauce

Roast Loin of Pork, Apple Sauce

Baked Bluefish, Creole

Veal Cutlet, Napolitaine

Broiled Canada Mutton Chop

Mousseline Potatoes

Chocolate Cream Pie or Vanilla Ice Cream

Assorted Cakes Demi Tasse

A la carte service all day

SHANLEY'S

Broadway—43rd to 44th St.

Dinners Served to Homes

Well cooked and attractively packed in special containers which keep the meal piping hot.

Delivery by Automobile Within One-Half Hour of Order.

SOUP — FISH — ENTREE — ROAST — 2 VEGETABLES — DESSERT — TEA OR COFFEE

—ONE DOLLAR—

This Service is a Great Convenience.

Phone Stuyvesant 4061

HOTEL ALBERT

UNDER KNOTT MANAGEMENT

Every Evening between Six and Eight o'Clock.

Note—At present no delivery above 23rd Street, although special car will soon be out in service.

B'way & 47th St. STRAND ROOF Phone Bryant 7898

DINNER DE LUXE $1.75

A la Carte All Hours—After Theatre Specialties.

AN ENTIRELY NEW & ELABORATE REVUE—DANCING. PRESENTED AT 7:30 & 11:30. SAME SHOW AT DINNER AS AFTER THEATRE.

Hotel MARTHA WASHINGTON

29 East 29th Street

'Phone Madison Square—5500.

FOR WOMEN ONLY.

Modern, fireproof hotel, centrally located. Room for one person, $12 per week and up; for two persons, $14 per week and up. Room with bath for one person, $19 per week; for two persons, $21 per week. Transient rates, $2 per day and up.

Luncheon 50c

Dinner 75c

We Invite Your Inspection.

HOTEL ENDICOTT

At 81st St. Station of 6th Ave. "L." Room with running water for one $12.00 per week, for two $15.00. Room with bath for one, $15.00 per week. Room with bath for two, $17.00 per week. Large, up-to-date, sunny room with bath for two, $100 per month, to permanent guests. Restaurant at Most Popular Prices.

HOTEL Peter Stuyvesant. Central Park West at 86th St. JUST COMPLETED. Suites of one room to as many as required. Furnished or unfurnished. Restaurant a la Carte. WM. F. INGOLD, Manager.

Facing Beautiful Central Park

HOTEL NETHERLAND

5th Ave. at 59th St.

Large and Small Suites Now Ready for Inspection. Excellent Cuisine.

MURRAY'S ROMAN GARDENS

LUNCHEON TODAY $1.00

42nd STREET, West of Broadway

HOTEL NEWTON

2528 Broadway, bet. 94th & 95th Sts. SUBWAY EXPRESS AT 96TH ST.

RATES: Single, $1.50 to $4.00 a day. Double, $2.00 to $5.00 a day. Phone 2024 Riverside

"More of a home than a hotel." Great Northern Hotel. 118 W. 57th St. 109-121 W. 56th.

The New York Times

"All the News That's Fit to Print."

PUBLISHED EVERY DAY IN THE YEAR BY THE NEW YORK TIMES COMPANY.
ADOLPH S. OCHS, Publisher and President.
B. C. FRANCK, Secretary.

NEW YORK, FRIDAY, MARCH 19, 1920.

OFFICES: [Telephone Bryant 1000.]
Times Building............Times Square
Times Annex....43d St., west of Broadway
Downtown.............7 Beekman Street
Wall Street...............2 Rector Street
Harlem..2,109 Seventh Av., near 125th St.
Bronx...............2,914 Third Avenue
Washington Heights.........3,625 Broadway
Brooklyn...............401 Fulton Street
Staten Island......93 Stuyv. Pl., New Brighton
Queens......317 Fulton Street, Jamaica, L. I.
Elizabeth...............250 Morris Avenue
Hoboken................61 Second Street
Jersey City..........89 Montgomery Street
Newark..............810 Broad Street
Paterson..............13 Park Avenue
Washington...............Riggs Building
Chicago.........1302-1304 Tribune Building
St. Louis.......613 Globe-Democrat Building
Detroit..............403 Ford Building
San Francisco..........742 Market Street
London..........12 Salisbury Square, E. C.
Paris....Au Matin, 6 Boulevard Poissonnière

SUBSCRIPTION RATES.

TWO CENTS in Metropolitan District (50 mile radius). Three Cents within 200 miles. Four Cents elsewhere. Sunday, Five Cents in Manhattan, Bronx, and Brooklyn; Ten Cents elsewhere.

East of Mississippi River: By Mail, Postpaid.	One Year.	Six Months.	One Month.
DAILY & SUNDAY.... One week, 25c.	$11.00	$6.00	$1.00
DAILY only.......... One week, 20c.	9.00	4.50	.85
SUNDAY only........	4.00	2.25	.40
SUNDAY only, Canada	6.00	3.25	.55

For all points west of the Mississippi River add $1 per year for daily or daily and Sunday editions.

Foreign Rates.

DAILY & SUNDAY....	$26.00	$13.30	$2.40
DAILY only..........	17.40	8.90	1.45
SUNDAY only........	9.75	5.10	.86

Binder, Picture Section, $1.75; Magazine, $1.25.
THE ANNALIST (Mondays), per year, $5; Canada, $5.50; other countries, $6. Binder for 52 issues (one vol.), $1.25.
TIMES BOOK REVIEW (Weekly), per year, $1; Canada, $1.50; other countries, $2.
TIMES MID-WEEK PICTORIAL (Thursdays), 1 year, $5; Canada, $6; other countries, $6.50. Binder for 52 issues, $1.25.
THE NEW YORK TIMES CURRENT HISTORY, Illustrated Monthly Magazine, one year, $3 (foreign, $4). Per copy, 25c.
Entered as second-class mail matter.
THE NEW YORK TIMES INDEX. Quarterly—Full Cloth, per copy, $2; per year, $8.
THE NEW YORK TIMES WAR VOLUMES—20 volumes in the set—illustrated—Cloth, $70; three-quarter leather, $90; full leather, $120—encyclopedic history European War.

The Associated Press is exclusively entitled to the use for republication of all news dispatches credited to it or not otherwise credited in this paper, and also the local news of spontaneous origin published herein.
All rights of republication of all other matter herein are also reserved.

FOR AMERICA TO SAY.

If it was the impression of anybody connected with the Administration, or of any department official, or of any member of Congress, that Great Britain was bent upon reducing her navy with no concern for what any other sea Power might do, that impression must be relegated to the limbo of vain imaginings by the statement made to the House of Commons on Wednesday by the First Lord of the Admiralty, WALTER HUME LONG, that Great Britain would adhere to her traditional policy of maintaining a fleet not inferior to that of any other nation. He remarked that naval competition with the United States would be repugnant, but it was clear that expansion would be met with expansion, Great Britain not to be outdone. There was, however, in Mr. LONG'S judgment a better way:

> We hope and believe that if there is any emulation between us it is likely to be in the direction of reducing that ample margin of naval strength which we alike possess over other naval Powers.

And the First Lord added: "This is the foundation of the British naval policy." Before the great war Great Britain's policy was to have a first line of battle twice as strong as that of any other nation, two dreadnoughts always for one. The German fleet having been eliminated from the problem of sea power, Great Britain desires only to match the fleet of the United States, but would welcome reduction by this nation and agree not to exceed the American naval strength. This plan would be practicable only if the United States joined the League of Nations, which it cannot do unless the Peace Treaty is ratified and the covenant accepted by the Senate. That would provide a short cut to the limitation of armaments. The issue is in the hands of a comparatively few Senators. Do they want a long peace and the lightening of the burden of taxation necessary to maintain a navy always as powerful as Great Britain's, or even stronger? Or do they prefer a chronic state of preparation for war, which would mean a continuing competition in building warships, with each dreadnought costing $30,000,000 or more?

Nine months have passed since the conference at Paris concluded its labors on the Peace Treaty, and the old bargaining statesmanship, based upon self-interest and self-protection, as if no League of Nations had ever been proposed, is in the saddle again. But what else could be expected with the United States giving no sign that it desires or intends to join its late allies and all other peace-loving nations the world over to make an end of the old hateful order? Great Britain, France and Italy, when taxed by us with coolness to the ideals of the Treaty and covenant which they would have us accept, may retort not without reason: "We are beginning to despair of your powerful co-operation to put into execution the plan to keep the world at peace, the inspiration of which came from your side of the Atlantic, and no alternative seems to be left us but to go our own way, continue the old offensive and defensive alliances, agree upon spheres of influence and maintain large armies and navies as a protection against the common enemy."

It will be vain to hope for the reduction of armaments and the scaling down of taxation, peace will be an idle dream, civilization a dubious experiment, liberty a hazard, if the United States rejects the covenant of the League of Nations, condemning it without test or trial. It cannot function, it cannot long hold together, without participation of the United States, of all nations the greatest in moral influence, the most powerful in material resources. The Senate has but to say the word of approval and sanction and it becomes another world overnight, a world of hope, aspiration and confidence, dedicated to industry, the arts, amity and the abolishment of war as a means of settling disputes between nations and averting autocracy.

THE MILK SUPPLY.

The problem of milk supply is not an easy one, and it is not likely soon to become so; but it has been strikingly clarified by evidence which, curiously enough, comes to this harassed city from a State official whose residence is in Buffalo. One of the leading companies, according to Mr. JAMES B. STAFFORD, posted notices to dairymen that if they bought more cows and increased production the company would accept no more deliveries from them. Mr. STAFFORD then submitted figures as to the earnings of this company compiled by a Federal Fair Price Commissioner. In 1918, when we were still at war and when the price of milk was higher than it had ever been before, the company made net profits of $774,000, or 51½ per cent. The year's dividend was 14 per cent. and the sum of $492,231 was added to the surplus, which thus became greater than its capital. Meantime the city is groaning beneath an ever-advancing cost of food, and poor children by the thousands are undernourished and sickly for the lack of a plentiful milk diet.

It is true that present conditions are abnormal. The fall in foreign exchange has cut off the market for desiccated milk, canned milk, cheese and butter, so that the daily production of milk exceeds consumption by some 2,500,000 quarts—more than the amount consumed.

Foresight is shown in the statement made by Mr. PATRICK D. FOX, President of the Borden Farm Company. "Any attempt to cut down the milk production at this time because there is a surplus will mean that we shall face a shortage in the months of scant production." He professes to be eager to reduce the price to the consumer and says that that would be possible "if consumption were advanced to a point where it would require unstinted production to satisfy it."

This remedy is, of course, not of immediate efficacy. A city's demand cannot be expanded and contracted in response to wide and sudden fluctuations of supply. Yet the situation is obviously one in which much of value can be accomplished, and it is something to know that the authorities are at last face to face with the source of the difficulty.

SECRETARY HOUSTON'S TAX PROPOSALS.

Borrowing is the only bad way of reducing taxation, and of that there is no present danger. There are many good ways of making tax burdens easier to bear when the existing methods are so bad as ours, and Secretary HOUSTON specifies several worthy of commendation. Possibly there never was a more complicated and needlessly irritating method of punishing wealth and hampering industry than the Kitchin excess profits tax and surtaxes. Bracketed with this error is the cumbrous system of exemption from taxation of the income on the several Liberty issues. When the Secretary suggests simplification of both taxation and exemption from taxation it is difficult to imagine dissent.

Incidental to simplification, and more important in a financial sense, is the reduction of the classes of taxpayers and of the rates of taxation. Corporations pay the excess profits tax and normal income tax, and there are two sorts of corporations. Individuals pay surtaxes on dividends, but nothing on undistributed profits. The suggestion of the betterment by simplification of present methods follows so close upon the stock dividend decision that the Secretary was influenced by it. He takes pains to correct the impression that the loss in taxes by that decision will be as great as reported, hundreds of millions in some estimates. The total of the stock dividends was below the largest estimates, and not all of them were taxable at the high rates. The Secretary puts the immediate loss at $105,000,000, and thinks that perhaps all but $25,000,000 will ultimately be recovered by the Government upon the reports of profits for taxation when the stocks are realized in cash. He makes no estimate of the refund under the earlier identical decision, but even with that added the loss is inconsiderable in comparison with the $1,000,000,000 increase which he thinks can be collected by closer audit of returns than the Treasury is now able to make. Before the Secretary's letter was written it was reported as from the Treasury that the audit of the returns was years in arrears. That no doubt explains why the period allowed for revision has been repeatedly lengthened, and he now proposes five years for limitation on claims.

Mr. HOUSTON says his plan for simplification of tax collection can be realized in several ways, and outlines one, merely as an example, with reserve regarding such details as exact rates. He proposes a flat rate of, say, 20 per cent. on undistributed earnings instead of the present graduated 20 to 40 per cent., and permission to pay dividends in interest-bearing securities. This flat tax should be collected from a single class of taxpayers, by assimilating the taxable status of individuals, partners and corporations. The effect would be to relieve the individuals from the surtaxes, as the corporations are relieved regarding the taxes on undistributed profits. It is not possible to collect 65 per cent. taxes while the taxpayers have the option to invest in exempt securities. Neither is it desirable to collect such monstrous taxes, for their payment to the Treasury withdraws them from reinvestment in either production or distribution. That reinvestment fund is one of the main reliances of both trade and industry, and its depletion is depressing. How destructive is the Secretary's criticism of the multiplicity of taxes and taxpayers best appears by his illustrative example. One well-known partnership, he says, paid $1,125,000 more taxes than it would have paid if the business had been incorporated, and there are examples of the reverse effect in burdens on corporations. He mentions the "possibility" that the stock dividend decision exempts from all income and profits taxes 2,500 personal service corporations which should pay from $5,000,000 to $6,000,000, and he thinks his plan will include them without imposing undue burdens.

It is time to consider the reduction of taxation, as well as the betterment of tax methods. The people are restless about the amount of money which the Government is spending, as well as about the money taxpayers are paying, and they are entitled to learn when they may expect economy in both respects. If no action is taken until the next Congress meets, it would be necessary either to enact retroactive taxes or to make the ameliorated rates and methods apply to the year 1922, payable in 1923. That is too long for the existing taxes to survive. "They are a major menace, threatening enterprise with heavy but indefinable future obligations, generating a cloud of old claims and potential back taxes * * * clogging the administrative machinery, and threatening indeed its possible breakdown." Taxpayers have been thinking mostly of themselves and their troubles, but they know now how and why the Treasury has been so sympathetic. The case for action at the present session is as strong as the case against the Kitchin system perpetuated by Republican inaction.

REDS AND THE LAW.

In its preliminary report the Lusk Joint Committee of the Legislature, which has made so thorough an inquiry into the doings and propaganda of the radicals and revolutionists, says that existing statutes are "adequate to protect the institutions of this State and to preserve the constitutional rights of its citizens." There is law enough. There has been an almost continuous failure to enforce the law. The statute defining and punishing the crime of criminal anarchy slept on the books for eighteen years. Not a single prosecution under it was brought until the Lusk committee collected evidence and placed it in the hands of the prosecuting officers. As a result, many persons were indicted for criminal anarchy, and some have been tried and convicted, and are now in prison.

It is difficult not to believe that political considerations affect, consciously or unconsciously, the minds of some political prosecutors. Many are the revolutionists and the sentimentalists or amateurs that either sympathize with them or raise the cry of "free speech" and "liberty of the press" for the purpose of sheltering persons deliberately striving to overthrow the Government. There is usually a tenderness toward any "movement," however pernicious or destructive, which has a goodly number of votes. According to the committee, the statute against criminal anarchy is still violated. The committee recommends no new repressive measures, but, to insure a more rigid enforcement of the law, it proposes that a permanent special bureau be established in the Attorney General's office to investigate and prosecute cases of criminal anarchy and to protect the State against sedition. A bill for that purpose has been introduced.

Other excellent bills to carry out the recommendations of the committee have been brought in. Some teachers in the public schools belong to organizations that openly seek to overthrow the Government. Needed is the bill which directs that public school teachers shall not be licensed till they have passed a loyalty test and demonstrated to the satisfaction of the Commissioner of Education that they believe in the Constitution of the United States, the Constitution of New York and the American system of government. The public schools must not be nurseries of anarchy. Needed also is the bill to establish in great industrial plants "Americanization classes," in which instruction is to be given in English, history, civics and other subjects calculated to make better citizens and to increase vocational effectiveness, and the bill to set up in the State normal schools special training courses for teachers of these Americanization classes and of other Americanization schools.

Finally, for the behoof of a too celebrated school there is a bill providing that private schools, classes, courses, except those conducted by recognized religious denominations, cannot be maintained unless they have received a license, which is not to be granted save by consent of the Board of Regents, which is cold to schools of sedition. The Lusk committee has done valuable work for the public. Its investigations have been fruitful. Its recommendations are wise.

CONSTANTINOPLE.

Under the guns of dreadnoughts the allied troops have occupied Constantinople. This is a demonstration which may or may not impress the Turks. The British, French and Italian High Commissioners accompany the occupation by a proclamation which assures the Turks that occupation is only provisional, that the Sultan's authority is to be strengthened throughout the empire, that no one should be deceived by the frenzy of evil persons who may destroy the last hope of building up a new Turkey, and that "the Entente Powers persist in their purpose not to deprive the Turks of Constantinople; but if, GOD forbid, troubles develop and massacres occur, that decision probably will be modified."

One may infer that the most emphatic words in this announcement are "GOD forbid." The allied Governments intend to give Constantinople back to the Turks; they repeat the solemn promise which they have previously made to the Turks—and to the Indian Moslems, so much cherished by Mr. MONTAGU. That promise will undoubtedly be taken seriously by the Turks, who will be less impressed by the reservation. The allied Governments know that it is extremely doubtful if popular sentiment in England approves of this decision; that voices have been raised against it in France and Italy; that in other countries, particularly in America, there is widespread feeling that the Turks must be driven out. The time may come when the Governments will fall back on these promises, made despite the opposition at home, as an excuse why they cannot meet the demand of public sentiment that the Turks be put back into Asia. Such a reckless haste in promising is certainly unusual.

The Sultan's authority is to be maintained; that is addressed to MUSTAPHA KEMAL. But MUSTAPHA KEMAL is in the interior of Anatolia, out of range of the guns, as our Turcophile friends delight in telling us. Suppose MUSTAPHA KEMAL, who was last week nominating the Sultan's Ministers, says that he respects the authority of the Sultan, but not that of the dreadnoughts in the Golden Horn; that he will obey the Sultan when the Sultan is no longer under coercion, but that in the meantime he will do as he imagines the Sultan would like to have him do. Will the forces of occupation then march out of Constantinople and leave MUSTAPHA KEMAL to make new Ministries?

Finally, GOD forbid. That the Turks shall keep Constantinople has been promised again and again; that they will lose it if they continue to murder Christians has never been more than intimated. Suppose there are more massacres; by which statement will the Governments stand? Will they say that at least so much territory is to be saved from the Turk and thereupon send the Sultan back to Brusa or Konieh, or will they tell protesting Christians at home that the Sultan evidently has nothing to do with it and they must keep their promise not to take Constantinople? In 1918, when international morality was on a higher plane than it is likely to be for some time to come, there was much talk of settling the Turkish question in the interest of the populations involved. But the chief interest now seems to be in the Turkish population; the Allies are desperately afraid some Turk will do something that will damage the moral foundations of "the new Turkey." If the Turks behave, if the massacres in which we were told the Sultan had no part cease now that the Sultan and his Government are surrounded by allied troops, one may suppose that the millions murdered in the past are to be forgiven. As Mr. BALFOUR said to Mr. GERARD, some force has to be used in Turkey, and a nation which is so solicitous as our own for the Armenians might contribute some of the force; but, as Mr. GERARD said to Mr. BALFOUR, the Power which again and again saved the Turks and condemned the Armenians in the nineteenth century can hardly wash its hands of the matter so easily as that.

THE RETURNING WAIST LINE.

Sartorial patriots who took advantage of the war to throw off the yoke of the Parisian fashion makers will find food for reflection in the rotogravure section of next Sunday's TIMES. Enlarged to twenty-four pages, the section gives ample representation to the new Spring styles, including photographs expressly taken for the purpose in fifteen leading ateliers of Paris. The old flowing lines from shoulder to ankle, essentially Grecian in simplicity and grace, have gone or are going. The waist has reappeared as the outward and visible support of the skirt.

In some of the styles from Paris the gown figures in the similitude of a pillow with a string tied round it. To make the waist line esthetically possible certain curves are indispensable. Doubtless we shall not return to the wasplike waist in armor, but we are clearly on the way to it. In the Paris models, the mass effect, as an architect might say, is of a division into four sections, without rhythm or harmony, the effect of which is to make the wearer look shorter than she is.

For the merely male mind, refuge may be found from the haunting models of the rotogravure fashion section in the Review of Books. According to GUSTAVE SIMON, "The Three Guardsmen" was not written by ALEXANDRE DUMAS, but by AUGUSTE MAQUET, hitherto known as a collaborator in some of the most successful romances, but not credited with the creation of d'Artagnan and the immortal Athos, Porthos and Aramis. M. SIMON has unearthed letters and other evidence to support his contention. The first copy of his book to reach the United States is reviewed by Professor BRANDER MATTHEWS.

TOPICS OF THE TIMES.

The Harm Is in Attempting.

With more either of caution or of wisdom—or of both—than has been shown by some of the clergymen who recently have condemned with deserved severity the multitude of people who are dabbling just now in what they think is occultism, Dr. MANNING, speaking in St. Augustine's Chapel, denounced, not communication with the dead through mediums or the ouija board, but the attempt thus to communicate. Whoever, no matter what may be his ecclesiastical standing, admits that through any of these agents or devices the dead can be made or persuaded or enabled to talk with the living not only admits more than all the available evidence gives any excuse for admitting, he encourages to continue their silly and demoralizing practices a much larger number of people than his reprehension of those practices will deter from persistence in their folly.

In other words, he will be obeyed only by those who recognize his authority and the conclusiveness of a Scriptural prohibition, while the others who hear or read what he has to say will see in his words full support for their own contention as to the reality of messages from the spirit world, and they will treat with indifference his assertion that such trafficking with the dead is wicked. They will accept as much of his testimony as serves their purpose, that is, and ignore the rest of it.

Appreciation of these facts, presumably, explains why Dr. MANNING in his address dealt rather with "those who try to communicate with the dead" than with those who achieve this forbidden end.

From This World, Not the Next.

All that Dr. MANNING offered as reasons for doubting the authenticity of the messages ascribed to spirits was true. He quite safely could have been more emphatic than he was in ascribing the few of these messages that are not the product of conscious and intentional deception to peculiarities and capacities of the human mind, especially in its subconscious functionings, which, if still somewhat veiled in mystery, are now about as well understood as are any of its peculiarities and capacities. That they have nothing at all to do with spiritism is as nearly certain as are ninety-nine out of a hundred of the things that nobody thinks of questioning and everybody accepts as matters of common knowledge.

The use of the word "telepathy" is not necessary to the demonstration of terrestrial origin of the message—it weakens rather than strengthens it, indeed, for "telepathy" merely is the name applied to a group of phenomena; it is not in any way or degree an explanation of them. To say, "That is done by telepathy"—most people add "mental" to the "telepathy" for good measure—is no different from saying, "That is done." It accomplishes nothing.

Whether or not much effect will follow Dr. MANNING'S references to the invariable childishness and triviality of the so-called spirit communications, or to the improbability that a real spirit would deign to shove around a board, the degenerate descendant of the old "planchette"—those are unanswerable questions. But the people to whom these absurdities seem solemn are rarely to be moved by appeals to sense or dignity. Those who want to be deceived are never grateful to those who try to protect them, and their delusions are practically irremovable by either argument or evidence.

A Church Still Militant.

In the days when the Panama Canal was still in process of bringing to pass—neither "building" nor "digging" seems to be quite the right word—the far-wandering New Yorker on the Isthmus came across, every now and then, one of the able little locomotives which, when last seen by him, were pulling trains on his own elevated railways. The sight of these long-forgotten machines always produced in the surprised observer a thrill, small but distinctly pleasurable.

Another thrill of something the same kind will soon be obtainable by the New Yorker who does not wander so far. If he goes only to Hartford, in the near-by State of Connecticut, and looks at the building soon to be completed for The Times of that estimable city, he will be struck by the fact that, though he never saw it before, there is something familiar about it. If his memory is good, it will tell him that the western façade of the new newspaper building looks strangely like what he and all other New Yorkers—and a good many people not New Yorkers—knew as Dr. Parkhurst's church. And memory will be right. That church on Madison Avenue, one of the latest and among the best of STANFORD WHITE'S works, was not destroyed when it gave place to the Metropolitan Life Building; instead, it was carefully taken down, and the stones of which it was constructed were carried to Hartford.

It has not been re-erected there just as it was, for between a church and a newspaper office there must be, as well as are, several differences. But the fine portico with the great columns that gave the church its architectural effectiveness has again come into being, practically unchanged, and will make the home of The Hartford Times notable among the country's newer structures devoted to the uses of journalism.

A Service Truly Philanthropic.

Of all the appeals for money now making, perhaps none is better justified by work done, doing and to be done, directly and successfully, for the giving of help when and where it is most needed than is the "drive" to raise funds for the Visiting Nurse Service administered by the Henry Street Settlement.

The maintenance of health and its restoration when lost or imperiled are matters of enormous consequence to everybody, but most of all to the toilers whose daily bread depends on the ability to perform the daily task. To these, and to people whose somewhat larger resources still are severely strained—strained to the breaking point, often—by sickness, the trained and efficient visiting nurse changes despair to hope. In the influenza and infantile paralysis epidemics of recent years the nurses provided by the Henry Street Settlement saved thousands of lives that without them would have been lost. But they are not needed only in epidemics, and it is more than desirable that the number of nursing centres be increased, their personnel enlarged, their facilities improved.

To do this will take money. Much already has been given by those who have learned to appreciate the services rendered by the visiting nurses in their daily journeys from home to home, but more money is required to put the organization on a firm basis. Last year the expenditures amounted to more than $200,000, and yet the work is partially self-sustaining. Wholly so it cannot and should not be.

The object of the present drive is to obtain at least $1,000,000. V. EVERIT MACY is the Treasurer of the Settlement, and checks should be addressed to him at 265 Henry Street.

Efficiency Under Prohibition.

To the Editor of The New York Times:

A short time ago a prohibitionist made the remark that the Europeans soon would follow our example and go dry, if for no other reason than to keep up with the efficiency that the United States is going to attain as a result of prohibition. Now, there has been in Europe for nearly 500 years a nation of total abstainers, the Turks, who for centuries have lived up to the letter of prohibition, without any enforcement acts whatever; as far as I know, the Sublime Porte has never been troubled by "rum rebellions." But the European countries have been able to keep pace with Turkish progress without giving up their wine and beer.

Now, as to this country, is prohibition really going to bring about efficiency? I doubt it. Rather, I think prohibition is going to produce two things that are often mistaken for efficiency and success, namely, materialism and greed. Where there once was an amusement place, where one went in to hear music or be otherwise entertained, one now finds a hat store, a clothing store, or the like; in other words, the music, an abstract thing, a thing for the soul, is gone and has been replaced by concrete, material things, something that can be seen, touched by the hand, wrapped up in paper. And no doubt there will be a lot more and fatter bank accounts. So if this is efficiency we are going to have it.

If prohibition is going to stay we are likely to become the Spartans of modern times. Art and literature have never thriven in a Puritan atmosphere. Many an artist will spend most of his time abroad, where he can do his work just as well, and come over here only to attend to the commercial side of it.

But there is hope. On next Election Day our American liberty will probably have a new birth of life.

E. A. JOHNSON.
New York, Feb. 27, 1920.

Georgians and Turks.

To the Editor of The New York Times:

I have received a protest from certain Georgian gentlemen in New York against my listing the Georgians of the Caucasus as allied with the Turks, in my article in THE NEW YORK TIMES of March 14. I think an explanation is due these gentlemen. I was not listing the present relations of the Asiatic races to the Turk. I was speaking of the threatened future Pan Turanian movement.

At present and through history I am well aware that the Georgian people, as a Christian and historic race, are and have been opposed to the Turks. But in the future I believe that the present Georgian Republic is destined to be swallowed up by the Bolshevist invasion of Central Asia and that, as a part of the Bolshevist territory, it will be allied by the Bolsheviki with the Turks.

I beg the pardon of these patriotic Georgians that in the limits of an article already too long I failed to make this point clear and appeared to place the Georgians as at present allied with the Turks, which certainly is not the case.

W. D. P. BLISS.
Brooklyn, March 15, 1920.

CONSTANTINOPLE REDEEMED.

Fair city throned on seven hills in pride,
Proud Eastern rival of imperial Rome!
Through centuries splendid was thy empire wide,
When St. Sophia and its mighty dome
Held up the sacred, golden Cross that clomb
To airy height—the standard and the sign
Seen in the heavens when the battle raged
That gave world-empire to great Constantine—
A standard still in mighty conflicts waged
Through Ages Dark until the Crescent threw
A shadow o'er the Dome that long the centuries knew!

Time's moving cycles slow beneath the sun
Have passed, and now, where once Rome's Eagles flew,
Where centuries five their course have nearly run,
From Moslem rule emerging, here we view
Europe reclaiming this fair land anew;
Three standards of three nations great allied.
Displace the Crescent on Sophia's Dome,
And humbled now at last is Turkish pride,
Now Moslems slow are driven to their home
In Asian lands whence all their hordes first came,
And slow the Crescent sets in sea of blood and shame!

From Adrianople's plain of roses red,
From Empire Turks have swayed in centuries gone,
From lands deep stained with Christian blood they shed,
Whose subject races they have trampled on,
The bloody Turk at last and all his spawn
Must soon depart; an Empire freed at last
From baleful Power that to all lands has brought
But war and ruin wheresoe'er it passed,
Must henceforth know no more the woes it wrought!
O Europe, stay not now the avenging sword
But from thy soil, profaned, drive forth the Turk abhorred!

Let breath of purer, sweeter air once more
Blow o'er fair lands and plains by Turks defiled!
From Golden Horn back to the Asian shore,
And from Sophia's mighty shrine, dim aisled,
The Turk at last must go, for crimes exiled;
The Crescent, seen a hundred miles at sea,
Or from Bithynian Olympus viewed,
Bright in the sunshine gleaming balefully,
Slow vanishes from sight by blood imbrued!
In lands by lust and rapine long disgraced
The Crescent by the Cross at last is now displaced!

E. T. SUDDUTH.

I. R. T. AVERTS CITY SEIZURE.

Agrees to Add 450 Cars Now in Obedience to Nixon's Order.

Transit Construction Commissioner John H. Delaney, answering verbally yesterday the letter of Corporation Counsel Burr directing him to serve notice on the Interborough Rapid Transit Company that the city would take steps to possess its lines if it did not render adequate and comfortable service, said that the company had signified its willingness to obey Public Service Commissioner Lewis Nixon's order to improve the service.

Mr. Nixon ordered the company to add 600 cars to those in operation, thus making the service of nearly the entire day equivalent to the present rush hour schedule. According to Mr. Delaney's statement to Mr. Burr, the company has promised to add 450 cars on March 25. This service will be checked by inspectors from Mr. Delaney's office, he said, and that if it still is insufficient the other 150 cars will be added.

Failure of the company to obey the order, it was said, instantly would be followed by proceedings by the city to seize the lines.

BILTMORE VILLAGE SOLD.

Mrs. Vanderbilt Gets About $1,000,000 for the Property.

Special to The New York Times.

ASHEVILLE, N. C., March 18.—Mrs. George W. Vanderbilt today sold Biltmore Village and 230 acres adjoining for about $1,000,000, reserving All Souls Church and Clarence Barker Memorial Hospital from the deed. The village, which was built as a model town, consists of Biltmore estate office, the plaza and fifty dwellings occupied by renters. The purchaser is George Stevens.

The Southern Railway Company bought 200 acres of meadow land on the Asheville side of Biltmore Bridge, on which will be built a new passenger station at a cost of $2,000,000. Thirty acres adjoining went to Dr. J. A. Sinclair, who will build residences on it.

Mrs. Vanderbilt wishes to be relieved of as much property management as possible, and her desire to convert realty into bonds is given as the reason for the sale.

SAYS COLBY MADE GOOD.

Senator Hitchcock Declares He Knocked Out His Opposers.

WASHINGTON, March 18.—Bainbridge Colby made a long statement before the Senate Foreign Relations Committee today regarding the information on which the committee is delaying action on his confirmation as Secretary of State.

Those present maintained the silence which has surrounded all the hearings on the subject, but it was said the nominee would not be asked to appear again. The committee will meet again tomorrow and some members expect that it may take final action then.

Mr. Colby declined to talk about the subjects discussed.

"Nothing at all, gentlemen," he said to newspaper correspondents.

While Chairman Lodge and most of the other committee members refused to predict what might result from the nominee's statement, Senator Hitchcock of Nebraska said he considered Mr. Colby's statement a complete knockout for the opposition.

COAL CONTROL ACT FOUGHT.

West Virginia Operators Ask Injunction Against It.

CINCINNATI, March 18.—The right of President Wilson to enforce the Coal Control act at the present time is attacked in a suit filed in United States District Court today by attorneys for the Houston Coal and Coke Company of Elkhorn, West Va., and the Raleigh Coal and Coke Company of Raleigh, West Va.

The suit seeks to enjoin the Acting United States District Attorney, Mr. Clark, from enforcing "the illegal orders of the President, the Fuel Administration and other Government agents." The petition alleges that the Coal Control act of August, 1917, is "unconstitutional and void," and that the act of President Wilson on Oct. 30, 1919, when he reassumed control of the coal industry, was illegal.

The contention is along lines advanced in an opinion given by former President W. H. Taft, it is said.

OPPOSE ROOSEVELT STATUE

Family's Disapproval May Kill Sixth Avenue Project.

The possibility that the plan for a Roosevelt statue at the proposed new Sixth Avenue entrance to Central Park, fostered by the Roosevelt Central Park Memorial League, may be abandoned developed yesterday when Mrs. Theodore Roosevelt expressed her unqualified disapproval of the project.

"I knew nothing about it until I read an advertisement," Mrs. Roosevelt said at her Oyster Bay home, "and I definitely and positively disapprove of the plan. All the members of the family oppose it as I do."

Charles F. Winder, managing Director of the Sixth Avenue Board of Trade, and Chairman of the Memorial League, could not be reached yesterday. While the board disclaims direct responsibility for the league, one of its officers said the disapproval of the Roosevelt family came as a surprise, and that he felt certain the organization would not sponsor any plan involving the late President which met with their opposition. It is said that though about $1,000,000 is needed for the project, only $1,500 has been subscribed.

COMERRE PAINTING FOR $430

"Seen Through a Window" Brings the Highest Price at Estate's Sale.

In a sale of pictures by American and foreign artists from the estate of William A. Sleicher, estate of E. W. Paige, property of Edward H. Drew of Boston and other owners of estates, which opened at the American Art Galleries last evening, a painting by a modern French artist, Leon Francois Comerre, "Seen Through a Window," No. 82, brought the highest price, going to Seaman, agent, for $430. In the picture a trim French maid is shown drawing aside a curtain at a French balcony window.

"The Old White Mare," a panel, by Verboeckhoven, No. 10, went to C. J. Welch for $200; Lorenz, agent, paid $190 for No. 32, "The Apothecary's Shop," by E. Casals; W. F. Stilman paid $220 for No. 37, "The Music Lesson," by A. Cacchi; "The Five Senses," five companion canvases, Dutch School, No. 73, went to J. A. Wasserman for $200; "Port of Vannes, Brittany," by H. Guinier, No. 86, went to T. Berg for $220; for No. 90, "Shepherd and Flock," D. Mazzoni, W. Crawford paid $210, and No. 91, "In a Dutch City," by Victor Gilsoul, went to W. F. Stilman for $220.

The returns for the evening were $6,870. The sale will be concluded tonight.

731 HAD MILLION INCOME.

One Chicago Corporation Paid $6,000,000 as Quarterly Installment.

CHICAGO, March 18.—Incomes of $1,000,000 or more for 1919 were reported by 731 individuals and corporations in the Chicago district, officials of the Internal Revenue Department inspecting income tax returns announced today.

Thirty-one Chicagoans were added last year to the ranks of those whose incomes exceeded $1,000,000.

One corporation was reported to have paid $6,000,000 as the first installment of $24,000,000 due the Government as income tax. Another corporation's quarterly payment amounted to $2,500,000.

The number who made returns on incomes of $100,000 was very large, revenue officials said.

LEADERS FOR DELAY IN TAX REVISION

Fordney and Mondell Favor Deferring Changes Until Next Congress Session.

HOUSTON PROPOSALS WAIT

Belief That It May Not Be Necessary to Replace Stock Dividend Receipts.

Special to The New York Times.

WASHINGTON, March 18.—Republican leaders, fearing a demand for a general revision of the revenue laws if the carrying out of suggestions advanced by Secretary Houston for changes in the excess profits tax is undertaken now, are disposed to delay consideration of revenue revision until the next session of Congress. This is the view of Chairman Fordney of the Ways and Means Committee, Republican House Leader Mondell and Representative Longworth.

In the opinion of Chairman Fordney, with the war over Congress should concern itself seriously with the adjustment of taxes and the simplification of the tax laws. He does not see any advantage in hasty action, as reports made to him by the Treasury indicate that taxes cannot be safely reduced for another two years.

"These reductions cannot be made then unless expenditures are greatly reduced," he added. "In my opinion, the Ways and Means Committee will not do anything relative to the excess profits taxes until the next session. To begin a revision of the revenue law now would let loose a flood. However, the committee, if it decides to report a bill to replace the taxes lost by the United States Supreme Court decision in the stock dividend case, may indicate how far it intends to go at the next session as to the excess profits tax when an attempt will be made to revise some features of the revenue law."

It may not be necessary to find other sources of revenue to replace the stock dividend tax which has been declared unconstitutional. The Ways and Means Committee is now hearing experts from the Treasury. Reports were presented today by one of the solicitors, the effect of which was that the taxing authorities have not yet decided whether the decision in the stock dividend case eliminates the tax on personal service corporations. Because of the doubt existing in this case, and the uncertainty as to the losses that will accrue from the stock dividend decision, the Ways and Means Committee will delay action until the situation is more definite.

LILY PRIZES AWARD.

Mrs. F. A. Constable Wins First at the Flower Show.

There was judging in the lily class yesterday at the big International Flower Show at the Grand Central Palace and Mrs. F. A. Constable of Mamaroneck, N. Y., carried off the first prize for a display in tubs and pots. Other prize winners were William B. Thompson, Yonkers, N. Y., Schizanthus variety; Adolph Lewisohn, Ardsley, N. Y., fern display; Masden Christensen, Woodbridge, N. J., for a showing of Marguerite Paris daisies; James McDonald, Flushing, L. I., azalea specimens. Mr. McDonald also won a first prize for a remarkable staghorn fern, which was judged hanging from the ceiling on the mezzanine floor.

It was Italian Day at the Tea Garden and the hostess was Mrs. R. Tritoni, wife of the Italian Consul, assisted by Miss Margherita de Vecchi. The waitresses included the Misses Alice Gerli, Marie di Giorgio, Marguerite di Giorgio, Lucrezia Vanderbilt, Marie Frugone, Julia Frugone and Karolyn Hassett.

Health Commissioner Copeland was a guest at the Tea Room and in a short address said there was a genuine force for good in the love of flowers and that people would get healthy souls in healthy bodies if they devoted more attention to them.

Today there will be a large display of roses and there will be more judging of carnations and sweet peas. Private flower growers will compete in table decorations. It will be Russian Day in the Tea Garden. Serge Borowski, the chorus and the Balalaika Orchestra from the Russian Isba will provide entertainment. Patronesses for Russian Day will be Princess Cantacuzene, who will speak; Mesdames William Rockhill, Edward Shearson, Arthur Ryle, J. Dyneley Prince, Charles Boynton and Serge Ughet.

A meeting of the National Association of Gardeners was held in the Engineers Building. President Al Jensen was in the chair and the association went on record as favoring an exclusion act preventing the importation of foreign plants.

JOHNSON GOES TO ITALY.

Ambassador and Other Americans Depart on French Liner France.

The French liner France departed yesterday for Havre with cabins and steerage filled. Passengers included Robert Underwood Johnson, United States Ambassador to Italy, and Mrs. Johnson.

Italy is sure of greater trade than ever and plans extensive shipbuilding, said Emanuel Vittorio Parodi, ship owner, who returned to the other side after a study of conditions in the United States. Commander Arrigo Stoffel, manager of the Credito Italiano, who has been studying the banking situation in this country; Mr. and Mrs. Ogden Mills, Mrs. William K. Vanderbilt, Miss Elsie de Wolfe, Mrs. William Ellis Corey, Sir Lomer Gouin, Lieutenant General of the Province of Quebec; Lady Gouin, the Countess de Chambrun, Sir Alexander Lacoste, Viscount de Solignac Fenelon, Countess de Salverte, the Marchese Maurice Della Chiesa, Alvin W. Krecht, and Mrs. Marc Peter, wife of the Swiss Minister, and her two sons were among the other passengers.

SEEK FULL TAX VALUATION.

Conference at Utica Aims to Eliminate Assessment Inequalities.

Special to The New York Times.

UTICA, March 18.—The ninth annual session of the New York State Tax Conference is being held in this city and was attended today by about 100 delegates. The session will continue through tomorrow.

The big aim of the conference seems to be directed toward the effort to bring about the plan of assessing property at 100 per cent. value.

M. H. Walsh, President of the New York State Tax Commission, said that the effort of that commission had been recently directed toward this end. He said that to eliminate inequalities of assessments, in the opinion of the commission, was one of the most important reforms that could at this time be suggested.

W. P. Capes, Secretary of the Conference of Mayors, argued that a very large part of the increase in municipal government in the past few years should be charged to education.

To Aid Trade with Brazil.

Fifty business men of New York met at lunch at the Bankers' Club yesterday to create a branch in this city of the American Chamber of Commerce for Brazil, which is now established at Rio de Janeiro and Sao Paulo. The luncheon was called by Leslie E. Freeman of 37 Liberty Street, the Chamber's representative here. Edwin V. Morgan, American Ambassador to Brazil, told of opportunities for increased trade between the two countries and described the agreement effected by the Chamber for the arbitration of disputes between American and Brazilian merchants.

MISS HOAGLAND WED TO CHARLES M. JONES

Daughter of Mr. and Mrs. Raymond Hoagland Married in St. George's Church.

MISS GINSBERG A BRIDE

Wed to Ralph O. Shiers at the St. Regis—Felix Edgar Wormser Marries Miss Elsie Wolff.

The wedding of Charles Maury Jones, a son of Mr. and Mrs. W. Strother Jones of New York and Red Bank, N. J., and Miss Katharine Hoagland, a daughter of Mr. and Mrs. Raymond Hoagland of New York, took place yesterday afternoon in St. George's Church, Stuyvesant Square, the Rev. Harry E. Fosdick of the First Presbyterian Church performing the ceremony.

The bride, in a white satin gown draped with old family point lace, walked with her father and carried lilies of the valley. Miss Ethel Simmons was the maid of honor, and the other attendants were Mrs. Howland B. Jones and the Misses Mary E. B. Jones, Ellen McCarter, Martha Reynolds, Marjorie Stewart and Katharine Baum, all in apricot-colored frocks.

The bridegroom's brother, Arthur R. Jones, was his best man, and the ushers were Rowland B. Jones and W. Strother Jones, Jr., also brothers; Raymond Hoagland, Jr., and Porter Hoagland, brothers of the bride; Charles Biddle and Jarrett Ingersoll of Philadelphia, James Bruce of Baltimore and Seth Low. The reception was held at the home of the bride's parents, 817 Fifth Avenue. On their return from their bridal trip Mr. and Mrs. Jones will live in Rumson, N. J.

Shiers—Ginsberg.

The marriage of Ralph O. Shiers, a son of Mr. and Mrs. Benjamin Shiers of this city, and Miss Jennie Ginsberg, a daughter of Mr. and Mrs. Samuel Ginsberg of Montreal, Canada, took place at 6:30 last evening at the St. Regis, the Rev. Dr. Krass officiating in the Louis XVI. suite, the ceremony taking place under a canopy of foliage and Spring flowers. The bride, who walked with her father, wore a cloth of silver gown, with tulle embroidered in crystals and pearls.

Mrs. Jacob Ginsberg, a sister-in-law of the bride, was the matron of honor, and the Misses Rosalind Ginsberg and Barbara Lerner were the flower girls. Herbert Walter Shiers was his brother's best man, and the ushers were Samuel Ginsberg, Jr., Michael Lerner, Oscar Schwartz and Dr. H. T. Freind.

The ceremony was followed by a reception and dinner. Mr. and Mrs. Shiers, after a trip in the South, will live in this city.

Wormser—Wolff.

The marriage of Felix Edgar Wormser, a son of Mr. and Mrs. David Wormser of this city, and Miss Elsie Wolff, a daughter of Mr. and Mrs. Charles L. Wolff of Stapleton, S. I., took place at 1 o'clock yesterday afternoon in St. Paul's Chapel, Columbia University, Chaplain Raymond C. Knox officiating. The bride, in a blue traveling costume, had no attendants, and Mr. Wormser's brother, Rene A. Wormser, was his best man. None except the immediate families was present, and a luncheon followed at the Waldorf-Astoria.

On the return of Mr. and Mrs. Wormser from Santa Barbara, Cal., where the honeymoon will be spent, they will make their home in this city.

Miss Terry to Wed C. R. Hendrix.

Mrs. John D. Terry of 200 Central Park West announces the engagement of her daughter, Miss Eugenia M. Terry, to Clifford R. Hendrix of this city. Miss Terry was engaged in Red Cross work at the Model Workroom during the war. Mr. Hendrix served in the Naval Reserve. He is a graduate of Princeton, and belongs to the New York Yacht, the Larchmont Yacht and the Automobile Clubs. The wedding will take place soon after Easter.

Fairbairn-Herop Engagement.

Dr. Henry Arnold Fairbairn and Mrs. Fairbairn of 249 McDougal Street, Brooklyn, announce the engagement of their daughter, Miss Agnes L. Fairbairn, to Charles Clifford Herop, a nephew of Mr. and Mrs. James Oswald Brown of East Orange, N. J. Miss Fairbairn is a Packer graduate and Mr. Herop was educated at the University of Pennsylvania.

Dance in Aid of Blue Ridge School.

The annual dance for the benefit of the Blue Ridge Industrial School of Greene County, Va., was held last night in the Della Robbia room at the Hotel Vanderbilt and largely attended. Some dinner and supper parties were given in connection with the affair, the hostesses including Mrs. Stuart G. Gibboney, who was Chairman of the Dance Committee; Mrs. J. Herbert Claiborne, Mrs. Winthrop Cowdin and Mrs. Faris R. Russell.

Among the patronesses, some of whom brought guests with them, were Mrs. Charles Dana Gibson, Mrs. John A. Drake, Mrs. John E. Berwind, Mrs. E. R. Stettinius, the Princess Troubetzkoy, Mrs. Walton H. Marshall, Mrs. Herbert M. Lamont, Mrs. de Acosta Lydig, Mrs. William G. McAdoo, Mrs. James Brown Potter, Mrs. W. Willoughby Sharpe, Mrs. George Gordon Battle, Mrs. Archibald R. Watson, Mrs. H. Snowden Marshall, Robert Coleman Taylor and Mrs. Reginald Brooks.

SOCIAL NOTES.

New York.

Miss Jeanne Moinson, debutante daughter of Dr. Louis Moinson of Paris, is visiting Mr. and Mrs. Anson Wood Burchard of 57 East Sixty-fourth Street and will remain during the Spring.

Mrs. Charles Cary Rumsey is going to Washington for a conference to be held tomorrow to promote national interest in community organization. Mrs. Rumsey was formerly Miss Mary Harriman.

Mrs. William Disston is booked to sail tomorrow on the Adriatic.

Mr. and Mrs. Gurnee Munn have returned from Palm Beach and are at the Ritz-Carlton, where Mrs. Robert Grosvenor of Newport is also a guest.

Mrs. H. McK. Twombly will entertain at luncheon today.

Mr. and Mrs. Thomas Hastings, who sailed yesterday for Europe, will motor to France, Italy and northern Africa before returning to Roslyn, L. I., in June.

Mrs. John W. Alexander will act as one of the judges at the Dance of the Flowers, which society women of the Navy Club and the Allied Loyalty League will hold tonight at the Flower Show.

Washington.

The Russian Ambassador and Mme. Bakhmeteff were guests in whose honor the Chilean Ambassador and Mme. de Mathieu entertained a large dinner company last evening.

The Minister from Colombia and Mme. Urueta also entertained a large company at dinner last night.

Mme. Cremer, wife of the Minister from the Netherlands, was the guest in whose honor Mrs. Russell C. Leffingwell entertained at a luncheon yesterday. Mme. Cremer was at home in the afternoon for the last time this season.

Mrs. Charles S. Bromwell was hostess at dinner last evening, entertaining for her daughter, Miss Mildred Bromwell.

Mr. and Mrs. W. L. Lunn entertained at dinner last evening at the Café St. Mark's.

Mrs. James S. Cushman of New York was entertained at a large luncheon yesterday at the Washington headquarters of the Y. M. C. A., Mrs. William Hamilton Bayley presiding, in the absence of Mrs. Thomas R. Marshall, in whose name the invitations were issued. The luncheon was in recognition of Mrs. Cushman's work for the service at home and abroad during the war and in the reconstruction period. Mrs. Charles W. Richardson assisted in receiving the guests, among whom were Mrs. Josephus Daniels, Mrs. Robert Lansing, Mrs. Richard Olney, Mrs. McMurray, Mrs. Charles S. Hamlin, Mrs. Theodore W. Noyes, Miss McCammon, Mabel Boardman, Mrs. Wallace Radcliffe, Mrs. Carey T. Grayson, Mrs. Charles W. Fairfax, Mrs. Rudolph Kauffmann and Mrs. John B. Larner.

Mrs. Albert N. Black entertained at luncheon yesterday for Mrs. Williard Saulsbury, wife of the former Senator from Delaware.

Newport.

Mr. and Mrs. George Peabody Wetmore of New York will be among the early arrivals of the coming season. They are expected at their home on Bellevue Avenue about May 20.

Mr. and Mrs. Preston Gibson are to occupy this season the Van Dusen Reed cottage on Bellevue Avenue, which Mrs. Gibson, then Mrs. Alexander D. B. Pratt, occupied last Summer.

Countess Szechenyi will spend part of the Summer at The Breakers with her mother, Mrs. Vanderbilt.

Palm Beach.

F. Roosevelt Scovel of Washington, Secretary of the Everglades Club, resigned yesterday at a meeting of the Board of Directors. He is reported to be going abroad on business.

The following thirteen new members were elected to the club: Ogden Reid, Arthur W. Butler, R. H. Carleton, Robert Goelet, all of New York; Samuel Bell, Jr., T. De Witt Cuyler, Edward C. Dale and Sydney E. Hutchinson of Philadelphia, Walter S. Carpenter, Jr., and Dr. James A. Draper, Jr., of Wilmington, H. Wilfred Dupuy of Pittsburgh, F. W. Fuller of Springfield, Mass., and Lord Gower of London.

Mr. and Mrs. Osborne Howes of Brookline, Mass., have arrived on their yacht Santanta, and are anchored in Lake Worth. They spent most of the Winter cruising in Florida waters.

Lawrence Waterbury of New York entertained yesterday aboard the Captiva, on which he is living with Gordon Douglas of New York. On the return of Payne Whitney in April they are going tarpon fishing.

The Earl and Countess of Sarrowby, who have been staying at the Everglades Club, have gone further South.

Mr. and Mrs. David Wagstaff of Tuxedo gave a luncheon party yesterday at the Beach Club for Mr. and Mrs. Forsyth Wickes and others of the Tuxedo colony now at Palm Beach.

Mr. and Mrs. Sydney E. Hutchinson of Philadelphia, with John C. Bell of the same city, left for home last night on a private car.

Mr. and Mrs. Julius Fleischman of Cincinnati, who have been passing the Winter at Miami, arrived here yesterday.

Mrs. Edward Martin of Philadelphia has returned to the Everglades Club for her second visit of the season.

Mr. and Mrs. William Dalrymple and Mr. and Mrs. John S. Pillsbury of Minneapolis were among those giving dinners last night at the Beach Club.

St. Augustine.

Mr. and Mrs. W. H. Parsons of New York arrived yesterday.

Former Senator and Mrs. John W. Weeks of Massachusetts and Mrs. John W. Davidge of Washington arrived yesterday from Palm Beach.

Mr. and Mrs. James William Corrigan are here from Cleveland.

Captain and Mrs. Joel H. Lyman of New York gave a dinner last night for Mr. and Mrs. Edson Bradley of Washington.

An investment in our 5½% Guaranteed First Mortgages assures absolute safety of your capital, prompt payment of interest, and directly helps the community to

BUILD MORE HOUSES

and bring relief to the housing situation.

New York Title and Mortgage Company is doing its best to aid in new construction.

Those who extend financial aid at this time do a public service.

This company for many years has been making building loans which are resold as of First Mortgages, either direct or in the form of certificates from $100 up.

We guarantee the payment of principal and interest on such mortgages at 5½%.

Send for Booklet 3-E

New York Title and Mortgage Company
135 Broadway, New York
203 Montague St., Brooklyn — 375 Fulton St., Jamaica
American Trust Company, Depositary
Broadway at Cedar Street.

RATIFY AT ONCE IS HOOVER'S PLEA

Says President and Associates Should Accept Reservations to Peace Treaty.

THINKS WORLD DRIFTING

Sees Menace to Nation in Sway of Militaristic Groups—For Strong League.

Immediate ratification of the Peace Treaty, "so long as the final form gives us freedom of action and room for the constructive development of peace," was advocated yesterday by Herbert Hoover in a statement made public first in The Washington Star and then from his office at 115 Broadway.

Mr. Hoover's Statement.

The statement by Mr. Hoover follows:

"Regardless of what any of us may think should have been the provisions of either the League or the treaty, we and the world should not be kept waiting longer for a settlement. The whole process of peace has been necessarily one of compromises, and so long as the final form gives us freedom of action and room for constructive development of peace I believe it should be accepted. The reservations should satisfy the most timid as to entanglements, and despite the feeling of the President and his associates that the strength of the League is somewhat undermined, I believe that they should also accept. I do not believe that the reservations destroy the possibility of the creation of a potent organization to mitigate the dangers in front of us, and the alternatives are a continuation of our state of war for another year or the unthinkable thing—for us to make a separate peace after we have gone so far as to agree on its main lines with comrades in arms.

"Due to this unsettlement and other causes that the League would mitigate, the world is steadily drifting back to a worse state of international antagonisms than existed before 1914. The naval strength of every great nation, except the enemy and Russia, has been increased during the war.

Armies Larger Than in 1914.

"Many great armies have been demobilized, yet the world is again engaged in preparedness and the actual number of men under arms today is much larger than before 1914. The world's total armament and its military expenditure are larger despite the burden of grinding debt. No moderating influences can be set up until we come to a conclusion and join the League that was created at our inspiration and upon which the entire theme of settlement—our real hope of a better world—revolves.

"The President seems to feel that the foundations of the League rest upon our participating (subject to approval of Congress on use of force) in an obligation to preserve the territorial integrity and political independence of its members against aggression. Without entering upon this method of prevention of aggression, I believe a great foundation of peace does lie in the continuous functioning of a body of great international representatives sitting outside the pettiness of day-to-day international relations engaged upon conciliation, the mitigation of antagonism, the very effective boycott of disturbers through arousal of public opinion against them and through it the immediate undertaking of disarmament of the world to a simple defensive footing.

Against Militaristic Influence.

"This war surely demonstrates that nations become aggressive largely through the permanent military class that grows out of the maintenance of large armies and navies, with all the social, political, commercial and propaganda pressures that naturally spring up around them. Military groups in these days always go into action on the claim of self-defense, and to none of them is aggression held in check against so-called military necessity. Their view of political independence is boundaries of purely military character, itself a basis of friction. A reduction of armament would directly lessen the influence of these groups, who are themselves the cultivators of war.

"This question of disarmament is a vital issue to us. We are dependent upon our foreign trade for much of our prosperity and employment. The naval and military caste of our own. Is it not trated in fewer hands today than in 1914. If there be the League sitting in development of methods of peace in moderation and localization of possible conflict, I have no doubt that the great majority of the British, French and Italian people will be themselves the first to approve of a reduction of naval and other armament, for they, too, are suffering under its burden.

"If we can secure no safety by disarmament, we must tax ourselves a couple of billions a year and enter a race of preparedness and build up a military cast of our own. Is it not worth entering the League with the determination to at once test its value on the reduction of armament to a real defense basis within a measurable time before we enter this race with no goal but misery and danger?

Danger to American Trade.

"There are other great practical issues which should be considered before we close our only door to the immediate solution of this situation. If the treaty fails ratification now, it apparently must be kept on the American stage for a year until the next Administration, in which case we remain legally at war with Germany, or alternatively we must make a separate peace.

"If the first course is adopted our citizens would have no right in Germany or Austria, our passports would not run there. We would have no proper equality in trade with a large portion of Europe. We do not need to be involved in scores of treaty commissions dealing with purely European matters, yet the Reparations Commission is an accomplished fact and is the most powerful economic body in the world. It is today conducting without our veto a control that affects our trade not only in Europe but many other interests highly important to us closer to home.

"Naturally, with us outside the treaty, we must expect the commission to at least neglect our interests. All of our war legislation would still continue as a ready weapon for administrative use. We must be forced to go on with our military budgets to meet the growing dangers that develop. We would be exerting no influence to mitigate the growth of the old system of antagonism and combinations.

Germans Might Cause Cleavage.

"Another alternative is that we abandon this treaty; that is, we ask Germany to negotiate a separate peace with us. Having thus isolated ourselves from the Allies and withdrawn any consequential army from Europe, can we suppose that Germany will accept the Versailles terms from us? Will we resume fighting again? We shall be in the position of a nation which has abandoned its allies after having made an agreement with them, for the main lines of the treaty as distinguished from the league are not challenged even by reservations.

"Will not the Germans thus effectually drive a cleavage between us and the Allies? As the Reparations Commission can effectually veto any settlement we make with Germany for civilian losses, alien property and trade matters, shall we go to the Allies and ask their help? Some of the terms of the Versailles Treaty may be proving impractical, but instead of sitting with our associates in friendly effort to develop such changes as may be demonstrated as necessary, are we, at Germany's and Austria's insistence as equals in the new negotiations, to admit changes in these provisions that will create antagonisms of all the Allies?

"In my view, the soul of the league as an influence to the prevention of war may have died in world antagonism long before we can come to our Presidential election. The league is not a document. It is an organization of the moral sense of the civilized States. Without their combined good will it can never succeed in any event. The league is, of course, already in actual being among the other members. It cannot, however, become a real beneficent force unless it contains the support of all the great powers, and this can only come about by our entrance.

League Dangerous Without Us.

"With us out, it is in great danger of developing into an organization for the advancement of certain national interests, and we may find it an economic, if not a political, league against us, for we are the creditors of the world today. The adherence to it of other countries in the Western Hemisphere may direct their political perspective to Europe instead of to the United States, and a cleavage may be driven in the bond for peace that we have striven to establish in this hemisphere.

"Are any of these alternatives better to any one than acceptance of the treaty as passed by the majority of the Senate? Is it not the practical thing to ratify it and then to build constructively toward peace and good will? If the league proves a success the world will readily grant it greater powers. All these are the issues of self-interest. There are greater lessons than these.

"Two years ago in the entire world aligned against Germany, our prayer was that we were fighting the last great war—that something better should come to the world in return for the sacrifice. Today the world is drifting back, and, through our failure, victory may turn only to new antagonisms."

TAKEN TO ELIMINATE HOOVER AS 'DEMOCRAT'

His Statement Held to Bar Him from Getting the Support of President.

Special to The New York Times.

WASHINGTON, March 18.—Herbert Hoover's declaration in favor of adoption of the treaty with reservations was viewed here today as a development of great importance.

Mr. Hoover's statement that the "world should not be kept waiting longer for a settlement," and that the majority reservations should be accepted as preferable to defeat of the resolution of ratification, is thought by many here to end any possibility that he can be the Democratic nomination for President, so far as Mr. Wilson is concerned.

The statement was made public as a result of the publication yesterday of a confidential letter he sent to the President at the Paris Peace Conference on April 11, 1919, and in order to explain what his views are now, as compared with the opinions he expressed nearly one year ago.

The publication of Hoover's statement was received in silence at the White House, and it was stated that President Wilson had not read it. The same attitude has been assumed by White House officials when statements made by W. J. Bryan have been called to their attention.

If Mr. Hoover is still to be looked upon as a Democrat, it apparently aligns him with Bryan. Both are for ratification of the treaty on the terms offered by the Republican majority.

Failure of the Senate to ratify the treaty in view of Mr. Hoover's announced position would make it improbable that he could obtain the Democratic nomination, or continue to pursue the indirect campaign which many think he is conducting with that end in view, unless an open revolt should overthrow the Wilson leadership. His statement, it is felt, seems to strengthen the arguments of supporters that he would be an acceptable candidate for the Republicans to rally about if a "dark horse" is to be nominated at Chicago.

COMPLAINS OF ASH DUMPS.

Merchants Association Finds Private Cartmen Are Hampered.

Removal of business wastes by private cartmen has been seriously handicapped by lack of dumping facilities, according to the Merchants' Association. One member's complaint said: "Our ash man tells us that private dumping facilities are so limited and inefficient that it is very difficult to dump ashes, even though the weather is favorable. The delivery of ashes by private conveyances for manufacturing establishments is growing fast, and conveniences for handling these ashes should be just as extensive at the dumps as for city work. Any limitation in handling at the docks or dumps entails a tremendous amount of delay and extra cost.

"Our ash man complains that it is almost impossible of late to deliver ashes at the dumps, and oftentimes private dumps have to be hired at exorbitant prices."

Street Cleaning Commissioner Arnold B. MacStay, it was said, made the following statement to the association:

"Every opportunity has been afforded all private cartmen to use department dumps whenever available. During the present period ice has made it very difficult for us to have scows at the dumps in the North River, and our own department carts have been obliged to cart ashes from the extreme west side to dumps on the East River. The great trouble with private cartmen has been that they take every opportunity to find fault with the dumps for the purpose of increasing the rates to their employers. Dumps throughout the city are now available and sufficient scows are there to receive all material that private cartmen may haul. I cannot see where they have any cause for complaint."

MRS. CROSS'S BURIAL TODAY

Senator McCormick Brings Body of Architect's Wife from Fayetteville.

Funeral services for Mrs. John Walter Cross, who died in the Fayetteville (N. C.) Hospital from injuries received when she was thrown from a horse Tuesday, will be held at 10 o'clock this morning in St. George's Chapel, Stuyvesant Square. At the time of the accident Mrs. Cross was the guest of Mrs. Medill McCormick of Chicago at her Winter home at Overhills, near Fayetteville. Senator McCormick arrived in New York with the body last night.

Before her marriage Mrs. Cross was Lily Lee Page, daughter of Mr. and Mrs. Howard Page of Kentucky, who for several years have lived at 118 East Fifty-fourth Street and at their country home in Tuxedo. An attractive brunette, she made her début in New York society fifteen years ago. In 1908 she was married in Geneva, Switzerland, to John Walter Cross, son of Mr. and Mrs. R. James Cross.

Mr. Cross, a prominent architect, associated with his brother, Eliot, lives at 176 East Sixty-fourth Street. He is a Yale graduate, member of several clubs and is a nephew of John Cross, who married George Eliot, the English novelist.

Mrs. Helen Windsor Wilson.

Mrs. Helen Windsor Wilson of 370 Central Park West, widow of David H. Wilson, died suddenly on Tuesday in Los Angeles, Cal., where she went a year ago for the benefit of her health after the death of her son Stafford Clay Wilson of Company L, Old Seventh Regiment, in France. Mrs. Wilson was the daughter of the late Colonel Windsor of the English Army, and her early life was spent in Louisville, Ky. She had been a resident of New York for many years. Funeral services will be held here, with burial in Woodlawn.

Clarence F. Bicknell, Publisher.

FORT WAYNE, Ind., March 18.—Clarence F. Bicknell, publisher of The Fort Wayne News and Sentinel, died here today in his 50th year at a hospital after an illness of several weeks. He formerly worked for the Chicago & Northwestern Railroad, then acquired The Journal at Gas City and later became publisher of The Tribune in Terre Haute. With A. T. Hert and others he bought The News, merging The Evening Sentinel with it in 1917. Lieut. Col. E. P. Bicknell, with the Red Cross in the [illegible]

TAX REFORM URGED IN RENT PLAN

Continued from Page 1, Column 1.

continue to buy property, raise the rents and then sell at a profit.

No sound or honest reason can be advanced for excessive and continuous increases in rents. The tax rate last year was reduced under that of the prior year. If anything, this should have been reflected in reduced rents. But there has been no reduction in rents. On the contrary, rents have been increased, even under a reduced tax rate, to unbelievable figures. Those who have been guilty of charging extortionate rentals cannot lay the blame at the door of the city by using last year's reduced tax rate as an excuse.

New Houses Needed.

It is true that the tax rate this year will be slightly higher. We have been obliged to increase the salaries of policemen, firemen, street cleaners and city employes generally to help meet the rising rents and the increased cost of living.

We should bear in mind that rent profiteering and the shortage of housing accommodations are closely allied. The more buildings there are erected the less serious will be the profiteering evil. Indeed, the best check to rent profiteering is the competition resulting from a constantly increasing number of new houses.

In order that the city may catch up with the more than one hundred thousand new houses which should have been built in the last three years the present city administration is undertaking a building program in which there must be the fullest co-operation of the men most closely concerned. This includes the men who lend the money, the material men, the contractors and the labor men.

Briefly, our attitude toward each of the interested parties is this. In order that money may be attracted to building enterprise there should be exemption from the Federal and State income taxes of the income from mortgages for buildings for human habitation.

Expects Help from Railroads.

This should encourage the return to the mortgage field of those funds which have been placed elsewhere for more profitable investment. We feel that the railroads should give special consideration to shipments of building materials, and that those materials should, so far as it may be possible, be stabilized in price for the next eighteen months.

There is some misunderstanding between the bricklayers and other workers in the building trades. I have asked to a conference several people who, if they are willing to co-operate, will be able to settle the controversy. If this settlement is effected, building can immediately progress.

May I just say that labor, always loyal to a good cause, will not be found wanting in this emergency. The labor men are included in the great mass of our people of moderate means. They are among the rentpayers. They are, therefore, greatly concerned in the building of new houses, for it means continuous employment, a roof over their own heads as well as their neighbors, and an end of the rent-profiteering evil.

Labor must work with renewed energy and recognize the fact that high wages are of little value if they must be spent in the payment of increased rent, brought about by the lack of sufficient housing accommodations.

The men who cannot afford high rents should not be forced to pay excessive or exorbitant rates. This administration will do everything possible to relieve those being crushed under the heel of profiteering landlords. We indorse legislation which will protect tenants from profiteering landlords. The Mayor's Committee on Rent Profiteering will use every lawful means to protect those who are being imposed upon by the rent gougers and will use every endeavor to halt the extortions of unscrupulous landlords.

In our efforts to help the masses of the people, we must in turn have their aid and co-operation. Particularly, should we have the co-operation of all those concerned in the construction of new houses—the financiers, material men, contractors and labor men. Only in this way can new homes be furnished in increasing numbers. Only in this way can a public spirited building program be successful enough to lift the menace which is hovering over the firesides of tens of thousands of our people. Very truly yours,

JOHN F. HYLAN, Mayor.

Urges Regulation of Housing.

Before reading the letter Dr. Copeland said that when any commodity was clothed with a public interest, it should be subject to public regulation. He pointed out that the railroads, gas and electricity are classed as public utilities, "but when it comes to anything where there is a chance to make a great deal of money, as in milk or housing, those who are in power say we must not class these as public utilities."

"I see no reason why we cannot legally require a license for every landlord. We license theatres, peddlers, restaurants, dance halls, food handlers and others. Why should we not require a license for the landlords? If they do not abide by the rules and regulations set up for them their licenses could be taken away and they would cease to operate as landlords. Some way must be found to make it impossible for men to do the things they have done in the last six months."

Col. Albert L. Hodge Dies at 97.

ROXBURY, Conn., March 18.—Colonel Albert L. Hodge, a member of the General Assembly in 1852-1854 and 1885, died last night in his ninety-eighth year. He attended the centennial celebration of the Legislature last year. For sixty-five years he was Treasurer of Christ Episcopal Parish here and was the dean of Free Masons in Connecticut.

James F. McGee.

James M. McGee, general clerk of the Supreme Court, died yesterday at his home, 7 Berkeley Place, Brooklyn, from heart disease. Mr. McGee was in early life in the United States Customs Service and later was placed on the Corporation Counsel's staff of the old City of Brooklyn. He was appointed a clerk in the Supreme Court in 1895. Mr. McGee was a charter member of Brooklyn Lodge No. 22, B. P. O. E., and of Bedford Council K. of C. He was at one time President of the Union Democratic Club and was a former President of the Emerald Society.

Obituary Notes.

EDWARD J. MARTIN, a pharmacist, for twenty years connected with Morrissey's drug store in Brooklyn and known to thousands of Brooklynites, died from heart disease on Wednesday at his home, 45 Putnam Avenue. He was 53 years old.

Mrs. CATHERINE DADY, a resident of Brooklyn for eighty years and the stepmother of Colonel Michael J. Dady, the Republican leader, died on Tuesday at the home of her daughter in Richmond Hill.

CHARLES W. T. BALSLEY, a sales manager for the Tidewater Oil Company in Manhattan, died at his home, 1,307 Carroll Street, Brooklyn, on Wednesday, aged 60 years.

CAPTAIN SAMUEL W. GROOME of this city, formerly of Philadelphia, a brother of Colonel John C. Groome of the Pennsylvania State Constabulary, died yesterday while on a visit to the family homestead in Philadelphia.

MARTIN D. LEVY, for whom services were held yesterday at his residence, 50 East Ninety-second Street, died Tuesday in his fifty-eighth year. He was senior member of Martin D. Levy & Co., importers of fancy goods at 505 Broadway.

LUDWIG SUTRO, one of the founders of the Sutro Brothers Braid Company, and President of the company from 1888 to 1915, died Wednesday at his home, 44 West Seventy-sixth Street, aged 80 years.

WALTER G. DOTY, a magazine and newspaper writer, died yesterday, aged 43 years, at the State Hospital at Gowanda, N. Y., of influenza. For twenty years he had contributed humor to Puck, Life, THE NEW YORK TIMES and other publications.

Mrs. STEPHEN H. TYNG, 82 years old, widow of the Rev. Dr. Stephen H. Tyng, rector of the Church of the Holy Communion twenty years ago, died yesterday of old age at her apartments in the Buckingham Hotel, where she had lived for many years.

Born.

LERNER—To Mr. and Mrs. Samuel A. Lerner (nee Eva Ellis), at their residence, 28 Duncan Av., Jersey City, N. J., a son, Thursday morning, March 18.

Engaged.

BRICKMAN—SCHWARTZ—Mr. and Mrs. M. Schwartz of 1807 Clinton Av., Bronx, N. Y., announce the engagement of their daughter Anna to Mr. Herman Brickman.

Died.

ANDERSON—Archibald J. C., at his residence, Wednesday, March 17, 1920. Relatives and friends are respectfully invited to attend the funeral Saturday, March 20, at 2 P. M. Interment Woodlawn Cemetery.

AYRAULT—On March 17, at his residence, 53 West 55th St., New York City, Ernest Fitzhugh, son of the late Rev. Walter and Elizabeth Fitzhugh Ayrault, in his 57th year. Funeral and interment at Geneva, N. Y., on Friday, March 19.

BARKER—In Coronado, Cal., March 12, 1920, Frances S. Tillinghast, widow of Stephen W. Barker. Funeral from her late residence, 22 1st St., Troy, N. Y., Monday, March 22, 2 o'clock.

BARTLETT—At Montclair, N. J., on March 16, 1920, Robert S. Bartlett. Funeral services at his late residence, 206 Park St., Saturday afternoon at 3:45. Train leaves Jersey City on Erie Railroad 3:01 P. M. for Watchung Av. station.

BINGHAM—On Wednesday, March 17, 1920, Anna Crome, beloved wife of William L. Bingham. Funeral service will be held at her late residence, 891 Audubon Av., on Friday, March 19, at 8:30 P. M.

BRODO—Bertha, nee Fink, suddenly on March 17. Funeral from her late residence, 965 Fox St., Bronx, Friday, March 19 at 10 A. M.

BROOKS—At Ridgewood, N. J., March 15, 1920, Alexander C. Brooks, in his 74th year. Services at his late residence, 53 Montevista Place, Ridgewood, Friday afternoon, on arrival of Erie train leaving Jersey City at 4 P. M. Interment at Newtown, Pa., Saturday afternoon. Philadelphia and Allentown papers please copy.

BUCKLEY—Catherine, nee Taylor, beloved wife of the late Michael Buckley, mother of John J., Margaret and Daniel Buckley, died March 17. Funeral from her late residence, 307 10th Av., Saturday, March 20. Requiem mass at St. Michael's Church at 10 A. M. Kindly omit flowers. Washington papers please copy.

CASHIN—Timothy D., son of Dennis and Ellen Cashin of Newmarket, County Cork, Ireland, March 17, 1920. Funeral from 139 East 43d St. on Friday, March 19, at 10 A. M.; thence to St. Agnes's Church, where a solemn requiem mass will be offered for the repose of his soul. Interment Calvary Cemetery.

CORCORAN—At his residence, 1,829 West St., Brooklyn, John, beloved husband of Elizabeth Corcoran. Funeral Sunday at 11 A. M. from the Funeral Parlors of James A. Casey, 224 Rogers Av., Brooklyn. Interment Hewletts, L. I.

CONNELL—George W., on March 16, at his late residence, 140 West 71st St., George W. Connell, beloved husband of Sarah E. Connell, in his 84th year. Requiem mass at the Church of the Blessed Sacrament, 71st St., near Broadway, on Saturday at 9 o'clock. Interment private.

COWLES—In Whitneyville, Conn., March 17, 1920, Lottie Forbes Downer, widow of Timothy Cowles. Funeral service will be held at her late home, Ridge Road, Whitneyville, on Friday afternoon at 2:30 o'clock.

CRAWFORD—At East Orange, N. J., March 17, 1920, Minnie A. Crowell, wife of the late Elias W. Crawford of 25 North Arlington Av. Funeral private.

CROSS—Suddenly, on Tuesday, March 16, at Fayetteville, N. C., Lily Lee, wife of John W. Cross and daughter of Howard and Mildred Page. Funeral services will be held in St. George's Chapel, Stuyvesant Square, on Friday, March 19, at 10 o'clock.

DALY—On March 18, at Saint Vincent's Hospital, Daniel Daly, beloved husband of the late Anna Loughran Daly and father of Paul Gerard Daly and Daniel Loughran Daly, in the 69th year of his age. Funeral from 163 West 71st St., followed by a requiem mass at the Church of the Blessed Sacrament, at 10 A. M. Saturday, March 20.

DENNERLEIN—On Thursday, March 18, 1920, George H., brother of Pauline and son of the late Peter and Rosina Dennerlein. Funeral services at his late residence, 2,013 Anthony Av., Bronx on Sunday, March 21, at 2 o'clock. Interment Woodlawn Cemetery.

GERNER—Henry, on March 19. Funeral services Friday, 8 P. M., funeral parlors of F. Charles Murphy & Son, 345 East Fordham Road.

GODFREY—On March 18, 1920, Thomas A. Godfrey, beloved son of Delia and the late Michael J. Godfrey. Funeral from his late residence, 295 East 162d St., on Monday, March 22, at 9 A. M., thence to St. Angela Merici Church, 163d St. and Morris Av.

GRIFFETH—Suddenly, on March 17, 1920, William H. Griffeth, beloved husband of Mary Cluny Griffeth. Services will be held at the funeral parlors, Hillside and Lefferts Avs., Richmond Hill, on Friday, March 19, at 8 P. M. Interment private.

HEDLEY—At Yonkers, N. Y., on Wednesday, March 17, 1920, Emily Miskin, widow of James Hedley. Funeral services at her late residence, 12 Lawrence St., Yonkers, Friday evening at 8 o'clock.

HOLLIDAY—Miss Margaret ("Grettie") Y., in Indianapolis, Ind., March 17, in her 77th year, long a missionary in Persia under the Presbyterian Board.

JOHNSTON—At Poughkeepsie, N. Y., March 18, 1920, Sarah Seward Johnston, widow of Robert Johnston. Funeral from his late residence, 63 Grand Av., Saturday afternoon, 2:30.

KEAN—On Wednesday March 17, 1920, Cyrus V., beloved husband of Henriette L. Kean (nee Dolan) and father of Rev. Edmund A., John J., Marie C., Cyrus V., Charles H., Eugene M., Mrs. Percy H. White and Mrs. John P. Wier, and brother of the late Right Rev. Mgr. John J. Kean. Funeral from his late residence, 568 5th St., Brooklyn, on Saturday, March 20, at 9:30 A. M., thence to St. Saviour's Church, 6th St. and 8th Av. Interment Calvary Cemetery. Please omit flowers. Auto cortege.

KIPP—Josephine, beloved mother of Frank W. and Ferdinand A., in her 70th year. Funeral service Saturday at her late residence, 756 East Fordham Road, 10 A. M.

KLING—On March 18, Adelaide Nelson, widow of the late Abram R. Kling. Funeral services private, at her late home, 20 Anderson Av., Palisades, N. J., Saturday morning, March 20, at 11 o'clock. Interment at Laurel Grove Cemetery, Port Jervis, N. Y.

KOBBERGER—Margarethe. Services Campbell Funeral Church, Broadway, 66th St., Sunday, 2 P. M.

LOVEY—Henry, on Wednesday, March 17, after a lingering illness. Services at Funeral Church (Campbell Building), Broadway, 66th St., Friday, March 19, 2 o'clock.

MAITLAND—The members of the New York Sabbath Committee were startled and pained by the sudden death of their beloved Vice Chairman, Robert Lenox Maitland.

For twenty-three years Mr. Maitland was connected with the committee, endearing himself to his associates by his genial disposition and faithful performance of duty in connection with its work.

The committee records its sense of loss at Mr. Maitland's death and high appreciation of his character and devotion to the cause of the Sabbath.

By order of the New York Sabbath Committee. Theodore Gilman, Chairman.
Duncan J. McMillan, General Secretary.

MASON—On Thursday evening, March 18, 1920, Clara A., beloved wife of the late William Mason. Funeral services from 104 Hicks St., Brooklyn, on Saturday afternoon, at 2:30 o'clock. Please omit flowers.

MAY—Louis, of Verona, N. J., age 41, husband of Perle Leveman, passed away March 18. Services 562 Atlantic Av., Brooklyn, March 19, 2 P. M. Interment Mount Carmel Cemetery.

METTLER—On Wednesday, March 17, 1920, Carrie Mettler, daughter of the late Enoch and Clarinda Mettler. Funeral services will be held at the Lefferts Place Chapel, 86 Lefferts Place, near Grand Av., Brooklyn, on Friday, March 19, at 9:30 A. M. Interment Mount Pleasant, N. J.

MOORE—March 17, Frances Louise Young Moore, wife of William T. Moore of Galen Hall, Atlantic City. Services private. Interment on Friday at Laurel Hill, Philadelphia.

MOORE—Mrs. Harriet Foot Moore, widow of the late Rev. William Eves Moore, D. D., at Cambridge, Mass., on March 17, in the 91st year of her age. Funeral services at Oakland Cemetery, West Chester, Pa., on Friday, March 19, at 2 P. M.

MULLIGAN—Marie C. Mulligan, on March 18, in her 4th year, beloved daughter of Robert J. and Florence L. Mulligan. Interment Calvary, Saturday, ten o'clock.

NICHOLS—Suddenly, on March 17, 1920, at West Haven, Conn., Kate E. Nichols, widow of the late Charles H. Nichols of Mount Vernon, N. Y. Funeral services at 2:30 o'clock Saturday afternoon, March 20, 1920, at Beecher & Bennett's funeral parlors, 100 Broadway, New Haven. Burial at Hadden, Conn.

PHILBIN—With profound sorrow and a sense of irreparable loss, the New York Sabbath Committee records the death of Hon. Eugene A. Philbin.

For twenty-one years he has been a beloved, honored and valuable member of the committee.

Judge Philbin's sympathy with the objects of the committee were strong and abiding. He was a member of the Law Committee, which office he resigned on his appointment to the Supreme Court. But his counsel and co-operation were always relied upon in carrying on our work until his death.

By order of the New York Sabbath Committee, Theodore Gilman, Chairman.
Duncan J. McMillan, General Secretary.

ROBISON—Annie, widow of John Robison, March 17, 1920, in her 81st year. Funeral service at her late residence, 1,089 Prospect Place, Brooklyn, on Friday, March 19, at 8 P. M. Interment at convenience of family. Elizabeth and Plainfield (N. J.) papers please copy.

RUEFF—Thursday, March 18, at the Hotel Benta, Broadway and 94th St., Benoit Rueff, beloved husband of Emilie Rueff and father of Paul, Jules, Joseph and Felly R. Sternfeld, in the 73d year of his age. Prayers at his late residence at 1:30 P. M. Friday. Interment from chapel of Salem Fields Cemetery this afternoon at 3 o'clock.

SALLIS—Robert H., beloved husband of Mary B., at his late residence in Franklin Place, Woodmere, L. I. Funeral from Trinity Church, Woodmere, Saturday afternoon, March 20, at 2:30.

SCHLOSS—Brethren of Centennial Lodge 763 F. & A. M. are hereby requested to attend the funeral service of our late brother Meyer S. Schloss on Friday afternoon, 2 o'clock, at his late residence, 550 Riverside Drive. By order,
Aaron William Levy, Master.
Henry Lippmann, Secretary.

SCHWARZLER—On March 17, 1920, Joseph, age 43 years, of 201st St. and Perry Av., beloved son of Elizabeth Schwarzler and the late Joseph Schwarzler. Funeral at the convenience of the family.

SIGEL—On Wednesday, March 17, Pauline Sigel, beloved wife of Albert and mother of Frances P. Funeral services at her late residence, 742 St. Nicholas Av., Friday at 8 P. M. Eastern Star services at 9 P. M.

SOUZA—At her home, 140 Herkimer St., on Wednesday, March 17, 1920, Florence E. Souza, widow of Jacob Souza. Funeral services at the Lefferts Place Chapel, 86 Lefferts Place, near Grand Av., Brooklyn, on Friday, March 19, 1920, at 8 P. M.

STRIPP—Matthew, at his residence, 828 President St., Brooklyn. Notice of funeral hereafter.

STRONG—On Thursday, March 18, 1920, Mariette Arthur, wife of the late George Strong, in the 84th year of her age. Funeral service at her late residence, Smithtown Branch, L. I., on Saturday, March 20, at half past 2 o'clock.

SUTRO—On Wednesday, March 17, Ludwig Sutro, in his 81st year. Funeral services at his late residence, 44 West 76th St., Friday at 8 P. M.

TAYLOR—On Sunday, March 14, 1920, at Walter Reed Hospital, Edward G., son of the late Rear Admiral Alfred Taylor, U. S. N., and brother of Colonel Sydney W. Taylor, U. S. A., retired. Services and interment private. Please omit flowers.

TING—On March 18, 1920, Frances Rollins Ting, widow of Stephen H. Ting, D. D., daughter of the late J. P. and Lydia Balch Tappan, at her residence, Buckingham Hotel, 5th Av. and 50th St. Notice of funeral hereafter.

TREMPER—Entered into rest eternal, Clara Abbot, widow of George W. Tremper. Funeral service at her late residence, 746 St. Nicholas Av., on Friday evening at 8 o'clock. Interment Rye, N. Y.

VALENTINE—Suddenly, following operation at Atlantic City, N. J., on Tuesday, March 16, 1920, Washington S. Valentine of Staten Island, N. Y., husband of Bertha A. Valentine and father of Edna, Juanita, Paula and Fred. Services Friday, March 19, at 8 P. M., at Funeral Church (Campbell Building), Broadway and 66th St. Interment at Woodlawn Cemetery Saturday morning. Conveyances leave Funeral Church at 10:30.

VALENTINE—Kane Lodge 454, F. and A. M. Brethren: You are hereby requested to attend an emergency communication of the Lodge, to be held at the Funeral Church, Broadway and 66th St., on Friday, March 19, 1920, at 8 P. M., for the purpose of holding Masonic service over the remains of our late brother, Washington S. Valentine.
Terry Monroe Townsend, Master.
Henry W. Penoyer, Secretary.

WELD—On March 16, suddenly, at Boca Grande, Fla., General Stephen Minot Weld, in the 79th year of his age. Funeral at the First Church in Dedham, Mass., at 3 P. M. Sunday, March 21.

WILSON—Mrs. Helen Windsor Wilson, widow of David H. Wilson, suddenly in Los Angeles, Cal., March 16. Notice of funeral later.

WOOD—The Daughters of the Holland Dames, descendants of the ancient and honorable families of the New Netherlands, announce with sorrow the death on March 15, 1920, of their member Laura Rushmore Wood, wife of the late Edmund Wood. Services were held March 18, 1920, at Plainfield, N. J.
Cara Crooke MacDonald, Directress General.
Isabelle dePuy Agnew, Corresponding Secretary.

In Memoriam.

BLOOM—Michael. In cherished and fond memory of our beloved son and brother, who departed from this life March 19, 1919.
One year has gone, our hearts still sore,
As time passes on we miss him more;
His bright smile, his loving face,
No one can fill his vacant place.
A better son never lived,
A kinder brother never died.
His memories fondly in our hearts shall rest.
Loved while on earth, eternally blessed.
Father, Mother, Brothers and Sisters.

BLOOM—Michael. In cherished memory of a devoted husband and loving father, departed from our home March 19, 1919. His spirit shall always be with us.
Wife and Son.

LOUGHERY—John T. In loving memory of my devoted husband and father of Mary, John and Joseph, departed this life March 19, 1919.

McWADE—In memory of our dear mother, Ada S. McWade, died March 19, 1919.
Somers, Janet, Margaret McWade.

THE WOODLAWN CEMETERY
233d St. By Harlem Train and by Trolley. Office, 20 East 23d St., New York. Lots of small size for sale.

OCEAN VIEW MAUSOLEUM.
Crypts and niches for sale.
Office, 505 Times Bldg. Tel. 7471 Bryant.

JACOB HERRLICH'S SONS
Funeral Directors—Chapel.
332 East 86 St. Lenox 6652
1960 Concourse, nr. 176th. Tel. 3880 Tremont.

Circle 194. J. WINTERBOTTOM Sixth Av. at 53d St.

Chelsea 537 CHAS. A. BENEDICT. 150 W. 12 St.

THERE is a new hotel in Washington. It offers the luxurious comfort of a metropolitan hostelry and the outdoor charms of a country home, with golf, tennis, horseback-riding and motoring. This is the Wardman Park Hotel, with its fifteen hundred sunny rooms, overlooking the treetops of Rock Creek Park.

HARRY WARDMAN, President — ELMER DYER, Manager

Wardman Park Hotel
Connecticut Avenue and Woodley Road
WASHINGTON, D.C.

Ronald Business Publications

Cost Accounting

By J. L. Nicholson, C.P.A. and J. F. D. Rohrbach, C.P.A.

Classifies all details and gives a thorough understanding of each operation and how it fits into the whole system. Presents much specially important data such as a comprehensive table of depreciation rates, classification of asset and perishable tools, etc. Based throughout on standard, modern practice.

576 pages, flexible binding, $6.00

RONALD PRESS COMPANY
Retail Store, 20 Vesey St., New York
OR YOUR BOOKSELLER

Build A Business Library

Flowers FOR EVERY OCCASION
In New York within the hour. In other cities our bonded representatives await wired instructions to fill your order.
Phone PLAZA 7241 · Max Schling · 785 FIFTH AVE at 60th St.

ADVERTISEMENT.

Onward and Upward

By DR. BERTHOLD A. BAER.

Emerson has said: "Next to the man who first voices a great truth is the man who quotes it."

I doubt whether there is an institution more talked about than The Funeral Church, Broadway, at 66th Street, and a man more quoted than Mr. Frank E. Campbell, its founder.

Any man who has set up a standard of thought and can cut a path through driftwood of irony and through branches of obstacles, is a success whom thinking men cannot ignore for any length of time.

Thousands have learned to appreciate the truth of Mr. Campbell's idea underlying The Funeral Church, that "In Beauty There Is Consolation," and they have held services for their dear departed in The Funeral Church, where a trained staff of attendants carry out their slightest wishes, day or night, for The Funeral Church is never closed.

Neither is any religion or sect excluded from the use of The Funeral Church, for The Funeral Church is at the disposal of all.

Clergymen of all denominations have officiated there, and have expressed their admiration for the beautiful place and their satisfaction with the services rendered.

Thus The Funeral Church is steadily going onward and upward.

© 1920

Help us to stop saying "No"!

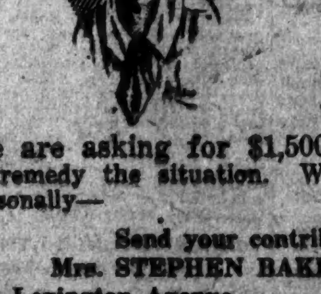

20,000 girls seeking a safe place to live had to be turned away from the Y. W. C. A. last year for lack of facilities.

The need is increasing every day.

We are asking for $1,500,000, March 22-30, to remedy the situation. We can't see everyone personally—

Send your contribution to
Mrs. STEPHEN BAKER, Treasurer,
600 Lexington Avenue — New York City

YANKEES WAVE WILDLY AT SHOOTS OF ROBINS' TWIRLERS AND ARE EASY VICTIMS

Spring calls call for Spring cutaways.

Why not have yours for this Sunday instead of waiting for Easter—just two weeks away!

Fine English worsteds both oxford and black. Braided and full silk lined. Separate striped trousers.

Silk hats, Canes, Patent Leathers, White Shirts, Gloves, Silk four-in-hands. A variety as attractive as the values.

For unsettled Spring weather—*"Scotch Mist" overcoats; rainproofed Scotch cheviots.

*Registered Trademark.

ROGERS PEET COMPANY

Broadway at 13th St. | "Four Convenient Corners" | Broadway at 34th St.

Broadway at Warren | | Fifth Ave. at 41st St.

LADIE'S

Sweater Jackets and Sweater Blouses in the desired shades; for golf, tennis, walking, or motoring.

JOHN LURIE INC.

Broadway & 58th St.

ESTABLISHED 1890

Everything for Sportsman and Motorist

FIRE EXTINGUISHERS FOR SALE

By the United States Navy

Wholesalers, Retailers, Jobbers, Theatres, Moving Picture Houses, Hotels, Architects, Builders—

A Chance to Buy:

10,000 "Guardene"

Extinguishers (2½ gals.) in ½ doz. lots.........at $10.00 each

This price is about

1-3 LESS

than the market price.

These extinguishers (made by the Pyrene Co.) are new, in original packages, and inspected and accepted by U. S. Government Inspectors, and Approved by the National Board of FIRE UNDERWRITERS.

Immediate Delivery.

TERMS: 10% with order, balance 30 days. Thirty days allowed for removal.

For further particulars call, telephone or write

U. S. NAVY STORE

(Wholesale Dept.)

29th St. and 3d Av. Brooklyn, N. Y.

CADILLAC Model 57, 1918 Limousine Brougham, in very good condition, small mileage. No dealers need apply. Address "Peyser," P. O. Box 372, City Hall Station, N. Y.

THE NEW HISTORY OF THE WORLD WAR.

The New York Times WAR VOLUMES present the history of the World War in a new way, not the opinions of any one particular writer, but the official documents, richest literature and the fundamental facts from eyewitnesses; 606 pages to the volume; 20 volumes, fully indexed; easy payments. Address The New York Times WAR VOLUMES, Times Square, New York.—Advt.

BROOKLYN PITCHERS BLANK THE YANKEES

Marquard and Mamaux Give Dodgers 3 to 0 Victory in Game at Jacksonville.

MAYS IS BATTED HARD

Is Greeted with Volley of Hits in Sixth—Ruth Has His Eye on Ball.

Special to The New York Times.

JACKSONVILLE, Fla., March 18.—The Brooklyn Dodgers are much worthier opponents for the Yankees than the world's champion Cincinnati Reds. Robbie's crew again defeated the Yankees in impressive fashion at South Side Park, shutting out the New Yorkers by a score of 3 to 0 in the second game of their Spring series.

The Brooklyn lads swung much more dangerous bats than did their opponents from the Polo Grounds. The Dodgers again outhit the Yankees two to one, making nine safeties against only five for the Yankees. The Brooklyn men met the ball more solidly and with apparently more confidence.

Rube Marquard and Al Mamaux also were in better form than the Yankee pitchers. Both Rube and the former Pirate used curve after curve, and again the Yankees fell before them. Marquard went four innings, and the only time the Yanks got to base on the Rube was in the second inning, when Ruth and Vick jolted him for singles. However, Vick's hit was only a scratch.

Mamaux Is Effective.

Mamaux was just as good. Three hits were made off him in five innings, and he fanned four. He appeared to be in fine form for this period of the training season.

McGraw pitched pretty good ball for the Yanks after runners got on the bases, but a wild pitch let in the only run which was scored by Brooklyn in his five innings. Mays was in nothing like the form that he showed against the Cincinnati Reds, when only one man reached base on him in five innings. The Robins started off on Carl with three straight singles in the sixth inning, which, with a sacrifice fly, enabled Brooklyn to score two runs. Five hits were made off Carl's submarine ball in three innings.

The work of Neis, Brooklyn's new right fielder, again was conspicuous. This youngster cracked them on the nose. He drove out three clean hits in four times up. In both the first and third innings he met the first ball and sent the sphere whizzing to the outfield. However, the youngster did not stay on bases very long after he got on. He is very fast, but is inclined to run wild. Twice he went out stealing, and Bodie caught him by a block in the third innig when he tried to take second on Ping's momentary fumble. Robinson now has him second in the batting order.

Ruth Gets One Solid Smash.

Ruth got only one hit, but he cracked the ball very hard. Neis pulled down a fly from the big fellow's bat in the fourth innnig that would have landed in the upper tier on the Polo Grounds. In the ninth Ruth chased Wheat back for his long drive.

It seemed as though the Yanks might hatch a run in the second inning. Ruth open the inning with a hot single to right, and as Ruth went down to steal second Ward fanned. Elliott's throw had Ruth beaten, but Olson muffed it. Vick followed with an infield single, putting Ruth on third. Bodie, the slugging star of the Red series, could not deliver. He drove right at Marquard, who converted the smash into a double play.

The Dodgers had better luck in their half. With one out, Myers bounced a hit out of McGraw's glove and went to third on Koney's single to right. A fourth ball to Chuck Ward was a wild pitch and enabled Myers to score. Koney ran around to third and Ward to second. McGraw then braced up, tossing out Elliott at first and striking out Marquard.

Dodgers Score on Mays.

Brooklyn threatened to score in each of the next three innings, but McGraw always held in the pinch. Mays relieved him in the sixth and got a warm reception. Wheat drove to left for a base and Myers got a hit to Pipp when Mays was late in covering first. Konetchy singled to centre, Wheat scoring and Myers going to third. Ward lifted to Vick and Myers played safe and held third. Miller then sent him home with a long sacrifice fly to Ruth.

Marsans, the Cuban outfielder, saw Huggins today, and Miller promised to aid in having him reinstated. Marsans has to be declared eligible by the National Commission before he can sign.

The next game with the Brooklyns will be played Saturday.

The score:

BROOKLYN (N.)	Ab	R	H	Po	A	NEW YORK (A.)	Ab	R	H	Po	A
Olson,2b	4	0	0	3	2	Pewster,2b	4	0	0	1	1
Neis,rf	4	0	3	3	0	P'paugh,ss	4	0	1	4	4
Johnston,3b	3	0	1	0	4	Pipp,1b	4	0	1	9	0
Wheat,lf	4	1	1	2	0	Ruth,cf	3	0	1	2	0
Myers,cf	3	2	1	2	0	A. Ward,3b	4	0	0	1	1
Konetchy,1b	4	0	2	7	1	Vick,rf	3	0	1	1	0
C. Ward,ss	3	0	0	3	1	Bodie,lf	3	0	0	2	1
Elliot,c	2	0	0	3	1	Hannah,c	3	0	0	4	1
Miller,c	0	0	0	4	0	McGraw,p	1	0	0	0	2
Marquard,p	1	0	0	0	2	Mays,p	1	0	1	0	3
Mamaux,p	2	0	1	0	1	aGleich	1	0	0	0	0
Total	30	3	9	27	12	Total	31	0	5	24	13

a Batted for McGraw in sixth inning.

Errors—Olson (2), McGraw.

New York	0	0	0	0	0	0	0	0	0	—0
Brooklyn	0	1	0	0	0	2	0	0	.	—3

Stolen bases—Olson, Myers. Sacrifice fly—Miller. Double plays—Marquard, Olson, Konetchy. Left on bases—New York, 6; Brooklyn, 7. Bases on balls—Off Mamaux, 2; McGraw, 2. Hits—Marquard, 2 in 4 innings; Mamaux, 3 in 5 innings; McGraw, 4 in 5 innings; Mays, 5 in 3 innings. Earned runs—Off Mays (2). Struck out—By Marquard, 3; Mamaux, 4; McGraw, 1; Mays, 1. Wild pitch—McGraw. Passed balls—Hannah, 1; Miller, 1. Umpires—Dinneen and O'Day. Time of game—One hour and thirty-five minutes.

COAKLEY HAS SQUAD OF 50.

Columbia Loses Pitcher Lester, but Farrell Returns to Fold.

Coach Andy Coakley's quartet of veteran pitchers at Columbia was broken yesterday when L. Lester, who understudied Meaney, Farrell and Koenig last year, quit the squad under doctor's orders. The physician told the twirler that his heart would not stand up under another season's work in the box.

The loss was counterbalanced, however, by the appearance of Weinstein, last year's 'Varsity second baseman, and Farrell, the pitcher. Both of these men are three-letter athletes, being nearly equally proficient at football, basket ball and baseball. Coakley's squad now numbers fifty, the largest batch he has had to deal with in many years.

Outdoor work on South Field will probably be hastened by the good weather of the last week. After examining the field yesterday the coach said that the frost under the surface was melting and that the diamond could be laid out earlier than April 1, his original estimate. The infield will have to be skinned and the baselines surveyed before the 'Varsity squad can begin work in the open. The curtain raiser with New York University is scheduled for Wednesday, April 7, less than three weeks away.

CARDS TROUNCE ATHLETICS.

At San Benito, Texas.

	R.	H.	E.
St. Louis (N. L.)	13	12	3
Philadelphia (A. L.)	7	10	3

Batteries—Jacobs, Bolden, Clemons and Dilhoefer, Kinney; Naylor, Pearson and Perkins, Styles.

New McGraw Recruit Shows Sharp Spikes in Workout

Special to The New York Times.

SAN ANTONIO, Texas, March 18.—Before today's game with San Antonio, Manager John McGraw of the Giants was the recipient of two tokens of esteem from his admirers in this city. One was a loving cup of silver, the other a baby wildcat, captured six months ago in Mexico.

The Giants' leader made a brief speech of acceptance to cover both presents, and the wildcat was promptly dubbed "Pennant." McGraw received the loving cup with gratitude and the wildcat with much deference. He was chary about petting the creature and inquired anxiously whether bandages and liniment were provided with it. He hopes to gain the animal's affection, but will not press his attentions upon it.

POLO GROUNDS' ICE BLANKET ATTACKED

Fabian's Cohorts Grooming the Field in Preparation for Giants' Return.

Alarming symptoms of the impending baseball season were evident in the neighborhood of Coogan's Bluff in Harlem yesterday. The overdose of Winter has left the Polo Grounds looking like the backyard of an Eskimo ranch, and the music of the ice axe and the snow shovel was heard yesterday where the crack of the bat will resound in another three weeks.

Henry Fabian, the groundkeeper of the Giants, returned the other day from Texas, where he groomed the baseball diamond at San Antonio so carefully that it looked like a front lawn. With a gang of workmen, Henry set to extracting from the Polo Grounds landscape all indications of the past Winter. The ice and snow are piled several feet high in the shady corners of the Brush Stadium, and, if all the ice which is to be separated from the establishment could be sold at market price, the Giants could make almost as much money as in the baseball business.

Secretary Joe O'Brien of the Giants was up at the grounds to see how the work is getting along, and he said that if another blizzard didn't show up the field would be in shape for the ball players when they return next month. There was a lot of football at the Polo Grounds last Fall, and the turf in the infield and outfield was cut considerably by the players' cleats. Ground Keeper Fabian has the grass seed and heavy rollers all ready for use as soon as the weather permits. The painters and repair men will get to work as soon as possible, and everything will be shipshape when the clubs get back for real business.

CUTLER CLICKS OFF 189.

Gives Fine Exhibition of Billiards, Defeating Appleby, 300 to 112.

Seldom during his long career as a billiard player has Albert Cutler shown any better balkline play than that which he dispayed in defeating Francis S. Appleby in their exhibition match at Maurice Daly's last night. Cutler made his 300 points in six innings, averaging 50. In the fifth inning he made a high run of 189, and finally won the game by a score of 300 to 112.

Cutler's run of 189 was made by some of the prettiest balkline playing that has been seen in this traffic-burdened metropolis this Winter. For the most part it consisted of nursing the ivories at the end of the table. Cutler gathered the balls quickly and seldom during the run was called upon to drive either of the object balls the length of the table.

The score by innings:

A. Cutler—14 44 16 24 189 13. Total—300. Average, 50; high run, 189.

F. S. Appleby—0 41 11 17 37 6. Total—112. Average, 18 4-6; high run, 41.

TO FOLLOW DOBIE SYSTEM.

Folwell Tells Navy Football Team He Contemplates Few Changes.

Special to The New York Times.

ANNAPOLIS, Md., March 18.—Talking to the Naval Academy football squad yesterday afternoon, shortly after signing a contract to act as football coach for one year, Bob Folwell, late of the University of Pennsylvania, said that he had become a Navy man all over. He added that he would rather coach at the academy than anywhere else. He was warmly received by the midshipmen and athletic authorities.

Folwell also said that Gilmour Dobie, his predecessor, was a great coach, and that he would make few changes in his system of play. He added that he favored the playing of as many big games as possible, and approved of the Navy's schedule for next season, which includes games with Princeton, West Point, Lafayette and Georgetown.

KELLY WINS ROAD RUN.

Divides Honors with Brown in Harbrook Heights A. C. Race.

J. Kelly found the going to his liking yesterday over the Washington Heights pavements and led home a field of fifteen clubmates in the Harbrook Heights A. C. road run. The distance was about four miles. Kelly had a handicap allowance of 3:15 and his time was checked as 23:35. Harry Brown, the scratch entry, ran a brilliant race and finished in second place after overtaking all the runners who had limit handicaps of four minutes. Brown captured the fast-time prize, covering the distance in 20:32.

No New Year's Trip for Dartmouth.

HANOVER, N. H., March 18.—A dispatch from San Francisco stating that a football game had been arranged between Dartmouth and the San Francisco Olympic Club, to be played in San Francisco on New Year's Day, has been dubbed erroneous here by Graduate Manager H. G. Pender. Mr. Pender says that he knows nothing of negotiations for such a game. Dartmouth is to make but one trip to the Coast, meeting the University of Washington there on Nov. 27, one week after its meeting with Brown in Boston.

Herzog Plays with Cubs.

CHICAGO, March 18.—Pennant hopes for the Chicago Nationals ascended a notch today when headquarters here received reports that Buck Herzog, veteran second baseman, had performed creditably in a practice game yesterday at Los Angeles. Herzog played in a new steel harness because of a hernia suffered since the Cubs started Spring training at Pasadena, Cal.

Jim Thorpe Signs with Akron.

AKRON, Ohio, March 18.—Jim Thorpe, noted athlete, today signed a contract with the Akron club of the International League. Thorpe was purchased by Akron from the Boston Nationals. The Akron squad will leave tomorrow for a Hot Springs training camp.

Demands on Health.

The McGovern method of correcting the ills arising from overwork is designed especially to keep pace with the demands of the day. Visit his gymnasium, 5 West 66th Street, and test the value of Arthur McGovern's system of exercises. Telephone Columbus 2928-9100.—Advt.

GIANTS JUST TOY WITH SAN ANTONIO

McGraw's Men Make Runs at Will and Defeat the Texas Leaguers by 11 to 1.

Special to The New York Times.

SAN ANTONIO, Texas, March 18.—The Giants won from San Antonio today, and won with plenty to spare. The socre of the game, which was played for the benefit of the United Charities of San Antonio, was 11 to 1. It drew one of the largest crowds that has seen the Giants play this year.

Fred Toney and Jess Barnes divided the boxwork for the Giants, the former working five innings and the latter four. Toney yielded four hits and kept the runs away from the plate. Barnes was nicked for three hits and a run. Facing the Giant batters were Muns and Barfoot. Both were hit freely and both received wretched support. Arthur Fletcher and Bob Kinsella made home runs and Ross Young made two doubles and a single in three official times at bat.

Giants Score Early.

The Giants stepped out in front in the first inning. Burns was safe on a fumble by Gross and Young walked. Fletcher hit to Muns, who threw wide in an attempt to force Burns at third. Doyle then hit to Fuller, but Burns beat the throw to the plate. Kauff followed with a sacrifice fly to Northern, on which Young counted.

In the second inning Snyder and Toney were easy for Muns, but Burns drew a pass and stole second. Young rapped the ball to right field for two bases, and Burns scored. Fletcher then hit one to the fence in left centre for the circuit, Young scoring ahead of him. An error by Nee put Snyder on first base to start the fourth, and he stole second. Toney walked and Burns singled to left, scoring Snyder and putting Toney on third. Young crashed one off Poole's shins, and when the ball rolled to the grand stand the Giants' kid right fielder raced all the way to second base, Toney scoring. Young went to third when Muns heaved wildly in an attempt to catch him off second, and scored by beating a throw to the plate from Fuller, to whom Fletched had tapped. Barnes relieved Toney on the hill in the sixth, and many of the second-string players were sent in to relieve the regulars.

Kinsella Hits Home Run.

In the eighth the young Giants increased the total of runs they had inherited from the regulars. Stats opened the inning with a single to right, and stole second. Kinsella then slammed the ball to the fence in right field for a home run. McGuire doubled to centre, and went to third when Nee failed to cover the bag on Sicking's tap to Barfoot. McGuire did not attempt to score when Kauff was thrown out by Barfoot, but he crossed the plate on Frisch's sacrifice fly to Brown.

The San Antonio team got its only run in the eighth. Barfoot doubled to left, and went to third on Fuller's infield out. A moment later Barnes let loose a wild pitch, and Barfoot crossed the plate.

Two more Giants recruits received their release today. Frank McGuire, infielder, and Sterling Stryker, pitcher, go to the Toledo Club of the American Association.

The score:

GIANTS.	Ab	R	H	Po	A	SAN ANTONIO.	Ab	R	H	Po	A
Burns,lf	3	2	1	2	0	Fuller,2b	3	0	0	5	4
Statz,lf	2	1	1	1	0	Nee,3b	4	0	0	2	2
Young,rf	3	3	3	0	1	Brown,cf	2	0	2	0	0
Kinsella,rf	2	1	1	0	0	Booe,lf	2	0	0	0	1
Fletcher,ss	4	1	2	3	2	Holt,lf	2	0	0	1	0
McGuire,ss	1	1	1	1	1	Poole,1b	4	0	1	12	2
Doyle,2b	4	0	0	1	1	Northern,rf	4	0	0	3	0
Sicking,2b	1	0	1	0	0	Gibson,c	2	0	2	2	4
Kauf,cf	4	0	1	2	0	Whitney,c	2	0	0	0	0
Frisch,3b	4	0	1	2	2	Gross,ss	3	0	1	1	4
Kelly,1b	4	0	0	8	0	Muns,p	2	0	0	0	2
Snyder,c	2	1	0	3	1	Barfoot,p	1	1	1	1	1
McCarty,c	1	0	1	3	0	Total	31	1	7	27	20
Toney,p	2	1	0	1	1						
Barnes,p	2	0	0	0	1						
Total	39	11	13	27	10						

Errors—Nee (2), Bross, Muns (3).

Giants	2	3	0	3	0	0	0	3	0	—11
San Antonio	0	0	0	0	0	0	0	1	0	— 1

Home runs—Fletcher, Kinsella. Two-base hits—Young (2), McGuire. Sacrifice hits—Frisch, Kauff. Stolen bases—Burns, Statz, Young, Fletcher, Snyder. Hits—Off Toney, 4 in 5 innings; Barnes, 3 in 4 innings; Muns, 6 in 5 innings; Barfoot, 7 in 4 innings. Struck out—By Toney, 2; Barnes, 3; Muns, 1. Bases on balls—Off Toney, 2; Muns, 2; Barfoot, 3. Left on bases—Giants, 6; San Antonio, 5. Wild pitch—Barnes. Umpire—Bill Brennan.

RICE LOSES AT BILLIARDS.

Shea's Handicap Too Much for Rival in Poggenberg Cup Match.

For the second time since he started play in the annual 18.2 balkline billiard handicap tournament for the J. F. Poggenburg Cup, Julian Rice was chaperoned by a full-grown, black-haired, cross-eyed jinx in the evening match at the Rational Recreation Academy in Brooklyn last night. He was stacked against J. M. Shea, a Class C player. The latter was called upon to play only 115 points while Rice, as a Class A player, was playing for 250 points. Shea made his 115 points when Rice had counted 246. In the afternoon match Louis A. Servatius defeated Jake Ward by a score of 115 to 74. Both are Class C men and played on even terms.

Once before in this tournament, Rice has come within the proverbial knat's eyelash of winning, only to be tripped up at the eleventh hour. He has played good billiards, but has succumbed to the big handicaps he has been called upon to give. In his previous match, the fact that he went for six innings without counting was the cause of his downfall. Last night his failure to win was attributable to his inability to get started until too late.

During the early innings of the match, Rice was unable to get his stroke working and in the thirty-third inning the score was 69 to 67 in his favor. In other words, up to the middle of the match, Shea had been able to hold his Class A opponent on even terms. From the thirty-third inning to the close, however, Rice unleashed his best game and had it not been for the fact that Shea ran out the game with an unfinished cluster of 9 points, the chances are Rice would have won. Could he have had but one more turn at the table there might have been a different story to tell.

Louis Servatius played one of the best games he has turned loose this season. Ward got off in front, but the veteran soon found himself and began playing real balkline billiards. The fact that he was able to average 4 11-26 and inject a high run of 24 into the proceedings shows pretty clearly just how well Servatius played.

The scores by innings:

AFTERNOON GAME.

L. A. Servatius (115)—0 5 0 0 3 0 4 3 10 0 24 1 0 10 3 0 2 9 0 0 3 18 1 5 5 6. Total—115. Average, 4 11-26. High run, 24.

J. Ward (115)—1 4 11 1 1 2 10 1 7 0 1 4 1 0 11 0 5 2 1 5 4 1 0 0 1. Total—74. Average, 2 24-25. High run, 11.

EVENING GAME.

J. M. Shea (115)—0 1 2 4 0 0 1 2 1 4 1 1 0 3 4 0 9 2 5 5 0 0 1 1 4 0 2 2 0 7 0 1 0 0 8 0 0 1 1 0 1 3 0 0 1 0 0 3 0 0 1 0 2 1 7 0 0 0 0 5 0 0 4 2 2 0 5 0. Total—115. Average, 1 48-67. High run, 9.

J. Rice (250)—1 0 0 1 1 8 3 0 3 1 0 1 10 0 3 4 0 3 0 0 5 1 2 0 0 2 2 5 9 0 3 0 1 21 12 9 4 0 1 3 2 1 10 7 30 6 1 0 18 1 1 21 4 1 12 4 0 1 0 0 4 0 0 0 0 3. Total—246. Average, 3 48-68. High run, 30.

NEW TRACK RECORD MADE.

Ray O' Light Runs Seven Furlongs at Pinehurst in 1:29 4-5.

Special to The New York Times.

PINEHURST, N. C., March 18.—A new track record was hung up at today's race meeting of the Pinehurst Jockey Club, when Ray o' Light, with Atwell up, won the seven-furlong flat race against a good-sized field in 1:29 4-5.

All three heats of the 2:12 pace were won in fast time by David B., entered by George Wilson of Tyrone, Pa., and driven by Ed Wickert. Prince Pepper, a speedy black gelding, entered by D. B. Burnham of New York, failed to finish better than fifth in any of the heats, despite his fairly recent record of 2:09¼.

Fordham Baseball Squad Is Worked Outdoors by Devlin

Arthur Devlin, the Fordham University baseball coach, took advantage of the mild weather yesterday afternoon to put his charges through their first outdoor practice session. Forty candidates reported for the initial drill, which lasted for two hours and included both batting and fielding.

Finn, Halloran and MacNamara, the three veteran twirlers, each took a short turn on the mound along with Waters, a youngster from Watertown, Mass., and Culloton, who attained note at Ulster Academy.

The infield consisted of McLoughlin of last year's nine at first base, Cochran of Flemington High School at second, Captain Lefevre at third and Start of Xavier High School at short.

The most likely candidates for the outfield are Keough of the 1919 aggregation, Stocker of Evander Childs High School, Muery of Fordham Prep, Jordon, also of Evander Childs, and Bill Buckley, star centre fielder of last year's team, whose heavy batting and perfect fielding formed a potent factor in Fordham's great record of 1919.

KIKU SHOWS SPEED IN CUBA HANDICAP

Captures Feature Event from Good Field in Fast Time at Oriental Park.

HAVANA, Cuba, March 18.—Kiku, a well-played favorite, scored in the Cuba Handicap at Oriental Park today. The event was for three-year-olds and upward over the mile and fifty yards route, and this daughter of Sweep was installed the choice on the strength of her recent races. She ran the distance in the fast time of 1:42 3-5. Hubbub was second and Major Domo was third. Iolite, which ran a close second to Blue Wrack in the Grand National Handicap, failed to display any of his speed and did not finish in the money.

Native Soil, closing with a rush, was up in the last stride to win the first race by a nose with Vadabelle second a length and a half in front of Passion, a long shot. Mineral, the consistent sprinter belonging to Kay Spence, had no difficulty in winning the second when he led home a fairly good band of sprinters. He was the favorite, took the lead at the start, and making all the pace, won rather easily by two lengths. Director James, was second with Mary Fitzhugh third, three lengths away.

The finish in the third event was very close, the first three horses coming in the finish noses apart with Sister Susie gaining the long end of the purse.

The summaries:

FIRST RACE—For three-year-olds and upward; claiming; five furlongs; purse $600. Native Soil, 109 pounds (Chiavetta), 3 to 1, 6 to 5 and 3 to 5, first; Vadabelle, 107 (Fletcher), 8 to 1, 3 to 1 and 8 to 5, second; Passion, 107 (Lux), 15 to 1, 6 to 1 and 3 to 1, third. Time—1:15 1-5. Picker and Stealer, Hollyhock, Golden Red, Frederick Miller and Naomi Walton also ran.

SECOND RACE—For three-year-olds; claiming; six furlongs; purse $600. Mineral, 105 pounds (Wilson), 5 to 5, 4 to 5 and 2 to 5, first; Director James, 107 (Lux), 3 to 1, 6 to 5 and 3 to 5, second; Mary Fitzhugh, 105 (Tryon), 3 to 1, 6 to 5 and 3 to 5, third. Time—1:15 4-5. R. Lester, Bonnie Bird, Cuba, Steve, Hot Foot and Queen Gaffney also ran.

THIRD RACE—For three-year-olds and upward; claiming; five and a half furlongs; purse $600. Sister Susie, 112 pounds (Garner), 7 to 2, 7 to 5 and 7 to 10, first; Phedoden, 112 (Taylor), 5 to 2, even and 1 to 2, second; Nepo, 114 (Pickens), 6 to 5, 3 to 5 and 1 to 3, third. Time—1:07 4-5. Pomerene, Skeer Face, Arthur Middleton and Byrne also ran.

FOURTH RACE—For three-year-olds and upward; claiming; one mile; purse $600. Lackrose, 114 pounds (White), 4 to 1, 8 to 5 and 4 to 5, first; Rockaree, 94 (Jarrell), 3 to 1, 6 to 5 and 3 to 5, second; Br'er Fox, 105 (Wilson), 8 to 1, 3 to 1 and 8 to 5, third. Time—1:42. Cafeteria, Perseus, Sea Beach, Flash of Steel and Mud Sill also ran.

FIFTH RACE—The Cuba Handicap; for three-year-olds and upward; one mile and fifty yards; purse $800. Kiku, 107 pounds (Garner), 5 to 2, even and 1 to 2, first; Hubbub, 100 (Pickens), 5 to 1, 2 to 1 and even, second; Major Domo, 105 (Mountain), 5 to 1, 2 to 1 and even, third. Time—1:42 3-5. War Spirit, Surplice, Tufter, Scotch Verdict, Peasant and Iolite also ran.

SIXTH RACE—For three-year-olds and upward; claiming; one mile; purse $600. Will Soon 109 pounds (Jarrell), 7 to 1, 5 to 2 and 6 to 5, first; Red William, 108 (Chiavetta), 7 to 2, 7 to 5 and 7 to 10, second; Royalty, 100 (Wilson), 5 to 2, even and 1 to 2, third. Time—1:41 3-5. Zinnia, Fortune's Favor, Royat, Eda Herrmann and The Snob also ran.

HAVANA ENTRIES.

FIRST RACE—For four-year-olds and upward; claiming; six furlongs; purse $600. Dagie L., 105 pounds; *Acclamation 107, *Marty Lou 108, *Blanche Donalton 108, *Jack Dawson 110, *Will Soon 110, *Twenty-seven 113, Prince Bonero 115, Jutland 115, King Tuscan 115.

SECOND RACE—For four-year-olds and upward; claiming; six furlongs; purse $600. *Unwise Child, 106 pounds; *Homan 107, *Jack Healy 107, *Leoma 110, *Burlingame 110, *Bill Simmons 110, Lady Langden 110, *Frank Burke 110, *Beverly James 110, Magic Mirror 113.

THIRD RACE—For four-year-olds and upward; claiming; six furlongs; purse $600. *Snow Queen, 105 pounds; *Lama 105, *Lowell 110, *Kernan 110, Stiletto 110, Lamp Post 110, Clip 112, King Worth 115.

FOURTH RACE—For three-year-olds and upward; claiming; six furlongs; purse $600. *Bagdadine, 101 pounds; *May Maulsby 104, Jill 104, *Count Boris 108, First Pullet 108, *Timothy J. Hogan 108, *Pierrot 108, *Bonotis 107, *Presumption 109, *Manokin 109, Helen Atkin 109, Manganese 111.

FIFTH RACE—The Preliminary Derby; for three-year-olds; one mile; purse $800. Orleans Girl, 96 pounds; †Miss Patty 96, †Mile. Dazie 108, Horace Leach 105, Herron 105. †Spence Thraves entry.

SIXTH RACE—For four-year-olds and upward; claiming; mile and a sixteenth; purse $700. *Silver Sandals, 91 pounds; *Dainty Lady 91, *High Gear 97, *Parable 99, *Koran 101, Monomoy 108, *Salvatelle 112.

Weather clear; track fast.

*Apprentice allowance claimed.

OWLES VANQUISHES FRANTZEN WITH CUE

Furnishes Surprise in National Three-Cushion Tourney by 50 to 28 Victory.

NATIONAL THREE-CUSHION BILLIARD STANDING.

Player.	W.	L.	H.R.	P.C.
J. Primakow	5	0	5	1000
W. Blumenthal	3	1	4	.725
J. Cosgrove	3	1	5	.725
H. Frisch	2	2	6	.500
H. Frantzen	2	3	5	.400
F. G. Owles	2	3	7	.400
C. Maxwell	1	3	4	.250
G. N. Van Arsdale	0	5	5	.000

Much to the surprise of those who have been closely following the play in the three-cushion tournament for the national championship of the American Amateur Billiard Association, Fred G. Owles last night defeated Henry Frantzen in their match at Joe Thum's Academy. The score was 50 to 28. Frantzen was generally favored to win this match. Owles had previously been defeated in three of his four games, and in tournament play had shown nothing to warrant the belief that he would be able to take the measure of Frantzen.

Owles showed a complete reversal of form against Frantzen. This is the first tournament that Owles has played in and he has been nervous in the majority of his matches—so nervous, in fact, that he has been unable to show his real form. In other games, outside the tournament, he has shown marked ability.

Last night Owles was at his best; in fact, both players were in stroke, with the result that the game was played in seventy-nine innings and was one of the fastest thus far recorded in the national tournament. The speed of the game was due in great measure to the fact that both players refused to indulge in deliberate safety play. There was some veiled, or uncalled, safety, but it was used sparingly.

Another thing that contributed to the speed of the game was the ability of Owles to make his points in clusters. He ran out the game with an unfinished run of 5, and during the match made two runs of 4 each and two runs of 3 each. Frantzen's best effort netted him 3.

Frantzen started off in the lead. At the outset Owles's nervousness seemed to handicap him, but as the game progressed he overcame this and caught Frantzen at the end of the twenty-sixth inning. The score was then 9 points each. Owles took the lead and held it until the thirty-third round, when Frantzen overtook him and the score stood 13 to 12. Frantzen held the lead for two innings, when Owles again came to the fore and never afterward was headed.

In the next five innings Owles made 4, 4, 1, 1 and 2. In the seventy-seventh, seventy-eighth and seventy-ninth innings Owles made 2, 2 and 5, the last cluster being unfinished. He played great billiards, making some of the most difficult carom shots that have been seen in the tournament thus far.

GARDNER WINS AT POOL.

Defeats Shongood, 125—105, by Clever Play in National Tourney.

Three matches were played in the pocket billiard tournament for the national championship of the National Association of Amateur Billiard Players at the New York Athletic Club yesterday afternoon and last evening. Two matches were played in the afternoon and one at night. In the afternoon games Earl Patterson defeated William A. Tilt by a score of 125 to 78, and Schuyler B. Burdett won from Joseph Moriarity, the Michigan State champion, by a score of 125 to 88. In the evening Gus Gardner, the New York State champion, took the measure of Charles E. Shongood, Jr., 125 to 105.

In spite of the fact that two of the games—those played in the afternoon—were won and lost by fairly wide margins, the matches were well played and interesting.

For a time during the night game it seemed that Gardner was doomed to another defeat. Shongood was in excellent stroke. During the early innings he ripped off several difficult cut shots and his position play was very accurate, but Gardner finally wheeled his heavy artillery into position and opened up a typical Gardner barrage of scoring, and, by injecting a high run of 23 into the proceedings, managed to win by a margin of twenty balls.

Tilt could not get going in the first match of the day, and before he had warmed up to his work Earl Patterson had garnered a fairly comfortable working margin. The result was a comparatively easy victory for Patterson.

Moriarity has played better pocket billiards than he displayed against Burdett in the 4 o'clock match. His position play was not of the best, and it frequently got him into trouble. Burdett played them fairly tight, and did not leave his opponent a great deal. At the same time Burdett's stroke was working and his eye was keen. The answer was inevitable under the conditions, and he won by 37 balls.

The score by frames:

AFTERNOON GAMES.

E. Patterson—13 8 4 10 11 6 10 10 10 10 10 5 5 5 12. Total—125. High run, 14. Scratches, 4.

W. A. Tilt—1 6 10 4 3 8 4 4 4 4 4 9 9 9 1. Total—78. High run, 10. Scratches, 2.

S. B. Burdett—8 13 2 5 13 6 9 14 4 11 14 2 0 5 14 9 2. Total—125. High run, 10. Scratches, 6.

J. Moriarity—6 1 12 9 1 8 5 0 10 3 0 12 14 9 0 5 0. Total—88. High run, 14. Scratches, 7.

EVENING GAME.

G. Gardner—9 7 3 8 3 3 12 4 8 12 0 14 2 14 14 9 6. Total—125. High run—23. Scratches, 3.

C. E. Shongood, Jr.—5 7 11 6 11 11 2 10 6 2 14 0 12 0 0 5 7. Total—105. High run, 13. Scratches, 4.

Spring Football at Harvard.

CAMBRIDGE, Mass., March 18.—Spring football practice will begin at Harvard April 28 and continue for three weeks. Sixty-two men reported at the initial meeting of candidates, held in the Harvard Union. Forty-five of this number will report for the Spring work. The others are engaged in various lines of Spring sport and will not report for football.

FOUNDED 1856

MOST men know the wearing-value of good worsted cloth—it's less liable to knee-out and it resists severe service better than the less compact varieties—cheviots and wool cloths.

Our Spring showing of men's suits is liberally provided with worsted fabrics of superior quality from the foremost American and British looms.

Spring and Summer attire—from head to foot—for men and boys. A fitting range of sizes.

BROKAW BROTHERS

1457-1463 BROADWAY AT FORTY-SECOND STREET

Hoppe May Meet De Oro in Three-Cushion Match

As a climax to the season it is probable that Willie Hoppe will engage in a three-cushion match. Just before he left New York on his eighteen weeks' tour Hoppe intimated that he might agree to play a three-cushion match. When the subject was mentioned to Alfredo de Oro, formerly the champion, he said: "Nothing would please me more. I am willing to play Willie Hoppe three-cushion billiards at any time or any place he may designate, and for any amount. I would like to play him for $5,000, winner take all. I think a good match would make 150 point, played in blocks of fifty points a night."

Hoppe has not yet been questioned on this proposition. If he agrees it seems that the match will be played late in April, for it will be that time before Hoppe finishes his tour.

RECORD PRICE IS PAID FOR TROTTER

Tommy Murphy Buys Hope Frisco, a Yearling, for $13,500 at Garden Sale.

Tommy Murphy, the veteran driver, set a new price record for yearling trotters yesterday when he paid $13,500 to the Walnut Hill Farm for Hope Frisco at the sale in Madison Square Garden. This is $8,000 more than the previous record price, which was paid for Miss Previous which was sold at Madison Square Garden in 1901. Frisco Hope is a filly by San Francisco Harvest Hope.

Business was very brisk at the sale yesterday and there were eager buyers for nearly every horse put on the market. During the course of the day ninety horses were sold for a total of $37,800, and the average was close to $645. So far the Spring sale has been a record-breaker.

Bucknell Five Elects Dorris.

LEWISBURG, Pa., March 18.—Ray Dorris of Nanticoke, Pa., has been elected Captain of the Bucknell College basket ball team for next year. Dorris is a forward. F. F. Reamer of Pittsburgh was elected manager of the 'Varsity, H. N. Derr of Milton, manager of the second 'Varsity, and Willard Collins of Lewisburg manager of the freshman team.

Hard Schedule for Football Team.

COLLEGE PARK, Md., March 18.—Maryland State College's football schedule for 1920, announced tonight, includes Rutgers, at New Brunswick, N. J., Oct. 2; Princeton, at Princeton, N. J., Oct. 9; Syracuse University, at Syracuse, Nov. 13, and Johns Hopkins, at Baltimore, Nov. 25.

LO HAI CHI WINS IN PEKE SPECIAL

Is Declared Best at Informal Match at Hotel Astor by Defeating San Cee Chi.

In an interesting informal match of the Pekingese Club of America at the Hotel Astor yesterday afternoon, there were fifty contestants, with Mrs. Frank Goldsmith as the judge. Nearly all the metropolitan kennels and individual owners had entries, and 500 persons saw Mrs. A. McClure Halley's red sable Lo Hai Chi defeat the winning female, Miss Quackenbush's American-bred San Cee Chi, in the final contest for the best at the match special.

A seven weeks' dog puppy, Mrs. Patrick Campbell's red sable Sun Ming, made an early début and caused somewhat of a sensation by his fine development.

The awards:

Puppies, Dogs and Bitches, under three months—First, Mrs. Patrick Campbell's Sun Ming; second, Mrs. A. M. Lund's China.

Puppies, Dogs, under six months—First, M. Taketa's Igo Nogi; second, the Misses Lowthers' Hui Chu-Tree of Clamalow.

Puppies, Dogs, over six months—First, Mrs. H. L. Seara's Sun Wah of Wikee; second, Mrs. C. G. West, Jr.'s, Wang Noodle of Madford.

Novice, Dogs—First, Miss Anna Nicholas's Naumee; second, Mrs. T. Thorn's Sun Tel.

American Bred, Dogs—First, M. Taketa's Iyo Jen; second, Miss Nicholas's Naumee.

Limit, Dogs—First, Mrs. A. McClure Halley's Lo Hai Chi; second, Mrs. Delta Connelly's Nowata Sunnie of Penfold.

Open, Dogs—First, Lo Hai Chi; second, Mrs. A. Goodson's Al Gee Wennitsum.

Winners, Dogs—First, Lo Hai Chi; reserve, Nowata Sunnie of Penfold.

Puppies, Bitches, under six months—First, Mrs. M. E. Harby's Nowata Wenti.

Puppies, Bitches, over six months—First, Mrs. S. Franc's Glen Iris Dai Do; second, the Misses Lowther's Ku Tins of Clamalow.

Novice, Bitches—First, Glen Iris Dai Do; second, Mrs. A. M. Lund's Wee Chin.

American Bred, Bitches—First, Miss Quackenbush's San Cee Chi; second, Yankibourne Kennels' Yankibourne Lassie.

Limit, Bitches—First, Mrs. S. Franc's Mitsu Moo; second, Mrs. Charles E. Engel's Ashton More Tottina.

Open, Bitches—First, Mrs. Charles E. Engel's Tim Yee Moi of Alderbourne; second, Mrs. A. M. Lund's Wee Chin.

Winners, Bitches—First, San Cee Chi; reserve, Mrs. S. Franc's Mitsu Moo.

TILT FOR FIGURE SKATERS.

Three-Day Tourney for National Titles Will Be Opened Today.

With the contest for the women's junior championship at school figure skating, beginning at 8:45 A. M. today, a three-day tournament for national laurels in figure skating will be inaugurated at Iceland Rink, Broadway and Fifty-second Street. The men's junior title for school figures will be skated at 12:30, and at 6 P. M. the women's senior championship, also at school figures.

Tomorrow's events, starting at 12:30, will decide the men's championship at school figures, and in the evening the men's and women's free skating events, pair skating, men's and women's junior free skating championships and men's senior championship at school figures.

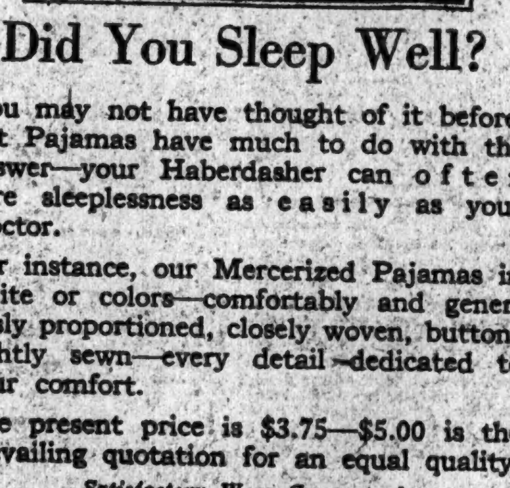

Did You Sleep Well?

You may not have thought of it before, but Pajamas have much to do with the answer—your Haberdasher can often cure sleeplessness as easily as your Doctor.

For instance, our Mercerized Pajamas in white or colors—comfortably and generously proportioned, closely woven, buttons tightly sewn—every detail—dedicated to your comfort.

The present price is $3.75—$5.00 is the prevailing quotation for an equal quality.

Satisfactory Wear Guaranteed

Weber and Heilbroner

Clothiers, Haberdashers and Hatters—Eleven Stores

*241 Broadway | *1185 Broadway | 58 Nassau

*30 Broad | *44th and Broadway | 150 Nassau

775 Broadway | 1363 Broadway | 20 Cortlandt

345 Broadway | *42 and 5th Ave. | *Clothing at these stores.

Selden Trucks

LAST LONGER

"ASK THE DRIVER"

We Can Prove It to You

Call on Us Before You Invest

POSITIVELY THE BEST SERVICE IN GREATER NEW YORK.

SELDEN TRUCKS are inspected by us once each month during their entire life free of cost to you.

MANHATTAN MOTORS CORPORATION

"It's ALL Service."

238-256 WEST 19TH STREET, TELEPHONE CHELSEA 478. NEW YORK

Members: Metropolitan Dealers Motor Truck Exchange

SEMI-FINALS IN WOMEN'S TENNIS ARE ONE-SIDED

MISS SIGOURNEY IS VICTOR IN TENNIS

Will Meet Miss Pollak in Final of Women's National Indoor Tournament

ELIMINATES MRS. HARTMANN

Match Goes in Straight Sets, 6-1, 6-1—Miss Winn Defeated, 6-3, 6-3—Doubles Semi-Final Reached.

Miss Edith Sigourney of Boston and Miss Helene Pollak of New York will be the finalists tomorrow afternoon in the indoor tennis tournament for the women's national championship at the Seventh Regiment Armory, the former having eliminated Mrs. Ingo F. Hartmann yesterday by scores of 6-1, 6-1, while the latter took the measure of Miss Caroma Winn in two sets, scored 6-3, 6-3. The doubles event reached the semi-final round, with Miss Winn and Miss Gertrude Della Torre, Miss Margaret Grove and Mrs. R. Victor, Mrs. L. G. Morris and Miss Pollak and Miss Leslie Bancroft and Miss Sigourney the surviving teams. They will meet in that order this morning. Miss Martha Bayard took the bracket opposite Miss Geres Baker in the girls' championship, which will be decided at noon tomorrow, and there was progress in the consolation singles.

Neither of the semi-finals upset predictions yesterday, although in both cases somewhat closer scores had been expected. The victory of Miss Sigourney, however, was not so easily won as the 6-1 count in each set would seem to indicate. Mrs. Hartmann gave her a real battle all the way, and this in the face of almost flawless play by the Boston girl. The winner used both speed and steadiness to accomplish her ends, and the gallery was amazed to see so many of her well-placed shots coming back from her opponent's racquet.

Many of Mrs. Hartmann's returns were backhand pick-ups from the extreme corner of the court, and often these gets carried enough speed to keep Miss Sigourney on the run. The loser also had good control of her forehand drives, placing them close to the side lines, and hitting hard and low with the greatest confidence.

Many Games Deuced.

On general command of the court there was not much to choose between them, except that the winner gave the impression of being always mistress of the situation, whereas Mrs. Hartmann's most startling shots were the results of desperate attempts to keep the ball in play. She sent the points to deuce in a great many of the games, and usually set up to thirty at least. But when points meant games, Miss Sigourney kept an irresistible control.

Mrs. Hartmann won her first game early in the match, tieing the count at one-all, after a long deuce session. Three of the remaining five in this set also went to deuce, but in each case Miss Sigourney came from behind to win, and the set was hers at 6—1. In the second session the Bostonian kept the upper hand more consistently, although the rallies were long and she still found it difficult to break through her rival's defense. Mrs. Hartmann won the fifth game, but seemed to lose control after this final effort, and scored only two more points before the set and match were over at 6—1.

The point score follows:

FIRST SET.

								Total Pts.	Gms.
Miss Sigourney	4	4	4	5	4	5	5—31		6
Mrs. Hartmann	1	6	1	3	1	3	3—18		1

SECOND SET.

Miss Sigourney	4	6	4	4	2	4	6—28		6
Mrs. Hartmann	2	4	2	1	4	1	1—15		1

Miss Winn Volleys Well.

Miss Winn showed plenty of good tennis in her match with Miss Pollak, taking the lead in each set up to 3—2 and playing like a real contender all the way. Her volleying was her greatest asset, and she killed the ball overhead with a finality that delighted the gallery. The forehand drives of the Middle States champion, however, were too deadly for her, and eventually she found herself passed at the barrier with disconcerting regularity.

Miss Pollak hit hard and steadily, covering her court admirably and mixing in an occasional lob when she was hard pressed. It was chiefly her persistent refusal to make unnecessary errors that won for her. In each set she came from behind by the most determined playing, and took four games in a row for victory.

Miss Winn scored only one point in the opening game, but took the next two in succession and kept her lead through one more alternation of service. Then Miss Pollak struck her stride and captured a love-game, which gave her the confidence to break through her opponent's delivery in the deuce session which followed. The last two games of the set came more easily, Miss Winn scoring only one point in each.

The second set was almost an exact duplicate, with the struggle again exceedingly close up to 3—2 in Miss Winn's favor, after which Miss Pollak once more swept through to a 6—3 victory by almost perfect deep-court tennis. Her exhibition yesterday should make her a slight favorite for the title tomorrow, although there is no telling to what heights Miss Sigourney may rise if sufficiently pressed.

The score by points follows:

FIRST SET.

Miss Pollak	4	3	5	4	4	4	4—32		6	
Miss Winn	1	5	4	3	6	0	4	1—25	3	

SECOND SET.

Miss Pollak	4	1	2	5	4	4	4—32		6
Miss Winn	0	4	4	3	4	2	1	2—23	3

Doubles Matches Close

Yesterday's play in the doubles was featured by three-set matches, all but one of the contests on the schedule being of the closest possible description. Mrs. L. G. Morris and Miss Pollak scored the most important victory when they eliminated last year's runners-up, Mrs. Albert Humphries and Miss Bessie Holden, by scores of 6—2, 4—6, 7—5. This struggle was a great driving duel, with occasional sharp volleys at the net by Mrs. Humphries and Mrs. Morris. The latter was backed up steadily by Miss Pollak, and it was this slight advantage that made the difference in the process. Mrs. Humphries was likewise steady, but seldom recovered her old-time brilliance, and the hardest work of the contest in spite of it. Miss Holden's deep cut off the ground were dependable, but her volleying proved erratic.

Mrs. Pritchard and Mrs. Stens sprang something of a surprise in the morning when they defeated Mrs. Hartmann and Mrs. S. H. Waring, one of the strongest combinations in the tournament, the sets going at 6—4, 2—6, 7—5. Later they succumbed to Miss Margaret Grove and Mrs. Victor, tiring rapidly after winning the opening set, 6—4.

The two sets.

The summaries follow:

Women's Singles—Semi-final Round—Miss Edith Sigourney defeated Mrs. Ingo F. Hartmann, 6—1, 6—1; Miss Helene Pollak defeated Miss Caroma Winn, 6—3, 6—3.

Doubles—Second Round—Mrs. W. H. Pritchard and Mrs. D. F. Stens defeated Mrs. I. F. Hartmann and Mrs. S. H. Waring, 6—4, 2—6, 7—5.

Third Round—Miss Winn and Miss Della Torre defeated Mrs. Percy Wilbourne and Mrs. E. H. Thompson, 6—4, 3—6, 6—0; Miss Grove and Mrs. Victor defeated Mrs. Pritchard and Mrs. Stens, 4—6, 6—4, 6—4; Mrs. L. G. Morris and Miss Pollak defeated Mrs. Humphries and Miss Holden, 6—2, 4—6, 7—5; Miss Bancroft and Miss Sigourney defeated Miss Mardeo and Mrs. Clark, 6—1, 6—0.

Girls' Singles—Semi-final Round—Miss Martha Bayard won from Miss Louise Kreuter by default.

Consolation Singles—Mrs. G. B. Stanwix defeated Miss R. Marden, 6—2, 6—1; Miss Florence Pund defeated Mrs. Vought, 6—4, 2—6, 6—3; Miss Adele Cragin defeated Miss Muriel Stones, 6—4, 6—3; Mrs. F. Nesham defeated Miss Alice Bayard, 6—1, 6—1.

Bronx Church House Loses Home and May Be Disbanded

The Bronx Church House, one of the oldest of the so-called smaller clubs in the metropolitan district, will soon be but a memory. It was learned yesterday that the Bronx organization has been notified to vacate its quarters at 171st Street and Fulton Avenue. The Y. M. H. A. is understood to have purchased the property. This practically means the disbandment of the Bronx Church House, whose athletes, as a consequence, will have to seek other organizations to represent in open A. A. U. competition.

The club's emblem has been worn in local competition for about fifteen years. In that time considerable prominence has been attracted to the organization. Included in its list of achievements is the winning of the junior national cross-country championship in 1914, and many other point trophies gained in competition in open athletic meets. Egon Erickson, veteran high jumper, who won the national title in 1909 in the colors of the old Mott Haven A. C., is one of the most prominent members of the Bronx Church House who will be compelled to seek other club affiliations.

WINSTON WINNER IN SQUASH MATCH

Former National Champion Defeats Tomes in Annual Title Tourney at Harvard Club.

Eric S. Winston, three times the national amateur squash tennis champion of the United States, yesterday worked his way into the semi-final round of the Harvard Club's annual tournament, defeating the best of the club's Class B players, A. H. Tomes, in straight games, 15—6, 15—7. George M. Rushmore upset calculations by taking the remaining bracket with a one-sided victory over Geoffrey Taylor, scoring 15—11, 15—1. He will meet Winston this afternoon for the honor of facing another former national champion, Filmore Van S. Hyde, in the final round tomorrow.

Winston knew too much squash for Tomes yesterday, and won chiefly by his ability to force the less experienced man out of position. He could kill the ball when necessary, but scored more often by accuracy of placement. Rushmore, on the other hand, was distinctly helped by his opponent's wildness. Taylor seemed unable to find the range of the court, and lost the majority of his points by hitting out or into the tell-tale. After holding Rushmore fairly close in the opener, he went all to pieces in the second session, and was able to score only once before the match was over.

Tomorrow's final will be followed by a professional match between Robert Cahill of the Squash Club and John Jacobs of the Harvard Club, the assistants and pupils of Walter Kinsella and William D. Ganley, respectively, who will meet one week later at the Yale Club. Kinsella, who holds the open championship of the world at squash tennis, has agreed to allow Ganley a handicap of seven points in the game, which should make the result practically a toss-up. Ganley has already defeated all the other leading professional players of New York this season, playing on even terms. Frank Lafforgue, the professional coach of the Yale and Princeton Clubs, will referee the match.

The summaries:

Third Round—George M. Rushmore defeated Geoffrey Taylor, 15—11, 15—1; Eric S. Winston defeated A. H. Tomes, 15—6, 15—7.

TRIES NEW TENNIS STROKES

Richards Changes Style in Practice for Title Tourney.

The indoor tennis courts of the 7th Regiment Armory at Sixty-sixth Street and Park Avenue were thrown open yesterday for practice to the entrants in the coming championship tournament in men's singles and doubles which begins Saturday, March 27. Every space that was not in use for the women's matches was in use throughout most of the day, and the number of stars who turned up indicated that this year's indoor entry list will be a strong one.

Champion Vincent Richards tried out his strokes with Captain Samuel Robert McAllister of the Seventh Regiment Club team, and astonished the spectators with the changes in his style. The young titleholder is discarding his chops completely, and developing a driving game pure and simple. Yesterday he was concentrating on getting all the speed possible on every shot, and in general he was surprisingly successful. His backhand drive is still inclined to sail out of court, and needs a little more top on the ball to make it thoroughly dependable. But it is a fine free shot, and should in time prove a formidable weapon. Richards has his forehand drive under better control than ever before, and can now whip the ball accurately to the corners of the court from almost any position. Overhead he is deadly, and his low volleying shows the same uncanny skill that has always been his by nature. His service has become a real asset, with the second ball traveling just as fast as the first. All together the tennis exhibited by Richards yesterday had far better form than any of his work in the past, and if he can keep at all steady, he should go far in the successful defense of his title.

HAGEN IN GOLF TOURNEY.

National Champion in Open Event at Asheville Starting Today.

Special to The New York Times.

ASHEVILLE, N. C., March 18.—With Walter Hagen, national champion, and Jim Barnes, Western champion, entered, the annual open professional golf tourney will start tomorrow morning at 9 o'clock at the Asheville Country Club, to continue through Saturday.

Tom McNamara and Tom Kerrigan of the Shawnee Club, Mount Vernon, are entered and several other New Yorkers are expected by 9 tomorrow. McNamara and Kerrigan are matched against each other for the first day, their match to start at 11 o'clock.

ROBESON IS GOLF VICTOR.

Rochester Player Heads Tin Whistles in Title Tourney.

Special to The New York Times.

PINEHURST, N. C., March 18.—Irving S. Robeson of Rochester, former North and South champion, won the Tin Whistles championship tournament and title at Pinehurst today with a total of 83-79-77-339 for the 54 holes of play. Donald Parson of Youngstown turned in a 76 in the final round, the best score of the day, and took second honors with a total of 342. Frank S. Danforth of North Folk finished third with 348.

The wind-up was an exciting affair, Robeson went out in 42. Parson reached the turn in 39 and was only one stroke to the bad at that stage of the game. Coming in, Parson finished in 37 for a 76 and Robeson came home flying in 35 for a 77.

The summaries:

Irving R. Robeson, Oak Hill, 162-77-339; Donald Parson, Youngstown, 166-76-242; F. S. Danforth, North Fork, 170-78-348; C. L. Becker, Philadelphia, N. Y., 167-84-251; L. A. Hamilton, Garden City, 173-80-253; W. B. Truesdell, Garden City, 170-84-254.

KNOCKOUTS ABOUND IN CRESCENT RING

Two of Them Registered by St. Clair in New Moon Club's Amateur Tournament.

James St. Clair, veteran Union Settlement A. C. amateur boxer, who recently returned to the ring after an extended absence, last night increased his string of consecutive knockout victories in the finals of the monthly tournament at the Crescent A. C. of Brooklyn. St. Clair, competing in the 158-pound division, carried off the premier prize for this class with a brilliant display of boxing ability and heavy hitting. He engaged two opponents last night and disposed of them in a round apiece.

In his semi-final bout St. Clair engaged John Fanning, a promising middleweight of the St. Vincent Ferrer A. C. The Union Settlement A. C. veteran, with a cleverer and at the same time damaging offensive, punched his way through Fanning's guard before the bout had gone a minute and soon had the St. Vincent lad at his mercy. Referee Eddie Forbes called a halt before the first round was completed.

St. Clair next tackled John Helmola, a sturdy Finn, in the final bout. This contest produced a comparatively easy victory for St. Clair, inasmuch as his rival was competing in his first tournament. Helmola was willing and is heavily built, but that about summed up what could be said in his favor. The Finn's attack was a missing quantity, in so far as efectiveness was concerned. St. Clair, with a few well directed blows, one of them a damaging right hand hook on the jaw, dropped Helmola in a neutral corner after forty-one seconds of milling, and Referee Forbes again intervened.

The card of bouts attracted a crowd which taxed the capacity of the New Moon Gymnasium. On the whole the competition was interesting. Heavy hitting boxers predominated, however, so that Referee Forbes was called upon frequently to use his discretion. Six of the bouts, including St. Clair's two successes, ended in knockouts. Peculiarly enough all of the decisive victories came in the first round. The complete card provided eleven contests.

A. J. De Vito of the Paulist A. C., New York State 115-pound champion, was among the boxers who scored decisive victories. De Vito garnered the top prize in the 110-pound class when he disposed of Thomas Maron, St. Vincent Ferrer's A. C., with a few judiciously applied clouts in the first round of their scheduled three-round session. Another to carry off a premier award was James Magrino of the Union Settlement A. C., who disposed of Sam Crystal in the final of the 135-pound novice division in one round.

Sol Seeman of the Brooklyn A. A., who has outgrown the 108-pound class, at which weight he last year won the State title, and Joseph Epstein, Mercury A. C., furnished an interesting three-round exhibition in a special bout at 120 pounds. Seeman gained the judges' award.

The summaries:

118-Pound Class—Semi-final Round—Frank Sinclair, Paulist A. C., defeated Samuel Fritz, Brooklyn A. A., three rounds; judges' decision; Albert Ahrens, Union Settlement A. C., defeated Michael Phelan, Holy Name Boys' Club, one round; referee's decision.

Final Bout—Sinclair defeated Ahrens, three rounds; judges' decision.

158-Pound Class—Semi-finals—James St. Clair, Union Settlement A. C., defeated John Fanning, St. Vincent Ferrer A. C., one round, referee's decision; James Helmola, Finnish-American A. C., defeated Carl Riddel, St. Bartholomew's Club, one round, referee's decision.

Final Bout—St. Clair defeated Helmola, one round, referee's decision.

110-Pound Class, Final Bout—A. J. De Vito, Paulist A. C., defeated Thomas Mason, St. Vincent Ferrer A. C., one round, referee's decision.

135-Pound Class, Novice, Final Bout—James Magrino, Union Settlement A. C., defeated Samuel Crystal, Clark House A. A., one round, referee's decision.

120-Pound Class, Special Bout—Sol Seeman, Brooklyn A. A., defeated Joseph Epstein, Mercury A. C., three rounds, judges' decision.

130-Pound Class, Special Bout—Arthur Pearsall, St. Anselm's A. C., defeated Henry Wishner, Clark House A. A., three rounds, judges' decision.

135-Pound Class, Special Bout—Samuel Gettinger, Clark House A. A., defeated George Waykopf, Union Settlement A. C., three rounds, judges' decision.

WAINWRIGHT GAINS FINAL.

Will Meet Cordier Today for Squash Title of Yale Club.

Stuyvesant Wainwright surprised Dr. C. J. MacGuire yesterday in the semi-final round of the Yale Club's squash tennis championship tourney by defeating him in three out of four games, scored 15—0, 8—15, 15—9, 15—6, and thus winning the right to play Auguste J. Cordier, the national titleholder, in the finals this afternoon. Wainwright's terrific speed completely upset MacGuire at the outset of yesterday's match. The runner-up of the Fall scratch tournament was unable to score a single point in this session, being absolutely helpless before the smashing drives that Wainwright sent around the walls or straight up and down the court.

In the second game MacGuire managed to steady himself, and by changing pace frequently, and hitting as far as possible to his opponent's backhand, succeeded in squaring the match by a count of 15—8. This, however, was the limit of his achievement, and the remaining games went against him by decisive scores.

Wainwright was a semi-finalist in this year's Class B national tournament, and his showing yesterday indicates that he will have to be included among the Class A men in future. His match against Cordier is scheduled for 5:30 this afternoon.

BRITISH PROS NOT COMING.

Mitchell and Duncan Will Be Unable to Play Golf in U. S. This Year.

Official confirmation was received from England yesterday that neither Abe Mitchell nor George Duncan would visit this country and enter the golf championships during the Summer. Aleck Pirie, Secretary of the P. G. A., received a cablegram from Robert Perrins of London, Secretary of the P. G. A. of England, with the following information: "Duncan and Mitchell unable to play in America."

HOOSIER V. WINS TITLE.

Captures National Express Cruiser Championship at Miami.

MIAMI, Fla., March 18.—Hoosier V., owned by H. E. Duckwall of Indianapolis, today won the 12th of Champion Express Cruiser of the United States by taking the deciding contest of a series of races and finishing the ten contests 3 points ahead of Altonis, owned by A. C. Newby of Indianapolis, and 13 points ahead of the Shadow V., owned by Carl G. Fisher of Indianapolis.

WILSON QUITS MOHAWK A. C.

Distance Runner to Compete Unattached—Others Change.

Frank Wilson, distance runner, yesterday resigned from the Mohawk A. C., and registered with the Metropolitan A. A. U., as unattached. This transfer was one of several recorded by the Registration Committee. Others affected were Philip E. Hagman, from Jersey Harriers' A. A. to unattached; John B. Beck, from unattached to Paulist A. C.; James A. Corley, from Hartley House to unattached, and Don L. Frazier, from Yonkers Y. M. C. A. to unattached.

Flynn to Captain Yale Five.

NEW HAVEN, Conn., March 18.—Fred Thomas Flynn of Hartford, Conn., has been elected Captain of the Yale basket

TO DIRECT WOMEN'S GOLF TOURNAMENT

Committee Is Chosen to Arrange Details of National Championship Event.

Although their tournament is the last of the three national championship fixtures of the season, the women golfers have taken the initiative in forming plans for the title event, which has been awarded to the Mayfield Country Club at Cleveland for Oct. 4-9. As a result of activities among the leading players in nominating their choice of directors for the tournament, the U. S. G. A. yesterday selected five of the most prominent players of the East, South and Middle West as the women's national committee. They will collaborate with the U. S. G. A. in arranging the details for the event.

Mrs. Hathaway Watson, recently elected president of the Women's Western Golf Association, is Chairman of the body. Her address is 510 Wellington Avenue, Chicago. Her associates will be Miss Alexa Stirling of Atlanta, the national champion, and Miss Fanny of Islip, Long Island, the New York metropolitan champion; Mrs. Clarence H. Vanderbeck of Philadelphia, former national champion; and Miss Fanny Osgood of Boston, several times winner of the Boston women's championship.

The U. S. G. A. also announced that a cablegram was received yesterday from Henry Gulliane, Secretary of the Royal and Ancient Club of St. Andrews, to the effect that the British ladies' championship would be held beginning May 10 instead of May 20, as previously announced. The U. S. G. A. made public this change because of recent assurances from several prominent players that they would go abroad this Spring. There has been no change in the scene of the British fixture and it will be played at Newcastle, County Down, Ireland. Because of the earlier date it is likely that the American entrants will be obliged to sail early next month in order to have sufficient time for practice.

AUGUSTUS IN SEMI-FINAL.

Cleveland Golfer Eliminates Mendes of Siwanoy at Belleair.

Special to The New York Times.

BELLEAIR HEIGHTS, Fla., March 18.—The second round of match play in the Belleair amateur championship resulted in another victory for Ellsworth Augustus, the Cleveland golfer, who is a strong favorite to win the title. Augustus defeated Al J. Mendes of Siwanoy by 3 and 4, making the round in 76. George Morse of Rutland played consistent golf in defeating C. C. Waldo of Brooklawn by 5 and 4. Waldo has played exceptionally well here this season, but was a little off today on the greens.

The summary:

First Sixteen.

Second Round—Ellsworth Augustus, Cleveland, defeated Al J. Mendes, Siwanoy, 5 and 4; C. M. Ransom, Buffalo, defeated Burton Preston, Mansfield, Ohio, 2 and 1; R. W. Harvey, Philadelphia, defeated Milton, Onwentsia, 1 up; George Morse, Rutland, defeated C. G. Waldo, Brooklawn, 5 and 4.

WHITNEY AS GOLF HEAD.

Succeeds Maxwell as President of Nassau Country Club.

Howard F. Whitney, former Secretary of the United States Golf Association and one of the Vice Presidents for this season, has been chosen President of the Nassau Country Club at Glen Cove, Long Island. He succeeds Howard W. Maxwell, and will head the new Board of Governors, which comprises all the officers and Chairman of committees.

The Early Bird

Almost time for the first robin to bring a touch of Spring color to the somber Winter landscape.

That means it's time for you to think about light and airy Spring togs.

Ties, socks, light-weight underwear, soft collars, belts—at moderate prices—and those everlastingly good Par-amount Shirts, in the newest Spring patterns, at $2.00 and $2.50.

The early bird gets the choicest selections. But early or late—*everything guaranteed to please or money refunded.*

Cordially,

A. J. Geye
PRESIDENT

PAR-AMOUNT SHIRT-SHOPS INC.

160 Nassau Street, Tribune Building
886 Third Avenue at 59th Street
2298 Third Ave. at 125th St., Harlem
1526 Third Avenue at 86th Street
2835 Third Ave. at 149th St., Bronx
201 West 125th St. at Seventh Avenue
1623 Broadway at 50th Street
163 East 42d St. at Third Avenue
No. 1 Main St., Getty Square, Yonkers

Kennedy 12 Cortlandt St.

SPECIAL PURCHASE FOR SPRING & SUMMER WEAR

Imported Mesh Underwear
SHIRTS
Sleeveless or short sleeve
DRAWERS
Ankle or knee length
at $2.00 a garment
Worth $3.00

Imported Mesh Union Suits, $3
ATHLETIC CUT

REIS UNION SUITS
REIS
MAN'S CLOSEST FRIEND

Monroe Clothes

"New York Styles America" Monroe Clothes New York"

A Spring Suit for Every Fancy But Not At a Fancy Price---

Every man has individual taste in Clothes—little likes and dislikes. He knows what he wants and usually knows where to get it.

We operate seventeen upstairs Monroe Clothes Shops in the Metropolitan district where the knowing man can gratify his Clothes fancy at less cost than elsewhere.

Monroe Clothes provide pre-eminent style because they are fashioned by New York's foremost designers—they permit unlimited choice because we are America's Largest Clothiers.

We have ready for you in Monroe Spring Suits and Topcoats, garments that provide style in every inch—wear to the last thread and value for every dollar.

Come up and profit by the experience of the knowing clothes-wise New Yorker who regularly buys Monroe Clothes at a saving.

—direct from the maker
—via our low rent Upstairs Shops
—from America's Largest Clothiers

Two hundred thousand New York men buy Monroe Clothes regularly. Join this army of money-savers.

Suits, Topcoats, Evening Clothes $40 $50 $60

Limited Selections at $25, $30, $35

MANHATTAN
42nd Street, cor. Broadway
50 E. 42nd " " Madison
Nassau " " Frankfort
5 Cortlandt " " Broadway
14th St. opp. Academy of Music
34th Street, cor. Broadway
59th " at Col. Circle
125th " cor. 7th Ave.
Chrystie Street at Canal

BRONX
Bergen Ave. at 149th St.

BROOKLYN
Court and Montague Street
Fulton and Hoyt Street
587 Fulton at Flatbush
Newark—151 Market Street
Jersey City—Newark Av. & Bay
Paterson—220 Main Street
Yonkers—Getty Square

No Charge for Alterations

America's Largest Clothiers

Satisfaction Guaranteed

Monroe JUNIOR Clothes

Two Pants Suits sizes 8 to 18

$13.50 to $25.

Monroe Clothes

"New York Styles America" Monroe Clothes New York"

LOST AND FOUND.

LOST—Certificate No. 144648 for one hundred shares of Preferred Stock of the Great Northern Railway Co., standing in the name of McDonnell & Co. Liberal reward offered for the return of said certificate. Transfer of the certificate has been stopped and the public is cautioned against negotiating or using same in any manner. Reply to W 880 Times Downtown.

LOST—March 17, platinum dipped wrist watch, oblong shape, surrounded by diamonds, from Park Av. and 80th St. to Madison Av., through 67th to Madison, down Madison to 40th St. and 5th Av., Woolworth's; liberal reward if returned to J. P. Kane, 103 Park Av.

LOST—Going from Grace Court, through Joralemon St. to subway to 72d, through 4th, down 5th Av. to 40th St., small black enameled watch on strader chain. Finder please notify 42 Grace Court, Brooklyn. Main 2311. $25 reward.

LOST—Green gold handbag, marked Grace Flint, containing gold cloth purse and $15, on Madison Av., between 57th, 75th Sts. Liberal reward and no questions asked if returned to Mrs. T. J. S. Flint, 981 Park Av. Telephone Lenox 2024.

LOST—On Wednesday afternoon, a diamond sunburst of fifteen stones, while going from Clendening Hotel (Amsterdam Av., 103d St.) to Century Theatre and return; a suitable reward offered. Mrs. George Silber, Hotel Clendening, 103d St. Amsterdam Av.

LOST—Diamond brooch, bowknot design, set in platinum, Monday evening, March 15, between 41 East 61st St. and 903 Park Av.; valued for sentimental reasons. Liberal reward if returned to 41 East 61st St.

LOST—Diamond bar pin, eleven small, with large diamond on each end, Tuesday evening, between 58th St. and 6th Av. to Cort Theatre and return; finder please return to A. K. Cole, 57 West 58th; reward.

LOST—Lady's gold bracelet watch, black band, going from 74th and West End Av., 96th and Broadway; initials on same, F. W. L.; liberal reward. Return to 116 West 72d St., Apt. 6-A. Phone Columbus 5611.

LOST—In taxi or street, between 101st and 127th Sts. and Claremont Av., one long white coral necklace; reward. Return to Mrs. Randolph, Monterey Hotel, 94th St. and Broadway.

LOST—Between 97th St. and Broadway and Waverley Place, gold cigarette case bearing monogram "G. F. H." Suitable reward will be paid if returned to Geo. F. Handel, 40 Cedar St., New York City.

LOST—Carved green jade earring, Wednesday, on 43d St., between Broadway and Madison or 5th Av., between 43d and 56th Sts. Return to Apt. 5R, 125 West 43d St. Reward.

LOST—Three stone diamond ring, oblong platinum setting, with smaller stones on each side, between 6th Av. and the Hotel Collingwood, 35th St. Liberal reward for return to the Hotel Collingwood office.

LOST—Monday, gold watch, case jeweled, inside silk purse, March 15, Cort Theatre. Farmers' Loan and Trust Co., 475 5th Av., Mrs. Nichols; return there; reward.

LOST—Small black leather case, containing toilet articles, in taxi, between Pennsylvania Hotel and Commodore. Reward if returned to cashier, Hotel Commodore.

LOST—In Hudson Tubes, package containing stockbook and checkbook; no value to finder; reward given for return. Schuster & Kabalan, 2 East 22d St.

LOST—Round, gold monogram watch fob, letters A. G. S., dated Sept. 2, 1910; liberal reward for return. A. G. Shoppach, 214 West 14th St. Phone Chelsea 5103.

LOST—On 5th Av., between 14th and 23d Sts., black loose leaf book, containing photographs, &c., concerning stock; reward. Return to K. B., 24 East 10th St.

LOST—Black velvet bag with gold top; owner's name inside, in Altman's or Maillard's store or vicinity; liberal reward. Cashier, Biltmore.

LOST—March 17, at Jamaica, small black and white Boston bull; answers to name of "Boy"; reward, no questions. Phone Jamaica 706.

LOST—Gold watch fob at Metropolitan Opera House, March 17, monogram S. U. R.; return to Spiegel & Strauss, 87 5th Av.; suitable reward, no questions asked.

LOST—Round platinum pin, diamonds and sapphire, east side, between 40th and 65th Sts.; reward. Mrs. A. C. Coxe, Jr., 211 East 61st.

LOST—On subway train, 7th Av. and 23d St., camera in case, Veiss lens, about 5:30 Thursday evening; reward for return. W 226 Times.

LOST—A quarter plate camera, stamped Berghell. Reward if returned to Feldstein, Hotel Majestic, Lakewood, N. J.

LOST—At Chatham Theatre, Wednesday evening, silver mesh vanity bag; reward. Joseph, 400 Riverside Drive.

LOST—Beaded bag, New Amsterdam Theatre, Broadway and 50th St., or taxicab; reward. Mrs. Kerr, 565 Park Av.

LOST—Tuesday, gold watch; pin, monogram "C. L. F."; reward. Miss Phayre, Whitestone, L. I.

LOST—Amber beads, heirloom, elevated train between Jerome Av. and 59th St. Return to 9 West 57th St.

LOST—Vicinity 37th St. and 5th Av., March 16, diamond horseshoe pin. Finder please call Circle 106; reward.

LOST—Diamond butterfly-shaped pin; no questions asked; liberal reward. Reynolds, 261 West 102d St.

LOST—A gold cuff button, diamond on one end, blue sapphire on other; reward. Phone Greeley 2672.

LOST—Leather brief case, Penn. Station Wednesday morning; reward. H. G. Manning, W 918 Times Downtown.

LOST—On Monday, small gold barpin, with butterfly of very precious stones in centre. Reward if returned to Roe, 325 West End Av.

LOST—Green earring, 74th and Lexington Av.; reward. Phone 2370 Rhinelander.

SUITABLE REWARD
for return of a 32-diamond platinum brooch, lost between Hotel Algonquin, West 44th St., and 35th St. and Park Av.; finder please communicate with Miss Fay Bainter, Hotel Algonquin, Vanderbilt 2500.

$500 REWARD
for return of flexible bracelet, containing 35 diamonds, lost vicinity 30th, 42d, Broadway, March 18. No questions asked. Reed & Barton, Theodore B. Starr, Inc., 578 5th Av.

$100 REWARD for return of round platinum pin, set with diamonds, 5th Av., between Bonwit Teller's and Ovington's, 11 A. M. to 12 A. M., March 17. Mrs. A. W. Wright, 626 Madison Av., Rhinelander 4820.

$500 REWARD.
Return oval-shaped brooch containing three large and numerous small diamonds, lost March 13. I. H. and B. H. Weinberg, 665 5th Av.

Furs and Fur Wraps.

LOST—Skunk scarf, Tuesday evening, between 49th Sts., 3d Av. and 132 East 45th. Finder return to M. Lytton, 132 East 45th St.; reward.

LOST—Kolinsky two-animal scarf, between Best & Co., 5th Av., and Waldorf; liberal reward. G. L. H., Room 938, Waldorf-Astoria.

LOST—Wednesday, March 17, on 5th Av. during parade, mink neckpiece lined with brown chiffon; reward. 505 West 122d, Apt. 1F, or Tel. Wadsworth 2863.

LOST—Ermine fur neckpiece, Monday evening, in Booth Theatre or taxicab en route. Finder please return to cashier, Biltmore. Suitable reward.

LOST—Pointed fox fur piece, left in taxi at 1 A. M. between Montmartre and 91st St.; liberal reward. Apt. 136, 215 West 91st St.

LOST—Muskrat muff, Saturday, 13th, on Boston train; arrived New York 12:15 P. M. Address G 111 Times.

LOST—Ample reward, return stone marten neck scarf, lost Wednesday, 49th St., Lexington Av. Foster, 300 West 49th St.

Lost and Found—Cats and Dogs

LOST—Brown brindle dog, near Grand Central; black studded collar; white forepart; male. Reward. 156 East 45th St.

YOU CAN SAVE $10 to $30
On Every Tire You Buy

We sell standard make, brand new, guaranteed mileage at prices you cannot duplicate elsewhere. You don't have to buy—just investigate.

30x3½	$10.89
34x4	16.82
34x4½	19.24
36x4½	25.59
35x5	26.82
37x5	37.39

All Other Sizes Equally Low

Manufacturers' Surplus Tire Co.
No. 130 7th Ave., New York
Between 51st & 52d Sts.

THE WORLD IN REVIEW. CURRENT HISTORY MAGAZINE, with the news-gathering organization of The New York Times, enjoys superior facilities in procuring facts of international occurrences the world over. It contains no editorial comment, no bias, but simply presents facts without comment of what is worth while recording in all the nations of the world during the month preceding publication date. March number now on news stands. 208 pages, 40 big features, 25 cents; after April 1, 35 cents. —ADVT.

NEWBERRY CASE GOES TO THE JURY

Jurors Are Excused Until This Morning and Are Expected to Need 48 Hours for Verdict.

JUDGE DEFINES 'CONSPIRACY'

Asserts Agreement to Spend More Than the $3,750 Allowed by Statute Would Violate Law.

Special to The New York Times.

GRAND RAPIDS, Mich., March 18.—The Newberry case went to the jury at 5:40 o'clock this afternoon. The jurors were excused by Judge Sessions until 9 o'clock tomorrow morning and admonished not to discuss the case in any manner before that time. It is estimated that it will take them forty-eight hours to come to a decision.

Judge Sessions in his charge said that conspiracy was an agreement, an arrangement, a plan devised to violate a law, and that if Senator Newberry actively participated knowingly and for a purpose with one or more respondents to spend more in a campaign than the law permits, $3,750 as named in the Michigan statute, then there would be a violation of the law. He also charged that it was not necessary for the respondents to have met or discussed the plan in writing or orally.

Frank Dailey, for the Government, in his closing argument appealed to the jury to convict every man the evidence showed was guilty and to acquit those whom the jurors believed were innocent. He characterized the "system in vogue" as so damnable that it should be wiped out for all time that no set of men might ever attempt it again.

The last hour was devoted to reading letters which, Mr. Dailey said, "showed the character of the man, Newberry, who played both sides of the street."

Rockefeller, Jr., to Aid Y. W. C. A.

John D. Rockefeller, Jr., will speak Sunday afternoon in the Lexington Theatre to help launch a campaign for $1,500,000 for the Y. W. C. A. Other speakers will be Mrs. Robert E. Speer, the National President, and the Rev. Dr. Wilton Merle-Smith, pastor of the Central Presbyterian Church. Mme. Homer will sing.

POLK URGES CHILE TO AVERT RUPTURE

Makes Third Appeal to Peru and Bolivia to Compose Differences and Maintain Peace.

Special to The New York Times.

WASHINGTON, March 18.—The American Government has asked Chile to use its influence with Peru and Bolivia to prevent a rupture, and the State Department at the same time sent a third appeal to the two South American republics to compose their differences.

Frank L. Polk, Under Secretary of State, conferred today at the State Department with Señor Don Beltran Mathieu, the Chilean Ambassador, regarding the trouble between Peru and Bolivia over the attack by a mob on the Peruvian Legation, the Consulate and the homes of Peruvians in the Bolivian capital. The Ambassador was asked to urge his Government to use its friendliest influence, and a similar request has already been sent direct to the Chilean Government through the American Ambassador at Santiago.

Assurance was given Peru and Bolivia that the United States feels sure they are in accord in the desire to prevent further trouble. There was no threat of interference on the part of the United States, it was stated, but merely the friendly desire not to see any break in the relations existing between the American republics. There is a desire on the part of the United States to see peace prevail in this hemisphere, it was said, and at the same time this Government can be of greater assistance in the eventual settlement of the whole problem if no untoward event takes place to further complicate the situation.

Widow and Children Need Help.

The Charity Organization Society asks for help for Marie M. and her three children. Since the sudden death of her husband her earnings as a janitress and laundress, a little help from a relative and some assistance from her church have nearly sufficed to make both ends meet, but are not quite enough to provide milk and other necessaries for the growing children. They need $6 a week more.

Solve your rent problem by buying a home in

Arleigh

The New Home Colony

Colonial brick with heated garage. First floor has living room 18x19 feet, dining room 12x18 feet, and tiled kitchen. Second floor has three bedrooms and tiled bath; five closets; white enamel woodwork with mahogany finish doors and parquet floors throughout; hot water heat, gas, electricity and sewers. One block to express station; 15 minutes to Grand Central subway station; five-cent fare to all parts of city. Five minutes' walk to waterfront park. Price $10,000 to $12,000.

Take Queensboro subway train from Grand Central subway station to Ditmars Avenue and walk one block west. Booklet on request.

Richert-Braunn Realty Co.
Tel. Murray Hill 1180. 32 Vanderbilt Ave.

13-in.—Chocolate Set, $55.00

MANY people come to Ovington's to select a gift for another; 'till the spirit of covetousness gets the better of them and they end by sending a second gift this time to themselves.

OVINGTON'S
"The Gift Shop of Fifth Avenue"
314 Fifth Ave. nr. 32d St.

There was a time

when the repairs you were making should have included electric wiring. Don't neglect the most important renovation you can make, this year.

for you—house wiring on partial payments! Phone Stuyvesant 4080 or write for details of how we will finance such improvements through your local electrical contractor.

The United Electric Light and Power Co.
130 East 15th St.

Sherman Creek Generating Station
West 201st Street and Harlem River

District Offices and Show Rooms
89th Street and Broadway
146th Street and Broadway

Put "Sights" on your Typewriting Machines for Rapid-fire efficiency

—like the sights on a machine gun, have them straight along the line of vision of your operator. The

LINE-A-TIME
Method of Transcribing
Correctly fixes the stenographer's reading area

Automatically lifts notes into that area as needed, enabling her to read quickly and easily, a single thought at a time. Keeps the line of vision always the same, and so establishes a Method of Transcribing thoughts rather than separate words.

All strain is eliminated. Tired nerves no more. The old cramped position gives place to a natural posture, erect and easy. Physical comfort assured. Mental facility and confidence follows. The result is unfailing accuracy and speed, leaving you, the Office Manager, with an hour of production added to every day's work—leaving her, the OPERATOR, untired, fresh, happy.

Put "Sights" on your typewriting machines. Just try a LINE-A-TIME. No obligation to buy, only to try. **60,000 steady users have *tried* first.**

Telephone Watkins 7882

LINE-A-TIME Mfg. CO.
104 Fifth Av., New York City
Executive Office and Factories, Rochester, N. Y.

—her critical eye

Kuppenheimer Good Clothes

SHE knows style and right fit—the cut and drape of the sleeves—the set of collar and shoulders—right lapel lines and what is a proper drape of coat back and trousers.

—and you can't fool the average woman about the quality or fine tailoring.

—why most women are partial to Kuppenheimer good Clothes.

These clothes are always right in fashion—the leader of style; always in good taste. And they are quality thoroughbreds, clear through. They cost less in the long run and satisfy much more, every way.

Spring Topcoats, $40 to $100
Spring Suits, $45 to $125

The House of Kuppenheimer

Brill Brothers

THE KUPPENHEIMER HOUSE IN NEW YORK

279 Broadway
44 East 14th St.

Broadway, at 49th St.
1456 B'way, at 42d St.

47 Cortlandt Street
125th St., at 3d Ave.

2 Flatbush Ave.
Brooklyn

Copyright, 1920, The House of Kuppenheimer

E & W
EARL & WILSON

A FEW more stitches here and there—added tests at the important stages—a little greater care in inspections—and the knack of looking ahead in the matter of style—these are some of the meanings of the Earl & Wilson trademark.

EARL & WILSON
Troy, N.Y.
makers of
Collars & Shirts

Introducing
The New "A. P." Dress Shoe

BLACK KID
AT
$15.50
Including War Tax.

BROWN KID
AT
$18.50
Including War Tax.

This new model in "ARCH PRESERVERS" represents the very latest in women's foot-wear and will satisfy the most fastidious.
This model can be had in other styles of material, also in Oxfords and Pumps.
There is an "Arch Preserver" Shoe for all purposes and every occasion for men, women, boys and misses—all fitted by the ONLY scientific method in the world.

THE ARCH PRESERVER SHOP
15 East 35th St. NEW YORK

SALOON MEN JOIN IN FIGHT ON 'WETS'

Oppose All Beer and Wine Bills Because They Bar Saloon Sales.

WALKER AIDS GILLETT BILL

Introduced It in Senate to Insure Hearing Refused by Assembly "Drys."

HE ASSAILS ANDERSON

Republican Caucuses on Enforcement Deemed Certain Next Week Despite Threats to Bolt.

Special to The New York Times.

ALBANY, March 18.—In its fight against legislation sanctioning traffic in light wines and beer the New York Anti-Saloon League today found an ally in the State Liquor Dealers' Association. William C. Tenjost, President of the association, was at the Capitol today and announced that his organization would fight all of the wine and beer or beer only bills so far presented just as bitterly as it fought the Eighteenth Amendment and is now fighting the various enforcement bills pending before the Senate and Assembly.

The ground for the liquor dealers' opposition is that all the bills thus far introduced eliminate the saloon.

Mr. Tenjost had a talk with Senator ator Walker. Both told him that sentiment throughout the State was universally opposed to the saloon and that the saloon was doomed, even though "liberal" liquor legislation might be enacted.

Senator Walker today introduced in both branches of the Legislature the 3.50 per cent. beer and 10 per cent. wine bill, for which Colonel Gillett of Columbia County is sponsor in the Assembly, while Colonel Gillett introduced the Walker beer bill in the House.

Senator Walker asserted his action was to enable Colonel Gillett to obtain a public hearing on his bill, such recognition having been refused in the Assembly. Senator Walker angrily denounced the autocratic methods adopted by the Republican machine in the Assembly and those of its leaders and the Anti-Saloon League.

"If the wheels of progress are locked over there, if they are so dead, or if the Assembly has become such a lop-sided, bigoted, prejudiced one-man controlled body, and I have not in mind the Speaker alone, but the man at the head of the so-called Anti-Saloon League—if that man can come in here, too, and say what bill shall and what shall not have a hearing, and that is proved to me, then my resignation will go in tomorrow," said the Senator. "I regard this man as so domineering, so bigoted, so prejudicial and harmful to the best interests of the State that I don't want to be a part of the Government that is susceptible to his control."

It was predicted tonight that Republican caucuses on prohibition enforcement would be held in both the Senate and Assembly next week, and that they would stand out in legislative history if the large number of Senators and Assemblymen who threaten to remain out or bolt live up to their threats.

ANDERSON WARNS AGAIN.

Tells Republicans They Must Bind Legislators by Caucus.

Superintendent Anderson of the Anti-Saloon League yesterday sent a communication to the Republican State Committee of New York, in which he said:

"We knew and published before the session began that there was a de facto deal between Tammany and some wet Republican leaders to kill indorsement legislation.

"Incidentally, Mr. Cuvillier, who introduced the investigation resolution, has been the righthand man on the Democratic side of the Republican Speaker of the Assembly in the Socialist ouster proceedings and has threatened that the Socialists will be seated if the Speaker does not stand for the wet program and the investigation of the Anti-Saloon League.

"If a beer bill is passed by a Republican Legislature, in which they have eleven-fifteenths of the Assembly, the party as such will be considered guilty. The only way to avoid blame is to have a Republican caucus against any beer and wine bill. No beer and wine proposition can receive the indorsement of the majority of a Republican Assembly caucus, and there will not be enough Republicans who will bolt a caucus to give the "wets" sufficient majority to pass such a bill. If there is a bolt the responsibility will be on the individuals who defy their party to serve the brewers, and the people can be trusted to take care of such Republicans.

"With the Democrats having the "wet" vote corralled by their State convention utterances, where can the Republicans expect to get sufficient support to win except from the "dry" element, which, with the women, makes up the overwhelming majority of the party and which can always stay home even if they do not actually vote for a Democrat."

MAJ. DALRYMPLE CHASTENED

Orders Issued Restricting Activities of "Rum Rebellion" Discoverer.

CHICAGO, March 18.—Agents under Major A. V. Dalrymple, Prohibition Commissioner for the six Central States, were today relieved of all power except to locate contraband liquor, by an order issued by John F. Kramer, National Prohibition Supervisor.

They were directed to make no searches or seizures without the approval of the District Attorney; should obtain warrants from the United States Commissioner before making raids; should be accompanied by a United States Marshal on all raids, and place confiscated liquor in custody of the Marshal.

The order is the result of Major Dalrymple's attempt to suppress what he called a "rum rebellion" at Iron River, Mich., recently.

DINNER FOR BRYAN TONIGHT

Dr. Charles Scanlon, Presbyterian Dry Leader, Will Speak.

Dr. Charles Scanlon of Pittsburgh, Pa., General Secretary of the Presbyterian Board of Temperance and Moral Welfare, will speak at the birthday dinner for William J. Bryan tonight at the Aldine Club. Dr. Scanlon is expected to discuss prohibition and to outline the program of the World Prohibition Federation, of which he is the American head.

Mr. Bryan will arrive from Washington this morning and will be met by members of the Bryan Dinner Committee. His speech tonight will be the first of a series in which he is expected to start a nationwide campaign for the adoption of his theories, including prohibition and Government ownership of public utilities by the Democratic National Convention.

French Committee to Curb Expenditures of Government

PARIS, March 18 (French Wireless Service).—A Committee on Economies, to be a part of the Finance Ministry, has been formed for the purpose of curtailing the national expenditure. The committee has been instructed to conduct investigations and recommend measures for a reduction in the outlay of public money.

The decree under which the committee was formed gives it wide powers in investigating the different governmental departments.

The Attorney General of the army will head the committee, assisted by an official from the Ministry of the Liberated Regions.

$100,000 SHIPMENTS OF WHISKY SEIZED

Dry Agents Get 12,500 Quarts Sent Here from Maryland in Eight Auto Trucks.

CONSIGNED TO A GARAGE

Drivers Show Official Permits, but Consignees Are Unknown at Address Given.

R. Edward Hall, field supervising prohibition agent, yesterday afternoon seized approximately 12,500 quarts of whisky, which arrived here in eight auto trucks from Maryland, because the consignees were not known at the address to which it had been forwarded. The seizure took place at Dolan's Garage, 605 West Forty-ninth Street, where Hall and his men were waiting for the appearance of the whisky caravan, which was reported by revenue agents in Philadelphia.

Shortly after four o'clock seven auto trucks drove up to the garage. A man who was in charge entered the garage and was stopped by Hall, who asked for his permit to bring the liquor here. According to Hall, the permit the man produced stated that the liquor was to be delivered to Henry Bradley at the address of the garage. Inquiry disclosed that there was no person by that name known to the proprietor or employes of the garage, whereupon Hall declared the liquor confiscated.

Agents examined the consignment and found that there were 12,000 quarts of whisky which had been sent here from the Pikersville Distilling Company at Pikersville, Md. A guard was placed around the trucks while Hall went to make arrangements by telephone to store the goods.

Just as he finished talking another truck drove up to the garage and the driver inquired where he could find Dennis Carr, whose address was 605 West Forty-ninth Street, the same as the garage.

"What do you want of him?" asked Hall.

The man produced a paper which, according to Hall, was a permit to bring twenty barrels of whiskey from the Stewart Distilling Company at Highlandtown, Md., to Dennis Carr. As every one in the place disclaimed any knowledge of Carr, Hall seized this load also. Hall said the total value of the liquor was in excess of $100,000. The whisky was transferred last night by the Federal agents to a storehouse at 6 First Street.

The authorities here first learned of the shipment of the liquor when revenue agents in Philadelphia noticed the caravan passing through that city. They telegraphed the information to Hall's headquarters in Washington. As he happened to be in New York on business, the telegram was relayed to him here. He at once notified the Philadelphia office not to interfere with the progress of the auto trucks as long as the men in charge had permits.

BANDIT RAIDERS GET 94 CASES OF WHISKY

Bind Guards of Kentucky Distillery—Railroad Thieves Caught Stealing Shipment.

LEXINGTON, Ky., March 18.—Seven men masked with handkerchiefs raided the old Tarr distillery warehouse here early today, bound two guards at the points of revolvers, forced them to unlock the warehouse and rode away with ninety-four cases of whisky seized last January at Versailles, Ky., as the property of R. E. Wathen & Co. of Louisville.

"We have come after our whisky," the bandits declared, according to the guards. They took the cases away in an automobile truck. The men themselves traveled in an automobile. Telephone wires leading to the distillery were cut and the alarm was not given until the guards were able to get out, some hours after the raid.

PITTSBURGH, March 18.—Thieves today attempted to steal whisky valued at $200,000 from a car in the Pitcairn yards of the Pennsylvania Railroad, near here.

IN HONOLULU WITH BRIDE.

Glenn Stewart's Marriage to Miss Archer Just Made Public.

By the way of Honolulu, where they are staying until they sail in April for Hongkong, comes the announcement of the marriage in December last of Glenn Stewart and Miss Cecile Jaqueline Archer, the daughter of the late Rev. William C. Archer, an Indian Missionary, who established many missions on various Government reservations, and who left a fortune to his daughter. He died last Summer, and Mr. Stewart's first wife, Miss Greta Hostetter, a daughter of the late Theodore Hostetter and of Mrs. Anson C. Burchard, died on Oct. 18, 1918.

The marriage, which was solemnized by Mr. Stewart's cousin, the Rev. Stewart Means, in St. John's Church, New Haven, Conn., was so quiet that its taking place did not become generally known. The bride has many friends in New York, although her home was Kansas City. She is related to Sir Auckland Geddes and Lady Geddes. Mr. Stewart has recently received an appointment to the American Legation at Hongking, and he and Mrs. Stewart will shortly sail for that port.

Col. W. P. Gaines Dies Here.

Colonel William Pendleton Gaines, owner and editor of The Statesman of Austin, Texas, died yesterday of heart disease at his residence, 10 East Thirty-sixth Street. He came here several years ago on account of illness. He was born in Richmond, Texas, in 1852, graduated from Lafayette, and practiced law in Texas. He soon forsook the law for real estate, later entering journalism and founding The Statesman.

KAHN SAYS BURDENS LIMIT AID TO EUROPE

Tells Lauzanne of Our Big War Debt and of Railway "Crisis" Here.

DECLARES SAVINGS LACKING

Income Tax Bars All but the Most Lucrative Foreign Investments, He Asserts.

Special Cable to THE NEW YORK TIMES.

PARIS, March 17.—Otto H. Kahn of Kuhn, Loeb & Co. has given to Stephane Lauzanne, editor of the Matin, the following statement in reply to a question as to why America could not or would not come to the financial aid of Europe:

"The reasons are so apparent that I am surprised to have to explain them. I might tell you that America has herself a war debt of over $50,000,000,000; that she has a railway crisis which will need a larger sum than France paid as indemnity after 1871 to settle; that America has no savings, no well-filled stocking, and that in 1914 there were only 400,000 out of a total population of 110,000,000 who were bondholders. But all that is secondary and open to discussion.

"What is, on the other hand, indisputable and luminous, and is the origin of the whole matter, is that the United States by its financial and political constitution is actually incapable of helping in the industrial affairs and in the national and international loans of Europe. It is not a question of sentiment; it is a question of arithmetic.

"In the United States the principal tax which weighs on capital is the income tax, which reaches 76 per cent. of the income of taxpayers. But this terrible and exorbitant tax is considerably lightened by the constitutional arrangement which stipulates that all municipal bonds, Federal bonds and farm loan bonds are exempt from all taxation except a succession that would bring in only 3 per cent. I prefer to buy New York City bonds, exempt from income tax, which bring me in 5 per cent. clear.

"The argument is irrefutable. I have drawn up a scale of incomes which might interest American capitalists when they are taxable and have averaged at these figures: If the American millionaire is to buy any foreign investment it must bring in at least 18 per cent. If it does not, investment in American municipal loans at 4½ per cent. is more profitable."

The interviewer replied to this statement:

"But during the war 20,000,000 American citizens subscribed $15,000,000,000 in Liberty bonds which were only partially exempt from the income tax."

"Quite right," replied Mr. Kahn, "but those 20,000,000 Americans were not making an investment. They were doing a patriotic action. The example you cite is a bad one because since peace came these very bonds have fallen in price considerably, and their holders are not encouraged by that fact to invest in any others."

The interviewer again put forward an objection.

"Both during and since the war," he said, "several other loans have been launched on the American market, and some of them have had considerable success. Their present price is higher than the price of emission."

"Quite right again," said Mr. Kahn, "but they were short-term loans which at the rate of exchange benefited to the extent of 50 per cent. That was not investment; it was speculation.

"This is the truth of the situation: As long as the United States has its present income tax law, and to change it would be to change the Constitution, Europe can expect little or nothing from private American capital. And I will add that there is in America only one reservoir from which Europe can draw to relieve her distress. That is the reservoir of private fortunes. On account of the financial structure in the United States, this reservoir is and will remain closed to Europe."

BRITISH CREDIT FOR EUROPE

Sale of British Goods to be Financed to Extent of $130,000,000.

WASHINGTON, March 18. — Great Britain has set aside a credit of $130,000,000 to finance the sale of British goods to various European countries, according to official dispatches to the Department of Commerce.

A special credit of $1,500,000 was made for Poland to defray transportation charges on 48,000 tons of flour from the United States.

The dispatches said that reports that Great Britain had loaned $400,000 to Poland to pay for British tonnage which the new republic planned to purchase had not been confirmed.

BUYS GREAT ENGLISH HOUSE

American Woman Acquires One of Country's Largest Mansions.

Copyright, 1920, by The New York Times Company.

Special Cable to THE NEW YORK TIMES.

LONDON, March 18.—Ottershaw Park, Chertsey, one of the largest and most remarkable country houses of England, has been bought by an American, Miss Dora Schintze.

On account of its size and the circumstances of its erection it has been styled the "wonder house of Surrey." It has a frontage of nearly 400 feet, and was built for F. Eckstein, a South African millionaire, by 500 men in a single year. A great deal of money was spent on the interior, and a miniature temple stands at each corner of its many terraced garden.

Two other features are an underground swimming bath and an elaborate system of fire protection.

WOMEN OUT FOR HOOVER.

Mrs. Oscar S. Straus and Mrs. F. Louis Slade Join Republican Forces.

Mrs. Oscar S. Straus and Mrs. F. Louis Slade have joined the Republican committee to elect delegates instructed for Herbert Hoover from the Seventeenth Congressional District, it was announced yesterday by Watson Washburn of the committee. Mrs. Straus will take an active part in the canvass and will participate in the work in the Seventh and Ninth Assembly Districts, with headquarters at the Hotel Belleclaire.

Mrs. Slade, who is regional director of the League of Women Voters and Vice Chairman of the Women's City Club, will be a candidate for alternate in place of Miss Edith Percy Morgan, who has resigned. Mr. Washburn said that the committee was encouraged by the fact that the Hoover delegates, Miss Mabel Choate and Julian S. Myrick, had drawn first place on the ballot.

Tennessee Delegate for Wood.

MURFREESBORO, Tenn., March 18.—The fifth district delegate to the Republican national convention is A. V. McLean, instructed for Wood.

M. P. Will Ask About Reported Irish Plot To Start An Uprising On Easter Monday

LONDON, Friday, March 19.—Allen Clement Edwards, Liberal, has given notification, The London Times says, of his intention to ask Premier Lloyd George in the House of Commons Monday whether the Government is informed of a rising planned in Ireland for Easter Monday (April 5,) and a local rising at the same time at Liverpool, Manchester and Glasgow.

He will ask also whether the navy has seized a consignment of arms and ammunition from Germany and whether there is reason to suppose that the German secret service is back of the planned rising.

Assassination of twenty-seven police and Government employes in Ireland since Jan. 1 of last year was officially announced in the House of Commons yesterday by James Ian MacPherson, Chief Secretary for Ireland, who gave the following statistics:

Murders—Royal Irish constabulary, 18; Dublin police, 6; soldiers, 2; other Government servants, 1. Total, 27.

Attempted Murders—Irish constabulary, 65; Dublin police, 17; soldiers, 4; other Government servants, 3. Total, 89.

In addition, twenty-five attacks were made on police in barracks.

FIND CZAR'S SISTER REFUGEE IN BOX CAR

Grand Duchess Olga Discovered by American Red Cross Workers Near Novorossisk.

HUNGRY AND CLAD IN RAGS

Was Toiling Among Fellow-Refugees from Bolsheviki, Giving All the Aid She Could.

WASHINGTON, March 18. — Grand Duchess Olga, sister of the late Czar Nicholas of Russia, has been found by American Red Cross workers living in a box car in South Russia. A statement issued today at the headquarters of the American Red Cross here said:

"The Grand Duchess Olga, sister of the last Czar of Russia and one of the three surviving members of the house of Romanoff, has been found by American Red Cross workers living in a box car near Novorossisk, South Russia. A report reaching national headquarters of the Red Cross today stated that this survivor of the most sumptuous court in the world was discovered toiling among fellow-refugees from the territory recently conquered by the Bolsheviki, giving such assistance as she could, although herself clad in rags and grateful for any food and clothing she could find.

"Refugees have been pouring into Novorossisk by the thousands, all reduced to the most abject poverty. The South Russian Committee of the American Red Cross has been caring for them to the limit of its resources, and it was in the midst of this work that the plight of the royal refugee was discovered.

"Grand Duchess Olga formerly was the wife of Prince Oldenburg, whom she divorced, later marrying a young army officer, since which time, although the old Russian law permits her to retain her title, she has taken the name of her husband aid has lived quietly at Rostov as Mme. Koulinkovsky. She has two children, but the Red Cross report does not reveal the fate of these or her husband.

"Another sister of the Czar, Grand Duchess Xenia lives in London, while the only other Romanoff surviving is the Dowager Empress, who lives in Copenhagen."

The Grand Duchess Olga was born in 1882, married Peter Alexandrovich, Duke of Oldenburg, in 1901, and divorced him fifteen years later. Since childhood she has shown a strong disposition to lead the simple life. She took for her second husband, Captain Koulinkovsky, just a fortnight after the Kerensky revolution, which dethroned her brother, the Czar, in March, 1917. After the Bolshevist coup d'état of the following November, letters coming to this country contained the unconfirmed news that she joined the Bolshevist cause.

MOSCOW HEARS ALASKA SEEKS INDEPENDENCE

Tells of People Wanting to Set Up a Soviet There and Quit the Union.

PARIS, March 18.—The Temps today quotes a Russian Bolshevik radio dispatch, issued since the Berlin coup, as saying, in connection with propaganda of the Bolsheviki in Alaska:

"It is announced that the population of Alaska is seeking to separate from the United States and organize a Soviet Government."

CHARGES GRAFT HUNT WASTED $2,000,000

Republican 'Smelling Committees' Found Democratic Record Clean, Says Chairman Cummings.

LOUISVILLE, Ky., March 18.—Wasteful expenditure of $2,000,000 for "Smelling Committees" was charged against the Republican majority in Congress by Homer S. Cummings, Chairman of the Democratic National Committee, in an address here tonight at a dinner attended by Democratic leaders of Kentucky.

The committees, Chairman Cummings said, were appointed to ascertain whether there had been any graft in the conduct of the world war, but instead "demonstrated that this was the cleanest war ever fought in the history of civilization.

"The finger of scorn does not point to one single ex-Democratic official in all of broad America," added Mr. Cummings. "I want to remind you that it does not lie in the mouths of those who conducted the Spanish-American War to indulge in the luxury of criticism.

"We have fought a great war for a great cause and we have had a leadership which has carried America to greater heights of glory and power and splendor and honor than she has ever known before in her entire history."

OLNEY, MILLS DINNER GUEST

Ex-District Attorney to Speak at Democratic Women's Gathering.

Peter B. Olney, ex-District Attorney, will be among the speakers at the dinner at the Hotel Commodore Friday evening, March 26, which the Democratic women of the Seventeenth Senatorial District will give for Miss Harriet May Mills, one of the two women delegates at large to the Democratic National Convention. Other speakers will include Governor Alfred E. Smith, Assistant Secretary of the Navy Franklin D. Roosevelt and Joseph A. Kellogg, Public Service Commissioner for the Second District.

The dinner is in charge of a number of prominent New York women, including Mrs. Montgomery Hare, Chairman; Mrs. Newbold Le Roy Edgar, Mrs. James W. Gerard, Mrs. J. Borden Harriman, Mrs. E. P. Morgan, Miss Ethel Stebbins and Mrs. Belmont Tiffany. Mrs. Alice Duer Miller will preside.

MAY NOT LET SULTAN STAY IN CAPITAL

Paris View That Turk Will Be Ejected from Constantinople if Wilson Insists.

GREEK MANDATE TALKED OF

Would Be Under League of Nations with Allied Commission in Control of the Straits.

By EDWIN L. JAMES.

Copyright, 1920, by The New York Times Company.

Special Cable to THE NEW YORK TIMES.

PARIS, March 18.—Should President Wilson insist, as he is expected to do, that the Turkish Government be put out of Constantinople, it is altogether likely that Greece will be asked to assume a mandate over the city which for administration purposes may be attached to Eastern Thrace, already tentatively assigned to Greece.

This mandate would be probably under the League of Nations and at the same time there would probably be an international commission composed of English, French, Italian, Greek, and, if Washington likes, an American member, in control of navigation of the Bosporous and Dardanelles.

It is by no means settled whether the Sultan will remain in Constantinople. The Allies have tentatively decided to leave him there. But it appears from a study of the situation that if President Wilson declares against that solution his opinion, which would be backed up by a strong part of British public opinion, would prevail over the French wish to keep the Sultan where he is. Should America consent to take part in the international administration of Constantinople the French, it is thought here, would be much more inclined to withdraw their objections to chasing the Turk out of his present capital.

I outlined yesterday the proposals of the allied powers for slicing Turkey into protectorates and zones of influence. Should Washington approve this plan while asking that the Sultan be relegated to Anatolia there would be a strong disposition to accept his ruling. Should he not approve of the Allies' plans for the division of Turkey the situation would be complicated, for, observers here point out, there is no district on earth where the particular and selfish interests of the great European powers so class and intermingle as in Asia Minor.

It is considered likely that the allied Premiers will contend that they are better judges of fitting solutions there. At the same time they are disposed to yield to American wishes with regard to putting the Turk out of Constantinople, if those wishes are what French and British diplomats understand them to be.

There are many students of the Turkish situation who believe the Allies are making a mistake in slicing up Turkey, and that they are about to give themselves gifts which will not be worth having. Deputy Fabry, writing in the Intransigeant today under the heading "The Turkish Cake," says:

"We have long feared that the Turkish cake was going to prove indigestible. Already certain teeth have been broken on their slices, but the Entente seems unable to resist temptation, and those who have the smallest stomachs seem to have the biggest eyes.

"The Greeks stretch themselves from Epirus to the Sea of Marmora in sight of St. Sophia. They establish themselves upon the Aegean coast, North and South Smyrna and far into Anatolia's fields. After them the Italians, French and English occupy the banks of the Mediterranean, and in the interior the Italians dream of 'protecting' Angora.

"The French look at Diarbekir with longing as the English regard Mussul. The Arabs of Feisal beat against the barriers which separate them from the sea. And out of Armenia come a host of little States—Kurdistan, Armenia, Laristan—bordering on the North Sea and Georgia and Azarbaijan, where new Asia Minor touches Bolshevist Russia. And as for the Turk, we do not know where to put him.

"In the meanwhile the British occupy Constantinople and its public services, railroads, tramways, &c., which have always been French enterprises.

"All that is dangerous and foolish, and does not correspond to traditions of our policy or the abilities of our army."

The Figaro today recommends that the Allies name Greece as "concierge" of the Sublime Porte.

2,400 AT HUGO DINNER.

Governorship Boom Advanced—Head Pleads for Business.

The boom of Secretary of State Francis M. Hugo for the Republican nomination for Governor received added impetus at a dinner in his honor at the Hotel Commodore last night. Approximately 2,400 persons were present and the dinner was said to have been one of the largest ever given for any individual in New York city.

Those present were so enthusiastic in their demonstration for Mr. Hugo that the speaking program was started with some difficulty. In his speech Mr. Hugo said the country needed more inspiration and less restriction, more perspiration and less criticism and more work and less noise.

"My plea is for a rebirth of common sense and of sanity," he said. "The times require courageous leaders with level heads and hearts of broad Christian sympathy. I would not have more technical laws, but a sane, commonsense enforcement of existing laws. With the business man, I would offer helpful co-operation from the State, not criminal prosecution. My present and future aim, personal and official, is to help establish once more an era of good feeling, akin to those happy days which typified the Presidency of William McKinley, following our war with Spain.

"The hope of the future lies in the racial characteristics of the American himself, in his sense of justice, his courage, his honor, his capacity for high achievement and in his invincible love of country."

LADY ASTOR FOR SOCIALISM.

Says the World Lacks a Communal Spirit.

LONDON, March 18.—Lady Astor, M. P., made a declaration today in favor of socialism in an address at a meeting of women employes of the Civil Service.

"I hope some day we shall all be Socialists," said Lady Astor. "It is a far better state than the present, but we are a long way from it yet. That is the tragedy of it. We do not have enough of the communal spirit."

WOOD SAYS CRITICS INSULT HEROIC DEAD

Tells South Dakota Meeting He Is Proud to Wear the Uniform of His Country.

TRIBUTE TO CLEVELAND

State Republican Chairman Tells General He Will Carry Primary with a 25,000 Plurality.

Special to The New York Times.

MITCHELL, S. D., March 18.—This city, the headquarters of the Republican State Organization of South Dakota, gave a warm welcome today to General Wood. Among the first to greet the General was William H. King, Chairman of the State Committee, who informed the General that the committee's reports indicate that he will carry South Dakota in Tuesday's primary, by not less than 25,000 votes.

"General Wood," Mr. King said to THE NEW YORK TIMES correspondent, "is gaining votes every hour and we have every reason for saying that his plurality on Tuesday will range anywhere from 25,000 to 40,000 votes. On all sides we get reports of the Lowden collapse. So far as Governor Lowden is concerned, it seems to be Minnesota all over again. I am not prepared to say now who in my opinion will run second to Wood. It may be Johnson or it may be Lowden. Johnson will get a large part of the German vote, and practically all of the votes of the Non-Partisan League and other radical elements."

General Wood had another busy day today. He began at Huron at 7:30 o'clock this morning and is ending tonight with a mass meeting in the City Hall. Following the City Hall meeting he will address an overflow meeting in a nearby theatre. At Wolsey, General Wood met and talked informally with several hundred farmers, and an hour later at Woonsocket he was greeted by more than 1,000 farmers and their families who met the train with a band and a guard, holding aloft the flags of the United States and the Allies.

From Woonsocket General Wood went to Scotland, where he addressed a noonday meeting, after which he came to Mitchell. This afternoon he conferred with Chairman King and the other State leaders.

General Wood began his speech in the City Hall tonight with a tribute to the memory of Grover Cleveland, whose birthday anniversary was today.

Replies to Attacks on Uniform.

Attacks on General Wood for appearing in uniform have been made in Mitchell. One of the General's first utterances tonight was to answer those attacks.

"I have," he said, "no apologies to make for appearing in the uniform of the United States. Whatever I have done for this country, whatever service I have rendered, either here, in the Philippines, in Cuba or elsewhere, I have rendered in uniform.

"There is a disposition now to point the finger of scorn at the uniform. The man who does it, or the man who apologizes for the uniform, or for wearing it, is one who insults the memory of every dead American in France. He is a man who strives to dishonor the memory of every man who has died in uniform since the declaration of independence.

"I want to call attention to another matter, the claim that we have some 4,800,000 men who have had military training and that we don't need any more military training or any special military force so long as we have these ex-service men. It is a fine idea, of course, for those who don't want to serve, but I am inclined to think that the American Legion and the ex-service men generally feel that they have done their part in the war and they do not propose to be the perpetual, everlasting fighting force, with the slackers behind them who do not want to train."

AMBASSADOR DAVIS MAY BE A CANDIDATE

West Virginia Democrats So Interpret Cable Thanking Them for Offering His Name.

Special to The New York Times.

FAIRMONT, W. Va., March 18.—Ambassador Davis, in London, who was recently indorsed by the State Democratic Committee for the Presidential nomination, cabled today to Chairman C. L. Shaver what is regarded here as an acceptance of the honor.

The message states: "I wish to express my deepest gratitude to my friends the State Committee for the compliment paid by their action on March 10. I value most highly the mark of confidence embodied in their suggestion of my name in connection with the Presidency. When a nomination for that office represents the deliberate wish of one's party it constitutes a call to duty that no man could or should refuse. In all sincerity, however, let me say that I do not seek the nomination and that I cherished no higher ambition than to perform to the best of my ability the duties of my present position so long as I shall continue in it."

A campaign on behalf of Mr. Davis for the Democratic nomination has been opened here.

HITCHCOCK FOR LIGHT WINE.

Will Advocate Mild "Wet" Policy if Nominated for Presidency.

Special to The New York Times.

WASHINGTON, March 18.—Senator Hitchcock, if nominated for President by the Democrats, would favor finding a lawful way for the manufacture and sale of beer and light wines.

In a letter sent to friends in Omaha who favor his nomination he said recently:

"I accept without reservation the constitutional decision of the people which abolishes the American saloon forever, and with it strong intoxicating liquors. I believe, however, a lawful way will be found, and ought to be found, to permit the manufacture and harmless use of light wines and beers. The Supreme Court has opened a way for this by holding that Congress may decide what constitutes intoxicating liquor, and on this matter Congress will naturally respond to the will and judgment of the American people when properly expressed."

THINKS WOOD IS FOR WETS.

Commissioner Raymond of Newark Candidate for Delegate.

Thomas L. Raymond, City Commissioner of Newark, a "wet" and supporter of General Wood, yesterday announced his candidacy for a place on New Jersey's "Big Four" delegation to the Republican National Convention.

"I am satisfied from the assurances of his friends," said Mr. Raymond, in announcing he would support General Wood, "that he will not disappoint the expectation of our citizens who believe in personal liberty."

Mr. Raymond was the only delegate at the 1916 convention to vote for General Wood. He said the popular demand for the nomination of the General had been manifested throughout the country. He said General Wood was not a militarist, and that his strength was based largely on his proved capacity as a civil administrator.

Radicals Whom We Deported Suffer Privations in Russia

MOSCOW, March 12. — Many radicals who were deported from the United States on the steamship Buford have been suffering privations since they arrived in Russia. They have failed to locate their relatives and have not obtained employment as yet.

Efforts are now being made by Alexander Berkman and Emma Goldman, leaders of the deportees, to form an organization which will give employment to members of the party who are in distress and care for them, pending permanent arrangements.

Headquarters of this organization will be established at Petrograd, with a branch in Moscow, and it is planned to give all deportees from the United States advantage of the facilities it offers.

SILENCES REVOLVER, RAIDS BROADWAY

Man in Auto Breaks Windows of Three Stores in Early Morning Escapade.

MAN ON WAY HOME SHOT

Campbell Funeral Church Fired on by Laughing Gunman Who Evades Police.

Broadway, already inured to countless thrills from revelers bent upon "painting the town red" in ultra-metropolitan fashion, met with a brand-new diversion early this morning when a man, as yet much sought and quite unidentified, journeyed northward along that thoroughfare shooting plate-glass windows with a revolver equipped with a Maxim silencer.

Charles Mount, strolling toward his home at 128 West Sixty-seventh Street with a party of friends, was the first to experience the sensation of having a window crash and splinter, almost at his shoulder, and of seeing the marksman, laughing gleefully at his handiwork, ride jauntily on up the street.

Mount was in front of the undertaking establishment of Frank E. Campbell between Sixty-sixth and Sixty-seventh Streets. He heard a faint swishing sound unpleasantly close to his ear, and before he could turn his head to trace its cause was startled to find himself and his party showered with splinters of glass. Mount saw a weapon in the hand of the man fast disappearing northward. For a moment he surveyed, puzzled, the wrecked window. Then, satisfied that he was dealing either with a madman or with one who had found both a new way to beat the Eighteenth Amendment and a new "kick" in his drink, started for the West Sixty-eighth Street Police Station.

There a weatherwise Desk Lieutenant was listening skeptically to his story and trying to classimy the visitor who had such a weird yarn to tell, when a Sergeant was called to answer a police telephone.

The patrolman at the other end of the wire informed him that a window just had been shattered in the United Cigar Store at 2,030 Broadway, in the next block. Men passing as the glass suddenly burst into fragments again told the tale of a calf, easily-balanced marksman in the tonneau of a car that seemed just to hesitate while he took aim, sped his almost silent shot to its mark and then accelerated its pace before they were through rubbing their eyes at the sight.

If that had not served to convince the Desk Lieutenant—and it did, for already he had both patrolmen and detectives hurrying to the place—his doubts would have been laid a moment later when a third report came in.

This time, in a precisely similar fashion a window had been shattered in George Plummer's trunk store at 2,199, still another block northward.

An hour after the occurence no more reports of the miscreant had been received, policemen were on guard before the broken windows and a very eager search for the unknown one was being pressed.

Chauffeur Is Shot.

Not long after the last window was broken the man's mood seemed to turn from one of fiendish playfulness to one of more malicious deviltry. Edward Lauchaire, a chauffeur of 200 Packard Street, Long Island City, was standing in Tenth Avenue, between Fifty-fift and Fifty-sixth Street, when a touring car passed him quietly. He paid no attention, heard no sound, but suddenly felt a sharp pain in his right leg. The hand that he clapped to the spot came away wet and Lauchaire knew he had been shot.

He called Patrolman Wind of the West Forty-seventh Street Station, who got an ambulance surgeon from Roosevelt Hospital. Lauchaire was able to go home after being treated. The police connected the incident with the Broadway window shootings and shifted the sphere of their hunt, but the car was long gone.

JOHNSON TO CENTRE "MACHINE" FIGHT HERE

Senator's Campaign Managers Believe Old Guard Strongest in New York State.

United States Senator Hiram W. Johnson's main fight against what he termed the "strong-arm methods" of the Republican organization in his fight for the Republican nomination for President is to be made in New York State. For two weeks previous to the State primary election on April 6, when delegates to the National Convention will be chosen, Senator Johnson and a corps of speakers will cover the State, speaking at half a dozen meetings in Manhattan and Brooklyn and as many more in the up-State counties.

The Senator's campaign managers consider that the Republican Old Guard is in more complete control of the organization in New York than any other State, and that if the Senator can smash the machine here his work of obtaining delegates elsewhere will be greatly aided. According to the Senator's managers the Republican organization is working in this and other States in the interest of Major General Leonard Wood's candidacy, despite the announced intention of Chairman Will H. Hays of the Republican National Committee not to interfere in individual contests.

Next Tuesday Senator Johnson will return to Michigan to finish his interrupted speechmaking tour of that State. He will be in Michigan three days, and will then come to New York, his first speech being scheduled for the night of March 26 at Buffalo. Four Johnson delegates have places on the ballot in Buffalo, and they are making a spirited fight against the regular nominees of the Republican State organization.

BLUDGEON AND ROB WOMEN IN HOMES

Assailants Attack Brooklyn and Washington Heights Residents.

$1,000 IN JEWELRY TAKEN

First Victim Knocked Unconscious with Hammer; a Bottle Fells Other.

ONE BANDIT CLIMBS HIGH

Reaches Roof of Apartment House Towering Above Adjacent Buildings.

Two women were beaten into unconsciousness and robbed in their homes in different parts of the city yesterday. Both are in serious condition from their injuries.

Mrs. Mary Van, proprietor of a furnished room house at 360 State Street, Brooklyn, was attacked yesterday afternoon by two young men to whom she had rented a room but two days before. After felling her with a hammer and the butt of a revolver the assailants bound her hand and foot and ransacked the house. They got jewelry worth more than $1,000 and a large amount of clothing. Mrs. Van is in a serious condition at her home. The men escaped.

Mrs. Van was in her dining room when the roomers entered and asked for a hammer to repair a leaking faucet in their room. She brought the hammer from the kitchen, and as she handed it to one of the men the other pointed a revolver at her and told her to throw up her hands. Instead Mrs. Van screamed. Then the man with the hammer struck her over the head. The other, Mrs. Van said, beat her with the revolver until she lost consciousness.

When she recovered her senses Mrs. Van found herself bound with a clothesline. By using her teeth she managed to free her wrists. She then telephoned for the police. Detectives Carney and Cunningham hurried to the house, and called Dr. Schwartz from the Holy Family Hospital. He found that Mrs. Van was suffering from lacerations of the face and scalp and contusions of both eyes. She refused to go to the hospital.

An investigation showed that the robbers searched the house, taking clothing and jewelry from many rooms. A jewel casket which Mrs. Van kept in a buffet in the dining room was also missing. This contained rings, watches and other articles valued at over $900.

Mrs. Anna E. Woolcock, 56 years old, a widow, who lives alone on the top floor of the ten-story Sarsfield Apartment House, at 3,465 Broadway, near 143d Street, awoke early yesterday when she heard some one searching the bureau drawers in her apartment. She was hardly awake when a blow on the head with a milk bottle stunned her.

Quickly recovering consciousness Mrs. Woolcock climbed out of the bed, on which broken glass was scattered, and fled to the apartment of Mrs. Lawrence Irwin, on the same floor with her daughter. Mrs. Irwin called a physician and notified the police. The Woolcock apartment was found to have been only partly ransacked, indicating that the burglar had probably hurried away after felling his victim. A twenty-dollar bill, a wedding ring and two rings set with diamonds were missing.

Detectives Doyle and McCormick found a rope made of clothesline dangling from the roof to a window of the Woolcock apartment, but they found no other evidence that entrance had been made by this means, and believe that this was a blind or that the burglar changed his plan and entered by opening a bathroom window, after climbing along a ledge accessible from the roof. The Sarsfield roof could only have been reached by climbing the stairs in the interior of the building, as it is much higher than adjoining buildings. Detective Captain Haupt and six detectives went to the apartment house to study the methods of the burglar, because of his boldness in selecting a building of the type of the Sarsfield for his operations.

Mrs. Woolcock was reported last night to be in a serious condition from shock and the wound on the head.

ROBBED AT HEADQUARTERS.

Victim Led Into Police Building by Hoboken Swindler.

Police Headquarters in Hoboken was selected yesterday as the place for a daring robbery. Indignation impelled the Hoboken police to make vigorous efforts to apprehend the criminal and his accomplice, but up to a late hour last night their efforts had been futile. It all happened in this way:

Harold Bonnell, a grocer of Milburn, N. J., about two months ago drove his wagon up to the Lackawanna Station to get a load of freight. It was just at the beginning of the series of snowstorms that tied up transportation. Just as the wagon bumped its rear end against the platform an avalanche of snow from the roof almost buried the grocer and his vehicle. The mass crushed the back of the wagon. The grocer's business was interfered with and he presented a claim for damages to the railroad company.

The claim went through the usual channels and yesterday the grocer received $125 at the offices of the Lackawanna Railroad in Hoboken. After receiving the money Bonnell went to the Lackawanna Station to wait for the next train to Milburn. Presently he was approached by a stranger who in a tone of authority asked:

"What are you doing here?"

Bonnell explained in detail, telling all about the money he had collected. The officious person, apparently satisfied, went away.

Five minutes later another officious stranger approached. He demanded to know why Mr. Bonnell was loitering in the waiting room, and displayed an enormous shield. The grocer repeated his story.

"Let's see the money?" said the arrogant man with the shield.

"That's all counterfeit," said the man, after inducing the grocer to let him examine the bills in his own hand. "C'mon and go with me to Police Headquarters. We'll find out who's passing these bogus greenbacks."

The grocer and the man with the badge went to Police Headquarters. In the corridor the guide stopped, fingered the roll of bills the grocer had given him, looked at the grocer and again at the bills, and said:

"You wait a minute. I want to get my side partner. We'll get those counterfeiters."

He left the grocer waiting in the corridor. At the end of half an hour the grocer grew impatient. He explored the headquarters until he found himself confronting the lieutenant at the desk. Mr. Bonnell inquired for the detective and received a blank look. He explained and then it was disclosed that the bogus detective had departed with the $125 through a side entrance.

OMITTED

Today The New York Times is compelled to omit 46 columns of advertising.

ROADS' CAR FIGURES DENIED BY HINES

Director Criticises "Bad Order" Statistics in American Railroads.

EXPLAINS UNIFORM TRADING

Says Percentage Condemned on Return Compares Well with Condition at Seizure.

Walker D. Hines, Federal Director of Railroads, last night sent to THE NEW YORK TIMES the following telegram:

"Washington, D. C., March 18.

"Editor New York Times, New York:

"An article in THE NEW YORK TIMES of this morning (March 18), apparently printed on the authority of 'American Railroads,' published by the Association of Railway Executives, created a totally erroneous impression as to the condition of the freight car equipment of the country at the time the railroads were returned to private operation. In that article the statement was made that during January of 1920 6 6-10 per cent, or 2,453,227 freight cars on the lines of the railroads under federal control were reported as unserviceable as compared with 5 8-10 per cent during January, 1919, and 5 4-10 per cent in January 1918. The statement was added that these figures did not include 19,300 cars set aside and classified by the railroad administration as condemned cars.

"The fact is that the figures given in the article instead of excluding the cars set aside as condemned cars, as stated in the article, in reality include such cars and have been so stated in the report of the Railroad Administration. Although the condemned cars were in fact included they can properly be excluded in making this comparison, because normally under either private or public control such cars would have been destroyed, but during Federal control their destruction was postponed because of unwillingness of some of the corporations to authorize such destruction. They would have been equally out of service either under private or public control, and hence can properly be excluded in arriving at a comparison.

"As of Feb. 21, 1920, and excluding the condemned cars, the percentage of bad order cars to total cars on the line was 5 6-10 per cent., which compares favorably with the number of bad order cars on hand Jan. 4, 1918, just after the roads went under Government control, that is, 5 2-10 per cent. of the number of cars on the line.

"In comparing percentages of bad order cars at the beginning and the end of Federal control it is important to emphasize that a uniform classification had been established during Federal control and that this uniform classification resulted in cars being classified as bad order cars at the end of Federal control which would not have been so classified according to the methods used in making the statistics at the beginning of Federal control.

"The article also indicates that the Government was negligent in purchasing additional freight cars during the period of Federal control. The fact is that the Government during the period of Federal control did purchase 100,000 freight cars, but that the allocations even of this number of cars caused great protest from many of the railroad corporations, the claim being made that the allocations ought to be regarded as a war burden and paid for by the Government, and also that the cars were not needed in the number and of the character allocated.

"When it became clear that the prices of equipment at the end of Federal control promised to be higher than the Government paid for the equipment in question, the objections to the allocations disappeared in many cases, and in fact some companies, which had objected to the allocations because too large, sought to receive additional equipment out of amounts not allocated. During a considerable period immediately preceding Federal control the railroad companies had cut down the amount of their expenditures for additions and betterments and equipment because of the high prices, difficulty in obtaining deliveries, absence of funds, &c.

"The Government during 1918 could not purchase additional cars because of lack of material, and during 1919 could not purchase additional cars because the corporations were unwilling to finance the cost of additional cars and Congress was unwilling to do so, since by reason of the contemplated early termination of Federal control the new cars would have been for the benefit of private control rather than for the benefit of Federal control.

"I hope you will make it clear, therefore, that the condition of equipment when returned to private control compared very favorably with the condition when the railroads were placed under Government control and also that the Railroad Administration did everything practicable or within its power to add to the available equipment.

"(Signed) WALKER D. HINES."

HYLAN SEES SCHOOL CLIQUE

Attacks National Security League's Plan for Improvement.

In a letter last night to Anning S. Prall, President of the Board of Education, Mayor Hylan declared that the so-few exceptions, is made up of the old educational clique that favored the Gary called movement for better schools, advanced by the National Security League, "is purely camouflaged." His letter read in part:

"This National Security League, with schools and wanted the children of the city trained for the shop and factory instead of for high professions.

"The so-called movement for better schools is purely camouflaged. You do not hear them advocating more school houses or a better fundamental education for the children. Their motive is to get control of the schools of our city and State.

"From time to time the people will have little trouble in finding out that the Rockefeller Foundation crowd is again endeavoring to get control of our schools."

U. S. TO DEFEND McMULLIN.

Francis G. Caffey Recorded as Counsel—Agent Pleads Not Guilty.

When Stewart N. McMullin, Prohibition Enforcement Agent, appeared yesterday before Judge Malone, in General Sessions, to plead to an indictment charging him with murder in the first degree for the shooting of Henry Carlton a week ago in a tenement house in East Seventy-sixth Street during a raid on alleged bootleggers, James G. Johnson, Assistant United States Attorney, requested that Francis G. Caffey, United States Attorney for this district, be recorded as attorney of record for the defense.

"Then I am to understand," rejoined Judge Malone, "that McMullin is to be represented by the United States Attorney, who appears as counsel?"

"That is correct," responded Johnson.

McMullin thereupon pleaded not guilty to the indictment, and was remanded to the Tombs without bail.

APPEAL SUFFRAGE DECISION.

Supreme Court is Asked to Reverse Ohio Referendum Injunction.

WASHINGTON, March 18.—The National Woman's Party today carried to the Supreme Court its fight against a referendum in Ohio on the national woman suffrage amendment. The court was asked in a brief to reverse the action of the Ohio Supreme Court in refusing to grant an injunction against the referendum, sought by George S. Hawke of Cincinnati. Argument on the case, scheduled for this week, has been postponed owing to illness of one of the attorneys.

BUSINESS RECORDS

In Town.

COHEN, HINDES & JAFFE.—A petition in bankruptcy has been filed against David Cohen, Max Hindes and Max Jaffee, individually and as co-partners, trading as Cohen, Hindes & Jaffee, of 14 Wooster Street, by the following creditors: Hyman Kover, $651; Isaac Markowitz, $700; Maurice Morber, $2,000.

ZENITH CLOAK & SUIT CORPORATION.—A petition in bankruptcy has been filed against Zenith Cloak & Suit Corporation, manufacturing cloaks and suits, of 135 West Twenty-seventh Street, by the American Novelty Wash Suit Company, Incorporated, a creditor, for $1,088.

HYMAN KAPLAN, grocer and dairy, of 402 Madison Street, has filed a petition in bankruptcy with liabilities of $1,408 and assets of $600, consisting of stock. Among the creditors are Harry Kaplan, $300 and Joseph Fenstein, $231. Judge Hand has appointed John L. Lyttle custodian in $500 bond.

STEPHEN G. VANDERBECK, manufacturer of 310 East Twenty-third Street, has filed a petition in bankruptcy with liabilities of $1,524 and no assets. Among the creditors are Walter C. Vahle, $606 and Manufacturer's Tool & Die Works, $230.

MAX ROSENBAUM, painter, of 73 West 118th Street, has filed a petition in bankruptcy with liabilities of $1,177 and no assets.

GEORGE MOGENSEN.—Judge Hand has appointed William C. Fitts receiver for George Morgensen and Gereme S. Dumont individually and as co-partners trading as George Mogensen, exporting, of 50 Broad Street, in $100,000 bond, with orders to continue the business five days. The receiver appointed was also the assignee in the assignment filed March 17.

MAXIME'S SHOP.—Judge Hand has appointed Byron Clark receiver for Max and Hyman Honigman, trading as Maxime's Shop, cloaks and suits, of 58 West 125th Street, in $3,000 bond in place of Hamilton M. Dawes.

V. & S. BAKING COMPANY, INCORPORATED.—Judge Hand has appointed Mary G. Potter receiver for V. & S. Baking Company, Incorporated, bakery and lunch rooms, of 565 West 207th Street, in $1,000 bond. Liabilities are said to approvimate $9,000.

A. & V. LUNCH COMPANY, INCORPORATED, of 11 West Thirty-first Street, has filed schedules in bankruptcy with liabilities of $9,877, and assets of $2,400, being amount realized by the sale of the business. Among the creditors are Volunteer Market, $2,074; Alex Balter, $1,200, and Beakes Dairy, $650.

ROSE WARSHAW, women's apparel, of 104 Water Street, Newburgh, N. Y., has filed schedules in bankruptcy here with liabilities of $4,873 an dassets given as unknown. Among the creditors are I. Frank & Son, $556, and Ineen Costume Co., $308.

Out of Town.

Special to The New York Times.

CHICAGO, March 18.—Joseph Weitenfeld, a tailor at 4,640 Prairie Avenue, has filed a voluntary petition in bankruptcy, with liabilities of $10,725 and no assets.

The Central Trust Co. of Illinois was appointed receiver today by Judge Landis for the Chicago Bus Co. New York bondholders filed complaint because of unpaid interest on $135,000, due last January. The Motor Bus Co. was incorporated for $500,000.

JUDGMENTS

Filed yesterday; the first name being that of the debtor.

In New York County.

Atherton, Edw. J.—Indian Refining Co., Inc. $348.72
American Cotton & Grain Exchange, Inc.—Coopers Financing Co., Inc. ..2,252.67
Anspacher, Mortimer L.—P. Hammalian 224.41
Albert, Henry—E. R. Ellis 195.20
Ashton Holding Co., Corp.—J. Levitt. 105.76
Berlin, Harry—National Pie Baking Co., Inc. 600.10
Boylan, James, Thomas Costello and John Rens—Morris Plan Co. of N. Y. ...113.90
Boris, Joseph I.—Swift & Co., Inc. 535.50
Brown, May—People &c. 500.00
Granor, John M.—W. S. Jelliffe 1,003.50
Cookingham, Irving—I. Siskind 4,096.85
Crandall & Godley Co.—G. McM Godley 46,827.12
Dalberg, Melvin H.—I. Lehmann 544.20
Doch, Ralph and David Kanter—Public Credit Corp. 133.54
80th St. Holding Co., Inc.—H. L. Falk. 162.22
Frankel, Moritz—O. Weberman 355.05
Frankel, Joseph—Daniel Morris Co., Inc. 220.88
Friedman, Morris S. and Abraham Salomon—L. Blatsky 165.02
Friedman, Samuel (Empire State Fastener Co) and Joseph B. Olidort—G. La Sala 299.16
Feldman, Benson M.—Star Co. 1,082.44
Fire Detecting Wire Co., Inc.—S. G. Gilman Barnett 303.20
Gilmany, Edw. E.—E. R. Chapman 640.47
Garrett, Winter D.—Locke Regulator Co. 330.50
Geier, Joseph I.—A. Kobinetz et al. 357.70
Goldstein, Morris—M. Radt 960.01
Gimbel Brothers N. Y.—J. Shampan et al. 1,088.53
Gorsch, Arthur—N. Bensky 123.91
Goode, Prescot, and Chester Waters—Morris Plan Co. of N. Y. 215.30
Grossman, Abraham—Winfield H. Mapes Co. 214.00
Havemeyer, Hector H.—F. W. Storm. ..221.60
Interborough Transfer Co.—A. M. Imhoff 2,712.12
Ideal Comb Co., Inc.—S. Fenner et al. 385.18
Jones, Grace, and Harry Katz—People, &c. 300.00
Knop, Samuel—I. Litofsky 500.00
Kuhnert, Charles—F. Zacharias 446.13
Krosovitz, William—People, &c. 3,000.00
Lando, Sam—L. Freund 435.41
Lapkin, William, Louis Levenberg, Maurry Katz and David Finkelstein—Morris Plan Co. of N. Y. 118.00
Lewis, Flo—Dramatic Mirror Co. 125.20
Levenson, Anna, and Harry Goldhaber—Public Credit Corp. 109.20
Levenson, Jacob, and Morris Levenson—Theodore Taylor's Son & Co., Inc. ...1,975.93
Martin, Joseph—Ball Realty Co. 1,233.19
Myers, Joseph L.—H. I. Gross 359.67
Malone, Dudley F.—D. Rizzuto 196.30
Micciom, Tony—A. De Federices 117.20
Northern Seas Trading Co.—Western Union Telegraph Co. 280.45
National Surety Co. and Acme Operating Corp., Inc. — Susquehanna Steamship Co., Inc. 37,465.32
Orr, John E.—M. I. Greene 449.46
Pearl, Charles, Nat Levy and Joseph De Mattos—Morris Plan Co. of N. Y. ..112.90
Petzalis, Constantin, and Eli Dounais—Glens Falls Ins. Co., costs 181.31
Price & Elkins Co.—Western Union Telegraph Co. 226.00
Pinnachio, Vito—Ideal Film Service, Inc. 250.20
Quaker Woolen Mills, Inc.—Slater Bros. Cloak and Suit Co. 1,782.84
Sparta Hotel Co., Inc.—M. Kirschner et al. 192.34
Sheild, Edwin, and James O'Dehovan—Morris Plan Co. of N. Y. 215.30
Sullivan, Eugene A.—Morris Plan Co. of N. Y. 112.70
Secula, Jacob—Morris Plan Co. of N. Y. 111.70
Silverman, James S.—L. E. Dresser ...114.16
Schwartz, Isidore—W. Levy 120.20
Seitz, Simon—M. Burstein 224.65
Sherwood Co.—Grinnell Lithographing Co. 1,580.60
Slishe Datemple Motors Corp.—Hurlburt Motors, Inc. 222.43
Ulman, Mulla S. (Ulman & Co.)—Western Union Telegraph Co. 132.60
Wolkowisky, Daniel—Goldsmith Bros. Smelting and Refining Co. 953.95
W. F. Burns Export Corp.—Halle Perris Trading Corp. 3,038.34
William R. Hale & Co.—Western Union Telegraph Co. 234.95
Wing, Joan E.—H. Reinhardt 194.40
Zimmerman, Harry; Abraham Zimmerman and Morris Zimmerman—Morris Plan Co. of N. Y. 217.50

In Bronx County.

Black, Emily C. — Thompson - Starret Co. $106.95
Cunningham, Katie—E. S. Adams 97.20
Del Vesco, Louis—Central Tile Co. 412.48
De Bobula, Titus—S. Klein et al. 147.72
Kasden, Max—Phoenix Cheese Co. 81.60
Kalina, Samuel—E. Cassin 37.72
Sandler, Samuel—I. Greenstein 379.72
Thomason, Frank S.—A. Handelman ...21.50
Vista, Michael—J. Edelmuth 95.72
Wiener, Joseph and Henrietta—B. Stricker 3,318.40

SATISFIED JUDGMENTS.

The first name is that of the debtor; the second that of the creditor and date when judgment was filed.

In New York County.

Watson, John T.—H. W. Johns Manville Co., March 18, 1915 ....$148.51
Importers & Traders Building Co., Inc.—Greenlie-Halliday Co., Jan. 20, 1919. .808.40
Sincere, Frank E.—L. H. Friedlander, June 14, 1915 ....1,687.61
Figueron, Wm. G.—W. N. Boynton, Dec. 2, 1915 ....125.80
Cavanagh, Emily T.—Atlantic Dock Co., July 30, 1915 ....31,328.98
Interborough Rapid Transit Co.—M. Ryan, Jan. 14, 1920 ....3,636.55
Nerenberg, Henry—H. Herrmann Lumber Co., Dec. 24, 1912 ....310.01
Van Vleck, William—S. Alwell, Dec. 17, 1915 ....868.32
Tull, Samuel P.—J. T. Grady, March 2, 1920 ....3,892.80
Franklin, Hart B., Jr.—C. W. Smith et al., Feb. 10, 1920 ....209.25
Beecroft, Chester—E. L. Carey et al., Sept. 12, 1914 ....219.16
Kathal Building Corp. and Morris Katz—S. Elfenbeim et al., Nov. 11, 1916. .529.63
Figueron, Wm. G.—N. Y. French Range Co., Dec. 7, 1915 ....126.28
Potter, Albert E.—W. J. Rosenberg Co., Feb. 23, 1916 ....304.92
Carpenter, Ruth B.—B. Adler, Jan. 29, 1920 ....245.76
Hartford Paper Co.—Henle Wax Paper Co., Inc., May 28, 1919 ....17,869.15
Spiegel, Nathan—German Savings Bank in the City of N. Y., July 17, 1918. .1,446.16
Nerenberg, Henry—William A. Mullett Co., Dec. 16, 1912 ....187.90
Fransblau, Arthur—H. Herson et al., Sept. 4, 1919 ....157.00
Ferrieri, Martin—A. Beaumont, March 9, 1920 ....1,294.47
Capitol Chemical Co.—Imperial Products Co., Inc., May 26, 1919 ....237.05
Same—Same, June 20, 1917 ....165.63
Brooklyn & North River R. R. Co.—M. Katz, June 11, 1919 ....12,651.60
Brooklyn & North River R. R. Co.—M. Katz, Feb. 11, 1920 ....104.85
Gottlieb, Isaac—L. Schleifer, Jan. 30, 1920 ....213.15
Sofield, Stephen B.—Goodyear Rubber Tire Co. of N. Y., Oct. 15, 1915 ....257.31
Sofield, Frazier A. and Stephen B.—N. J. Wire and Cloth Co., Nov. 30, 1915. .233.68
Massachusetts Bonding and Ins. Co.—M. Kananack, Feb. 20, 1920 ....3,104.42
W. K. Jahn Co., Inc.—J. B. Miller, Jan. 28, 1920 ....3,001.19
Bristol, John I. D.—M. L. Mortimer, Jan. 23, 1920 ....3,358.70
Stephanidis, John D.—J. A. Sutherland et al., March 15, 1920 ....105.49
Nadler, Wolf—M. W. Lane, Jan. 25, 1919 ....414.90
Kraus, Morris—H. B. Claflin Corp., Oct. 26, 1916 ....1,013.65
Interborough Rapid Transit Co.—A. Tuttle, Feb. 9, 1920 ....519.07
Same—P. J. Pierson, Nov. 13, 1915 ....129.74
Same—Same, Jan. 11, 1918 ....20,415.23
Same—Same, Jan. 15, 1920 ....120.35
Hedges, Job E., receiver—H. Kaufman, Jan. 28, 1920 ....390.67
Same—J. L. Martin, Nov. 21, 1919 ....537.13

In Bronx County.

Lewis, Frederic M.—C. J. Goeller, April 29, 1915 ....$451.83
Markey Press—Co-operative Photo Engraving Co., Inc., May 27, 1915 ....176.63

George Eastman Stops All Building.

ROCHESTER, N. Y., March 18.—Suspension of all Rochester building in which George Eastman is interested, including the million dollar school of music, a large addition to the Chamber of Commerce Building and several additions to his Kodak Park plant, was announced to day. Labor demands and other high costs of building and prospect o fincreases were said by Mr. Eastman today to have necessitated his decision.

BUSINESS OPPORTUNITIES

Shoe department to rent; owner retiring; stock and fixtures low figure; long established department store; medium trade; favorable lease terms. K 989 Times Downtown.

Large corner store on Lexington Av., corner 109th St., for rent from May 1; subway station at 110th St. Apply Adlers, 1,170 Broadway, Room 310.

CAPITAL TO INVEST.

MILL WANTED.
WILL FINANCE OR CONSIDER PARTNERSHIP PROPOSITION WITH KNITTING MILL MAKING MEN'S SILK KNITTED TIES, PRODUCING AROUND A MILLION DOLLARS OR OVER A YEAR; ALL COMMUNICATIONS KEPT STRICTLY CONFIDENTIAL AND LETTERS RETURNED UPON REQUEST. M. 344 TIMES DOWNTOWN.

If you require high class associate, executive ability, in well established business, age 40, few thousand dollars, submit proposition; only high-class business considered. D 532 Times.

Sales-advertising manager will invest money and entire services with business. F 486 Times.

CAPITAL WANTED.

ESTABLISHED, GROWING CONCERN IN A PROSPEROUS PENNSYLVANIA CITY NEEDS FINANCIAL BACKING; CAN USE TWENTY-FIVE THOUSAND DOLLARS AT ONCE, GIVING AMPLE SECURITY AND WILLING TO PAY WELL FOR ACCOMMODATION; BANK REFERENCES AND FINANCIAL STATEMENT SUBJECT TO INSPECTION; THE WHOLE PROPOSITION IS STRICTLY HIGH CLASS AND OPEN TO THE FULLEST INVESTIGATION. W 219 TIMES.

Opportunity for young man with $25,000 to $50,000 to invest in company which is only one of its kind in America; money needed to take care of orders caused by rapid growth of business; want man who will come in and work; this is a clean, legitimate business which will stand the most thorough investigation and is a big money maker; if wanted, will secure money put in. M 843 Times Downtown.

Wanted, experienced business man with $15,000 to manage large investment 100 miles from New York. Communicate City Hall P. O. Box 1200.

Wanted—Active partner in laundry business, take charge inside or out. Call or write C. A. W., 227 Union St., Hackensack, N. J.

BUSINESS CONNECTIONS WANTED.

NEW YORK FIRM, WITH OWN STAFF IN GERMANY, WISHES TO ACT AS COMMISSION HOUSE FOR AMERICAN FIRMS INTERESTED IN THE IMPORTATION OF GOODS FROM CENTRAL EUROPE. V 270 TIMES DOWNTOWN.

FIVE ABLE MEN,
EXECUTIVE AND SELLING ABILITY,
OFFICES IN FINEST BUSINESS SECTION ON 5TH AV.,
ARE OPEN FOR PROPOSITIONS,
HIGHEST COMMERCIAL AND BANKING REFERENCES.
D 516 TIMES.

Ex-officer going abroad again end of June on small errand can undertake other business in England, France, Belgium. G 371 Times.

BUSINESS CONNECTIONS WANTED.

JOSEPH MANO,
Boite Postale Anglaise No. 146
Galata, Constantinople.
Telegrams "ASSOMANO" Constantinople.
Receives any business offers concerning markets of Constantinople and Salonica and assures prompt and irreproachable service.

"BEE CULTURE."
Advertiser, experienced in modern bee culture would like to hear from a property owner with modern buildings, suburban to New York or Jersey City, who is open to consider a joint bee culture proposition. Wm. Moore, 412 Royal Bank Bldg., Toronto, Canada.

Owing to the death of the president and principal owner the business of the Malted Cereals Company, manufacturers of Malt Breakfast Food, is offered for sale. Full details will be given to anyone who may be interested, Malted Cereals Company, Burlington, Vermont.

Construction estimates checked, bids prepared, lines and grades established, quantity surveys, appraisals plants, equipment. Frederick Glaeser, 68 West 108th St.

Aggressive young business man seeks partner in the jobbing line; can invest $4,000. Salesman, K 975 Times Downtown.

First-class paint salesman as partner in established paint factory. X 2055 Times Annex.

FOR SALE.

Plant for sale; an unusual opportunity is offered to those who want a large light loft, with lease to run a year and 9 months; also 24 machines, including many Singers; plant especially suitable for tailoring or clothing manufacturing. A. Engel, 491 Broadway, Tel. Spring 1183.

LADIES' CORSET-GLOVE SHOP; BEST LOCATION 125TH ST.; $30,000 CASH. A 1164 TIMES HARLEM.

Plant for sale; an unusual opportunity is offered to those who want a large, light loft, with lease to run a year and 9 months; also 24 machines, including many Singers; plant especially suitable for tailoring or clothing manufacturing. A. Engel, 491 Broadway. Tel. Spring 1183.

To close estate, must sell immediately, stock, formula, trademark, good-will in household and automobile article that sells year around; growing demand; enormous profits. Trautman, attorney, 55 Warburton Av., Yonkers, N. Y.

Our retail branch of artificial flowers and plants, located at Fordham Road and Concourse, for sale; easy terms; good opportunity. Natural Plant Preservers Co., 389 5th Av.

Plant manufacturing pure food products, well established; earned last year $30,000; will yield double this year; good location, near steamship piers and railroads; price $20,000. B 434 Times.

Ladies' high class specialty shop; good reason for selling; best location in the Bronx; small investment. For particulars telephone Madison Square 2333.

Established profitable automobile tire business for sale; unexcelled opportunity; owner leaving city. Write E. G., 104 East 14th St.

Loan business; net profit $5,000 yearly; established 15 years. Weber, 500 5th Av., Room 424.

BUSINESS NOTICES.

PATENTS—Over 70 years' practice; all communications strictly confidential; handbook on patents free on request; special facilities for office consultations. Munn & Co., patent attorneys, 611 Woolworth Building, New York.

Contractor—Plant, 10 machines, open for work and better grade dresses; good work guaranteed. B. A., 1,150 Fulton St., Brooklyn. Phone Prospect 4462.

Machinery or entire plants, any description, wanted. Write H. Wagner, 305 Broadway, Room 901.

Telephone—Want to take over Manhattan business telephone contract at once; bonus. G 375 Times.

UP-STATE AID PROMISED TO POLICE AND FIREMEN

Uniformed Forces to Combine on Offensive and Defensive at Albany.

Special to The New York Times.

ALBANY, March 18.—New York City policemen and firemen have asked up-State policemen and firemen to join them in supporting before the Legislature bills to improve their working and wage conditions and in their opposition to measures sponsored by Police Commissioner Enright, to enarly all of which the rank and file in the Police Department are opposed. One of their spokesmen said tonight that the request had been approved by the uniformed forces of such cities at Buffalo, Syracuse and Utica.

One of these measures restores to the policemen and firemen the right to appear before legislative committees in advocating or opposing legislation affecting them.

ARRIVAL OF BUYERS.

Arriving Buyers may register in this column by telephoning Bryant 1000.

ASBURY PARK, N. J.—I. Berger; Mr. Berger, ready-to-wear; 1,161 Broadway; 4th floor.
ATLANTA, Ga.—E. L. Rhodes Co.; Miss J. Hood, patterns, hats; Pennsylvania.
BALTIMORE—M. Goldsmith & Co.; M. Goldsmith, manufactures waists, dresses; York.
BALTIMORE—M. S. Scheinman & Co.; H. S. Waxman, coats, suits; Pennsylvania.
BALTIMORE—The Hub; Miss C. Rosendale, misses', infants' wear, corsets, muslin underwear; 116 W. 32d.
BALTIMORE—Schloss Brothers Co.; H. Schloss, woolens; 230 5th Av.; Pennsylvania.
BIRMINGHAM, Ala.—F. Abelson Co.; Mr. Abelson, ready-to-wear; 1,161 Broadway; fourth floor.
BOSTON—Standard Dry Goods Co.; C. Katz, dry goods, hosiery, underwear; Breslin.
BOSTON—E. L. Ham & Co.; E. L. Ham, carpets; McAlpin.
BOSTON — Gilchrist Co.; Miss Wall, flannelette gowns, infants' fancy knit goods; 200 5th Av.
BUFFALO—H. A. Meldrum Co.; H. D. Hosmer, carpets, rugs; 410 4th Av.; McAlpin.
CHICAGO—Carson, Pirie & Scott; M. P. French, laces, embroideries; J. Geiwichs, dress goods; 404 4th Av.
CHICAGO—Rothschild & Co.; S. A. Gaylord, ready-to-wear; W. M. Eisfelder, women's neckwear, ribbons, laces, embroideries, dress trimmings; 470 4th Av.
CHICAGO—The Boston Store; Miss Tuch, cloaks, dresses, waists, skirts, basement; C. Lindeman, carpets and rugs; 44 E. 23d St.
CHICAGO—Ferguson Co.; J. E. Ferguson, ready-to-wear; Brostell.
CHICAGO—C. A. Stevens & Bros.; Miss C. Kissling, millinery; 40 E. 22d; Pennsylvania.
CINCINNATI—H. & S. Pogue Co.; Jas. W. Robertson, silks, velvets; 366 5th Av.
CLEVELAND—Halle Bros. Co.; P. B. Johnson, leather goods, silverware; 220 5th Av.
CLEVELAND—Higbee Co.; Mr. Stacker, mdse. mgr.; 230 5th Av.
CLEVELAND—The May Co.; J. H. Swanson, basement, dresses; 37 W. 26th St.
COLUMBUS, Ohio—F. & R. Lazarus & Co.; J. P. Doody, men's, boys' clothing, furnishings; 225 5th Av.
DALLAS, Texas—Perkins D. G. Co.; S. B. Perkins, dry goods; 60 Worth St.; McAlpin.
DAYTON, Ohio—L. Traxler Co.; H. A. Green, women's coats, suits, dresses, waists, skirts; 120 W. 32d St., Room 1410.
ELMIRA, N. Y.—Personius, Malone & French; H. W. Personius, women's ready-to-wear; The Annex.
GALESBURG, Ill.—O. T. Johnson Co.; W. Tehan, jobs suits; 1,133 B'way.
HARTFORD, Conn.—Brown, Thomson & Co.; H. B. Strong, linen, white goods; 230 5th Av.
HARTFORD, Conn.—G. Fox & Co.; J. Carples, ready-to-wear; J. J. Mack, laces, embroideries, trimmings, handkerchiefs, neckwear; 120 W. 32d St.; Breslin.
HARTFORD, Conn.—Howland's D. G. Co.; H. D. Johnson, boys' clothing, toys, sporting goods; 404 4th Av.
ITHACA, N. Y.—Wells, Shannon Co.; A. E. Wells, men's wear; McAlpin.
JOHNSTOWN, Pa.—Schwartz Brothers; M. Schwartz, ready-to-wear; 1,161 Broadway.
LANCASTER, Pa.—Hager & Bro.; S. W. Dunham, waists; 404 4th Av.
LOS ANGELES, Cal.—Broadway Dept. Store; G. H. Gardiner, men's furnishings, hats; W. A. Onions, basement goods, boys' clothing, furnishings, men's clothing, overalls, bathrobes; 95 Madison Av.
LOS ANGELES—Desser, Cohn Co.; B. B. Feldenfeld, novelty silk skirtings, white wool skirtings; 1,270 Broadway, Room 811.
MILWAUKEE, Wis.—Landauer & Co., Inc.; F. D. Goldstone, laces, embroideries, hosiery, gloves; 51 Leonard.
MILWAUKEE, Wis.—Ed. Schuster & Co.; C. Greenblatt, coats, suits, muslin underwear, waists, dresses, knit goods; 404 4th Av.
MILWAUKEE—Bitker Cloak and Suit Co.; A. J. Bitker, ready-to-wear; 1,170 B'way, Room 602.
MONTREAL — Goodwin's, Ltd.; Miss B. Walker, waists, muslin underwear; 347 5th Av., Room 1301.
MOULTRIE, Ga. — Friedlander Bros.; N. Friedlander, ready-to-wear; 1,161 B'way, 4th floor.
NASHVILLE—D. Loveman; Berger & Titlebaum; S. W. Berger, ready-to-wear; 1,150 B'way.
NEW ORLEANS, La.—B. Bennett & Co.; B. Bennett, gen. mdse.; 395 B'way.
NEW ORLEANS, La.—L. Feibleman & Co.; L. Feibleman, dry goods, silks; 42 Leonard.
PHILADELPHIA — I. Schwartz & Co.; I. Schwartz, dress goods; Somerset.
ST. LOUIS—Ely & Walker D. G. Co.; E. S. Super, blankets; 56 Worth.
PHILADELPHIA—L. Loeb, millinery; Wallick.
PHILADELPHIA—Epstein Bros.; I. R. Epstein, shirtings; Breslin.
PITTSBURGH—Frank & Seder; M. M. Marks, silks, gloves, hosiery, ostrich boas, handkerchiefs, neckwear, novelties, jewelry, leather goods, umbrellas, parasols; 364 5th Av.
PITTSBURGH—Kaufman & Baer Co.; C. H. Churchill, rugs; 404 4th Av.
PITTSBURGH—Frank & Seder; A. J. Sedar, millinery; 364 5th Av.; The Annex.
PORTLAND, Ore. — Weinstein Bros.; Mr. Weinstein, polo coats; 1,269 B'way.
PROVIDENCE — Callender, McAuslan & Troup; G. Melin, upholstery, curtains; 230 5th Av.
PROVIDENCE—J. Samuels & Bro.; Miss M. F. Tulley, laces, embroideries, neckwear; 120 W. 32d.
READING, Pa.—Dives, Pomeroy & Stewart; J. Burkey, upholstery, curtains; 230 5th Av.
ROCHESTER, N. Y.—Sibley, Lindsay & Curr Co.; W. F. Benson, cloaks, suits, skirts; 432 4th Av.; Pennsylvania.
SAGINAW—M. W. Tanner; G. W. Bixby, cloaks, suits; 1,170 B'way; Grand.
SCRANTON, Pa.—Clarke Bros. Stores; L. F. Beishline, clothing; 404 4th Av.; Continental.
SPRINGFIELD, Mass.—Forbes & Wallace; A. Alexander, linens, cottons, prints; 230 5th Av.
ST. LOUIS—Scruggs-Vandervoort-Barney; E. A. Holtz, silks; Miss M. Lohrman, millinery, sweaters; 225 5th Av.
TOLEDO—W. L. Milner & Co.; F. A. Gerdes, linens, white goods, domestics, blankets; 120 W. 32d.
TOLEDO—Thompson-Hudson Co.; V. A. Rice, cloaks, suits, waists, furs; 200 5th Av.
TYLER, Tex.—Mayer & Schmidt Co.; S. Brath, dry goods, millinery, clothing, hats, shoes, carpets; 352 4th Av.; Ansonia.
WASHINGTON, D. C.—W. B. Moses & Sons; N. J. Johnson, draperies, upholstery goods, window shades; Cumberland.
WILKES-BARRE, Pa.—MacWilliams; W. E. Smith, ladies', children's knit underwear, hosiery, perfumes, toilet goods, jewelry, umbrellas, parasols; 404 4th Av.
WORCESTER, Mass.—Denholm & McKay Co.; E. Rafferty, draperies; 230 5th Av.
WORCESTER, Mass.—Barnard, Sumner & Putnam; Chas. Heller, coats, suits, furs; 404 4th Av.
YORK, Pa.—P. Wiest's Sons; Miss L. M. Culbertson, dresses; 1,150 B'way.

Sale To-day 2 P. M.
Also To-morrow, Same Hour at the Galleries of
FIFTH AVENUE AUCTION ROOMS
Cor. 25th Street — 333-341 Fourth Ave.
Property belonging to the Estate of the late
WILLIAM SIMPSON
Also consignments from other Estates and Individuals, consisting in part of
Works of Art
FURNITURE AND OTHER
Home Appointments
The combined collection includes:
Colonial Furniture
in large variety, Flemish Oak Dining Room Suite, upholstered suites, odd pieces for the Library and Living Room, Oil Paintings by Foreign and American Artists, a valuable Florentine Mosaic, Oriental Carpets and Rugs, Porcelains, Cut Glass and many other objects.
On View Until Hour of Sale.
Henry A. Hartman, Auctioneer

WHOLESALE ONLY
ROSEBUD Makes New Friends Every Day

IN February, 1920, we gained 33% new accounts over February, 1919. Our actual gain in money was 110%. And this, when many manufacturers complained of dull times!

The explanation is simple. Our values are really remarkable—our prices are low and quality high. But come in and see for yourself.

Immediate Delivery

Rosebud Cotton Frocks Wash and Silk Sport Skirts
ROSEBUD MFG. COMPANY
Quality Merchandise at Moderate Prices
37 W. 26th Street, New York

Wholesale Only.
LIONDALE MERCANTILE CO. INC.
Importers and Converters of Cotton and Silk Fabrics.
34 W. 32nd St., N. Y. C.
Telephone Madison Square 6378-6379.

WHOLESALE ONLY
ALL-SILK
TRICOLETTE OVERBLOUSES
$3.25
IN ALL COLORS
ALSO FULL LINE OF GEORGETTE WAISTS, HAND EMBROIDERED AND BEADED, IN ALL SPRING SHADES
@ $3.25 & $3.75.
GOLDBERG & ROSENBLATT
37 W. 25th St. Watkins 9501-2 New York City

WHOLESALE ONLY
We have them all beat
FIBRE SILK
TRICOLETTE OVERBLOUSES
In all leading shades
$3.50, $3.50, $3.50 each
12 Momme Government Guarantee
Pongee Overblouses
$2.00, $2.00, $2.00 each
Call or wire for any quantity
Dorothy Waist Co.
I. Sandberg, Prop.
38 West 26th St. N. Y. C.

Merchandise Wanted
BY
National Cloak & Suit Co.
25 in. Printed Romper
27 in. Chambray Shirting, Checks and Stripes
27 in. White and Tinted Ground Printed Voiles
36 in. Dash or Plain Printed Voiles, white and tinted grounds
32 in. Silk Stripe Shirting
45 in. Bleached Muslin
25 in. Unbleached Canton
23 in. and 26 in. Bleached Canton
36 in. Tinted Pajama Checks
36 in. Percale
Silk Mixed Crepes, plain and printed
Changeable and Printed Tussahs
Apply 4th Floor
NATIONAL CLOAK & SUIT CO.
204 West 25th Street

WHOLESALE ONLY
WANTED
Jobs and Sample Stocks
WOMEN'S DRESSES
WOMEN'S COATS
WOMEN'S RAINCOATS
Only Exceptional Values Will Be Considered
FOR BARGAIN BASEMENT DEPARTMENTS
ROTHSCHILD & COMPANY
CHICAGO, ILL.
Call or write
New York Office—470 Fourth Ave.

At Public Auction—$30,000 Stock
To Be Sold in Bulk
Entire stock of men's and young men's suits and overcoats; boys' suits and overcoats; furnishing goods and hats; also pants; to be sold to the highest bidder
Monday, March 22,
on premises of store. Sale will start 2:30 P. M.
William C. Houghton Co.
455 State St., Schenectady, N. Y.

WHOLESALE ONLY.
VISIT OUR SHOWROOM AND SEE OUR
18 SPECIAL STYLES in
GEORGETTE WAISTS
$3.25
30,000 IN STOCK
ALL LATEST SPRING SHADES.
ASK FOR HERMAN DEUTCHMAN
Deutchman Bros.
MAKERS OF WAISTS
16 W. 20TH ST. Phone Watkins 4358-4357

MAX SCHWARZ
122-124-126 FIFTH AVE.
New York
Wholesale Only.
DAINTINESS
There's an airy distinctiveness to our exclusive printed patterns in VOILES that makes them novel, striking and yet inexpensive.

Wholesale Only.
BROADWAY BRAND
BLACK & COLORS
Velvet Ribbons All widths
MAX FEIST
4806 Greeley. 32-34 W. 26th St.

SOME OF THE BEAUTIFUL MOVIE STARS.
The MID-WEEK PICTORIAL of this week, on news stands, 10 cents, contains rotogravure etchings of some of the most beautiful and popular moving picture stars, besides many other important features; 10 rotogravure etchings, 24 pages, 10 cents.—Advt.

THREAD Wanted
Open for quantity O D cotton thread, plain and mercerized.
Box 788, 1777 Broadway.

Staple Line Wanted
AN ESTABLISHED ORGANIZATION OF MANY YEARS' EXPERIENCE IN DOMESTIC AND FOREIGN TRADE, CARRYING WITH IT A REPUTATION OF THE HIGHEST CHARACTER, EXCELLENTLY EQUIPPED WITH A WONDERFULLY EXPERIENCED SELLING STAFF, IS PREPARED TO HANDLE A STAPLE LINE FOR THE JOBBING TRADE; CAN FURNISH BEST OF REFERENCES; RATING DUN AND BRADSTREET; ONLY STAPLE LINE AND FOR JOBBING TRADE CONSIDERED. Q 109 TIMES.

Wholesale Only
Offer subject to Prior Sale the following:
15 cases Blue Wing Zephyrs, plaids and stripes; Spots Mill.
2,900 yds. 29½-inch weight 3.33 sheeting; Shipping point New York.
2,000 yds. 35-inch weight 4.85; Shipping Jeffersonville, Ind.
100,000 yds. 31-inch weight 3.10 Osnaburg; Philadelphia.
60,500 yds. 30-inch 8-ounce O. D. Osnaburg; Boston.
Wire or phone for appointment.
BERT SCHEUER
Cotton Goods for Export. Specializing in Ducks and Ginghams.
298 B'way.
Phone 4886 Worth.

WHOLESALE ONLY.
Full Line of SILK Poplin DRESSES
$5.00 up.
ISAAC IPP, 118 W. 22d St.

Wanted, 5,000 Burroughs adding machines and entire contents of large offices for spot cash. John E. Ransom, 30 Church St., N.Y.

BUSINESS WORLD

COMMERCIAL PAPER.

Yesterday ....7 per cent. for the best names.
Tuesday ....7 per cent. for the best names.
The quotations are for six months' paper.

Speculation Hurt Both Ways.

Not only has speculation in woolen and silk goods by so-called jobbers had a marked effect in increasing the cost of clothing for both sexes in the last several seasons, but it is now operating to the detriment of the cutting-up trade as well. According to a man in close touch with affairs in the garment trade, the unloading by these jobbers that has been going on in the last few months has tempted the cutters to buy more goods than they should have and in this way has brought about an overproduction of suits and dresses. The fabrics in question were sold under the market by the speculators, and with garment prices still high, the ready-to-wear men were apparently tempted into trying to make a "killing" while the opportunity offered. The severe weather, however, has put a check on consumer buying that does not augur especially well for them.

Higher Prices for Gray Goods.

Higher prices for gray goods were again the rule in this market yesterday. Sheetings sales for the day included April-May 5-yard and 5.50-yard goods at 19¼ and 17¼ cents, respectively, an advance of a quarter of a cent a yard on both constructions. Similar lots of 4.70-yard sheetings brought 21 cents. Buyers paid 24 cents for March deliveries of 38½-inch 64-60 printcloths and 24½ cents for the same shipments of Eastern goods of that count and width. In the sateens March-April business was transacted at 41 cents on 39-inch 64-104 4.20 yard cloths. Fine-yarn goods could have been more active.

Wool Hose to Repeat.

Well-posted men in the hosiery trade say that everything points to a repetition next Fall of the success met with by the wool hose and low shoe combination that has been worn by many women this Fall and Winter. In some quarters, in fact, the assertion is made that the vogue will be stronger then than it has been during the season drawing to a close. Early color indications in wool hose point to a widespread popularity of brown and of green heather mixtures, although a shortage of the latter is already in prospect as a result of the unwillingness of some yarn manufacturers to spin heathers. The reason for this was said yesterday to be that they can make better money by sticking to the spinning of "straight" colors.

Shipping Strike Is Hurting.

With rail transportation still more or less disrupted as a result of severe snowstorms, the tieup of coastwise and Sound shipping by the dockworkers' strike is being felt more severely in local business circles than might otherwise be the case. Particularly hard hit are wholesalers with goods for transit for New England points, either those directly reached by water or partly by water and then by rail. Embargoes on express shipments exceeding 200 pounds per package out of this city for Eastern States extending from Maryland to Maine are making the situation even harder for shippers of merchandise in case lots as well as for retailers in the affected portions who are in need of the goods.

Furnishings Men to Dine.

The Board of Directors of the National Wholesale Men's Furnishings Association at a meeting yesterday decided to hold a dinner for members of the organization on April 22. The association was formed eight years ago, but this will be the first dinner to be held. At the meeting the question of exchanging credit information with the Clothing Manufacturers' Association of New York was taken up, but nothing was definitely decided. The matter of co-operation with other trade bodies was also discussed. Some working arrangement with the National Association of Retail Clothiers is expected, so that any questions or disputes arising between the wholesale furnishings goods dealers and the merchants may be adjusted by recourse to a joint committee representing the two branches of the trade.

English Selling Terms.

Business being taken by one of the largest clothing manufacturers in England is on the basis of sixty days net. This enables customers in this country to receive the merchandise and look it over before payment. Other selling arrangements call for 3 per cent. off of payment is made in ten days. This arrangement, of course, presupposes the existence of a paying office in London. The 3 per cent. discount given is known as a "counting house" discount. The dating in both plans starts from the mailing of invoices. Some domestic concerns that are large buyers of English goods have bought sterling at advantageous rates for the payment of their maturities abroad.

Against Open Prices.

The general feeling among local clothing manufacturers is that Fall lines will be opened about the middle of next month. The date of April 10 has already been set by some houses as the time when they will show the new lines. Considerable uncertainty still exists over the matter of prices and the plan of "open prices" has few adherents. If labor demands higher wages the clothiers feel they will be against the same situation that provoked so much criticism last year. The wholesalers would like to include a clause in their selling contracts for the next season whereby they might pass along such future increases as they might have to pay. This, however, is not regarded as a workable arrangement, much as it is desired.

Advances Not Forgotten.

A large clothing retailer in the southwest is carrying the advances which he had to pay last year to help manufacturers meet their increased labor costs as "open" items. By this he means that if a decline comes in woolens or in other manufacturing costs the wholesale clothiers who demanded these advances will be called upon to make rebates. Thus, if he finds that costs for one reason or another decline 10 per cent. the manufacturers who asked for 10 per cent. advances last year to cover their increased cost will be asked to take off that percentage. Whether the manufacturers will accede to such requests or not is a question, but the instance is given to show that, in the retailer's words, the "advances are gone, but not forgotten."

Feeling on Buying.

As long as prices remain high, in the opinion of a man in close touch with retail sentiment, the present hand-to-mouth buying will continue. He stated that the stores now find themselves in many instances between two mill stones, one the hesitation of the public to pay high prices, and the other the disire of wholesalers to keep them high. Even so drastic a step as closing down the stores for a period of two or three weeks, he said, has been broached and, even though the idea might be generally characterized as impossible and impractical, the very fact of its suggestion should prove to wholesalers how much opposed to further advances the merchants of the country are.

Furniture Selling Expense High.

An executive of a well known retail store is casting about for ways in which to lower the overhead of the establishment's furniture department, particularly that part of the expense which has to be charged up against delivery. "I don't know of any other department in the store with a delivery cost as high as that for furniture," he said yesterday. "In the jewelry department, for instance, a woman can buy a $1,000 ring and carry it from the store on her finger if she wants to. But let her buy $1,000 worth of furniture and it takes the time and efforts of several men to fix it so it won't be marred in handling, load it on the truck, and then unload it at her home or apartment house and get it to the proper apartment. There may be some way of lowering the expense thus entailed, but if there is I have yet failed to strike it."

URGES RATE ADJUSTMENTS.

Traffic League Asks Regional Rail and Water-Rail Rates.

ST. LOUIS, March 18.—Regional railroad freight rates, joint water and rail rates and interchange of traffic between rail and water lines were demanded today at the convention of the National Industrial Traffic League in session here.

A resolution was adopted calling on the Interstate Commerce Commission to consider the railroads of the country as in three divisions—the Southern, Eastern and Western—in making freight rate adjustments.

The resolution recommended that in estimating the rate of income on railroad property all investments not used in the actual operation of the roads be excluded. It will be presented to the commission Monday, when railroad officials are to be heard on rate changes.

Continuation of the present consolidation of express companies or any consolidation that tends to lessen competition was opposed in a report submitted by the Committee on Express and Parcel Post.

The Executive Committee in its report favored joint water and rail rates and asked the Government to compel the railways to interchange traffic with water lines the same as among themselves. The report, however, declared for free competition of boat operators without interference of Federal or State bodies in the regulation of their rates.

BUSINESS NOTES.

The local chapter of the National Institute of Credit will hold its regular monthly meeting on Tuesday next, at 7:30 P. M., at the College of the City of New York, Lexington Avenue and Twenty-third Street. C. D. West, investigating and prosecuting attorney of the National Association of Credit Men, will talk on how to detect fraud in credit granting and will answer questions relating to that subject.

The C. E. Rice Company, resident buyer, 256 Church Street, will represent the Helena Dry Goods Company of Helena, Ark., in this market on and after April 1.

Max Richards, who was associated with the Sexton Manufacturing Company, manufacturers of knit goods, Fairfield, Ill., for three years as sales manager and six years as Eastern buyer, has entered the brokerage business on his own account. Temporarily, at least, he will be located at 1,133 Broadway.

CHICAGO HEIGHT LIMIT UP.

Chicago Council Authorizes a Rise to 260 Feet.

Special to The New York Times.

CHICAGO, March 18.—The City Council by 53 to 10 today authorized an increase in the building height limit from 200 to 260 feet, opening the way to a building boom that will increase tax values $100,000,000 in ten years, according to architects familiar with building conditions.

High office rent and the failure of 200-foot buildings, erected since the limit was adopted in 1911, to compete with taller buildings previously constructed were given as reasons for the change.

Aldermen with labor constituencies voted for the code amendment on the ground that it would bring back to the city 45,000 carpenters, bricklayers and other members of the Building Trades Council who have left the city.

Wages of carpenters, bricklayers and other members of the building trades have been advanced to $1.25 an hour and $1.88 an hour for overtime, with a minimum wage of $10 a day.

C. J. Liebmann's House Burned.

Special to The New York Times.

GREENWICH, Conn., March 18.—Fire destroyed the residence of Charles J. Liebmann, a New York brewer, at Quaker Ridge last night. The loss is estimated at $100,000. The property formerly belonged to William M. Barnum, broker and financier.

BUYERS' WANTS.

Thirteen cents per word each insertion.

AMERICAN Wanted—16011, also 7022 Stevens. Spring 855.

BROADCLOTH Wanted—112 and other grades; also heavyweight velours, silvertones and polos. L. Becker, 34 West 22d St.

BROADCLOTHS Wanted—Botany 315 or Wyorombo black, only. Weinreb & Horowitz, Mad. Sq. 3660.

BROADCLOTH Wanted—Botany 315. J. Kellman, Chelsea 6.

BROADCLOTH Wanted—Botany 315, green, American 112, navy, brown. Spring 8676.

BROADCLOTH Wanted—110, navy. Telephone Chelsea 9840.

BOLIVIAS Wanted—Stevens 6116, or 6140, shade 545; spot cash. Joseph B. Folz, 1,150 Broadway.

BOLIVIAS Wanted—Steven's, style 6140; brown, reindeer, Pekin, copen. Greeley 3127.

BOLIVIAS Wanted—Bochmann's cypruss; all colors; spot cash. Phone Greeley 528.

BURELLA Wanted—Birches's style 83, Pekin and tan. Pennsylvania 1857.

CAPES AND COATS Wanted—Will look at samples of the better grade only, all week. 12th floor, 108 West 27th.

CHAMELEON CORDS Wanted—Will pay cash. A. Benowitz, 145 West 29th St. Watkins 4350.

CHARMEUSE Wanted—Will buy quantity 1371 and 2322 at a price for cash. Madison Square 5956.

CHECK VELOUR Wanted—Stevens 2828, shade 85 and 60, and other shades in Stevens and Deering-Milliken. Haft, Watkins 6134.

CHECKED VELOUR Wanted—Stevens 2831, 2828, all colors silvertones 15032 American, shade 302. Gramercy 5238.

CHEESE CLOTH Wanted—2,500 yards. Telephone Sunset 10187.

CHEVIOT Wanted—Schell, Spursberg 1196. Phone Greeley 6172.

CHILDREN'S COATS Wanted—For Fall; jobber of medium and high grade children's garments ready to place orders on fall samples; write where lines can be seen. X 2028 Times Annex.

CHUDDAH Wanted—Quantity of 54 inches, black and navy wool chuddah cloth. Thomas Posner & Bros, 114 West 27th.

CLOTH Wanted—Peggy and kiddie, navy and all other shades, also stripes, for cash. Spring 7936 or 6387.

COATS Wanted—Jobber placing orders on cloth and pile fabrics. 12 West 27th St. Sol. Levine.

COATS Wanted—Jobber placing orders on capes. Rosing & Cohn, Inc., 1,333 Broadway, N. Y.

CORDUROY Wanted—Lawrence, style 66, drab R only. Spring 7156.

COTTON GOODS Wanted—We are open for a large quantity of printed voiles for immediate delivery; prices must be right; salesmen seen only between 9 and 11 A. M. Dorgenicht & Sons Co., 1,115 Broadway, 10th floor.

COTTON GOODS Wanted—Lonsdale, Pepperell, Hill or Pacific bleached jean; wire lowest price, quantity and delivery; payment on receipt and examination of goods. Morris & Co., Inc., Baltimore, Md.

COTTON GOODS Wanted for cash—Amoskeag plaids, checks, Universal corded checks, tan crash, Diamond N. cadet, Galatea. Socony Textile Co., 640 Broadway. Spring 3307.

COTTON GOODS Wanted—Large quantity; drill, Cabeza Perro, York ginghams, grey sheeting, grey drill, prints, voiles, poplins; send list. W 921 Times Downtown.

COTTON GOODS Wanted—Devonshire kiddie or peggy cloth above, No. 5418, or amoskeag invincible or similar cloth. Spring 6902.

COTTON GOODS Wanted—20,000 yards, 27-inch white poplin; good quality; below market. Kiddie Garment, 35 East 20th.

COTTON GOODS Wanted—Kiddie or romper cloth, pink, blue stripes. Phone Richmond Hill 1490.

COTTON GOODS Wanted—44-inch Indian Head, Camelia, Inc., 36 Lispenard St.

CREPE DE CHINE Wanted—Eagles 684 or similar, in high shades only. Madison Square 2814.

DOTTED SWISSES Wanted—Light and dark brown; also voile plaids, tissue checks, all colors. Al Goldston & Co., 90 Madison Av., or call Madison Square 1781. Ask for Morris.

DRESSES Wanted—Jobber open to buy big quantity silk dresses, also will place orders. Sonny Dresses, 5 West 31st, 5th floor.

DRESSES Wanted—Open for lot of silk dresses for cash; must be cheap. Madison Square 1943.

DRESSES Wanted—Jobber looking at all kinds of new silk dresses, also jobs in silk dresses. 118 West 29th St., 10th floor.

DRESSES Wanted—Are open for dresses of the better grade, in different materials, for cash. 7th floor, 39 West 29th.

DRESSES Wanted—Juniors'; jobs in taffeta, satin and serges. Mittenthal & Sons, 41 East Broadway.

DRESSES Wanted—Placing orders; fine organdies and dotted Swisses. 2 East 29th, second floor.

FURS Wanted—1 inch wide Hudson seal, squirrel, nutria and beaver; will buy quantity at right price. I. Bodenstein, 303 5th Av.

BUYERS' WANTS.

DRESSES Wanted—We will buy spot cash job any quantity serge, satin taffeta and georgette dresses; samples daily, 9 to 5. 5th floor, 28 West 33d St.

DRESSES Wanted—Suits, Winter coats, waists, skirts, silk underwear; better trade jobs; cash. National, 15 Lispenard, Canal 1447.

GEORGETTES Wanted—At a price, spot cash. Schleiff, 16 West 19th St.

GEORGETTE CREPE Wanted—500 pieces; for cash. Phone Spring 388.

GOLDTONES Wanted—Joel's, all shades; also black and white velour checks. Desmonde, 1,160 Broadway. Madison Square 6535.

GOLDTONE Wanted—American 21221, also 3018 Merrimack velours. Watkins 4080.

IRENALLA American Wanted. Krystal, Hyman, Bernstein, 23 West 18th. Chelsea 6582.

JAP SILK Wanted—Open for quantities of first quality, 12 mme. pongee, stamped and labeled, for spot cash. Kayanee Waist Co., 20 West 33d St. Pennsylvania 700.

JERSEY Wanted—Wool, Schreiber and other makes; also Heather mixture Jersey; submit swatches and best price. Herman Goldstein, 127 West 25th.

JERSEYS Wanted—Open for quantity worsted heathers for cash. Madison Square 9796.

JERSEY WORSTED Wanted—Heather Jersey. Telephone 9638.

LININGS Wanted—Silk and others. Import Silk Co., 28-30 West 22d.

PEAU DE CYGNE Wanted—Black; open to buy if price is right. Mad. Square 1826.

PECO, Hudson Seal, Behring Seal, Guaranteed Sealette Wanted—Madison Square 2708.

PLAIDS Wanted—Fancy; best qualities. Orchard 2586.

PLAIDS (WOOL) Wanted—Quantity of Julliard's 42-inch; also other 54-inch plaids. Thomas Posner & Bros., 114 West 27th.

PLUSH Wanted—Open to buy 200 pieces of plush. M. Jaffe, 44 West 28th St.

PLUSHES Wanted—Spot cash; Peerless, Lapinax, peco. Edward Isaacs Co., Chelsea 5559.

PLUSHES Wanted—Open to buy 500 pieces for spot cash; any quantity. Phone Stuyvesant 2053.

PLUSHES Wanted—Baffin seal; any quantity. Call Watkins 3264.

PLUSHES Wanted—Peco and T-10. Madison Square 2804.

PLUSHES Wanted—Peco 710, D30, Behring, Hudson Bay, &c. Madison Square 4251.

POLO Wanted—Lawrence's 923, color 1, 4; Deland's 200, color 41; also 822. Victor S. Everett. Watkins 2620.

POLO Wanted—Will exchange Deland's 9600 navy, shade 6, for shade 11 and 1-B. Greeley 4009.

POLO Wanted—16011 heavy bouries and silvertones; cheap. Ohringer, 9 West 20th.

POLO CLOTH Wanted—Lawrence 923 tan. Mittenthal, 41 East Broadway.

PONGEES Wanted—Will buy 150 pieces 12 momme at $1.05 for cash. Call Madison Square 1803.

PONGEES Wanted—12 Momie 33-36-inch, also shantungs, antier silks. Madison Square 1050.

POPLINS Wanted—Navy, Pekin, Whitewood or similar. Neumann, 137 West 27th.

POPLINS Wanted—Pekin and tan. Call Madison Square 7080, Extension 12.

POPLINS Wanted—3-ply, all shades; must be cheap. Post Skirt Co., 47 East 29th.

POPLINS Wanted—3 ply, rose, tan and other colors. Laurette, 3 West 29th.

POPLIN Wanted—36-inch silk and cotton. Import Silk Co., 28-30 West 22d St.

SATIN DUCHESS Wanted—Black, navy, 36 inches; also brown, taupe, peau de cygne at a price. 225 5th Av., Room 516. Ask for Mr. K.

SATIN AND TAFFETA DRESSES Wanted—Jobs. 1,182 Broadway, Room 1502.

SEAL Wanted—B5 Baffin seal, Behring and high pile, also seal plush. Phone 8352-3 Chelsea.

SERGES Wanted—We are open for a quantity of cotton-warp serge in red. See buyer mornings only from 9 to 11 o'clock. Borgenicht & Sons Co., 1,115 Broadway, 10th floor.

SERGES Wanted—0936, 833, 235, 54289, 4061; tricotines 0388, 9541, 817B Goldtone; 500 Joel's; check B3 Byram; cheap. Call Stuyvesant 8470.

SERGES, TRICOTINES Wanted—104-54, 239; Gera 10, 854-907, navies; large quantities. Cortlandt 6734.

SERGES Wanted—7614, 7301, 1210, 1209, 1213, SBGL, KS, 5200, 0936, TPS. Watkins 5920.

SREGE Wanted—S. G. B. L., brown, 50 pieces; will pay net cash $1.16. Call Mr. Berman, Stuyvesant 7309.

SERGES, TRICOTINES Wanted—1210, 1213, 87, 1717, SBGL; also 5085; Brightwood tricotines. Madison Square 2745.

SERGE Wanted—Black men's wear and brown poplin. Knobel & Bloom, 145 West 30th.

SERGES Wanted for cash—Pacific WFX navy; must have original tickets. Louis Livingston. Chelsea 5876.

SERGES Wanted—Style 0936, navy and black; tricotines 9388, style 112, 317. Gramercy 2452.

SERGES Wanted—Tricotines, 1210, 1717, VSL cream, WFG, 4050 gray, 0388. Madison Square 343.

SERGES Wanted—American, 3192, 364. Blum & Fliedman, 220 5th Av. Madison Square 7359.

SERGES Wanted—0936, 7120; broadcloth, black, 315, 110; tricotine, 4712, 0388. Watkins 680.

SERGES Wanted—Cash for all color, 4061 or FSN; FSG, WF. Watkins 2816.

SERGES Wanted—0936 for cash. Ben Ginsberg Co., Chelsea 3465.

SERGES Wanted—7301, 9240, 9056, 838, navy and black. Watkins 4465.

SERGES Wanted—Tricotines 7614, 104, 9056, 519, 833, 0388, 907. Madison Square 3842.

SERGE Wanted—Cotton warp serge, gray 4050 or similar. Phone Chelsea 9535.

SERGES Wanted—7120, 104; spot cash. Telephone Gramercy 6076.

SERGES Wanted—Velour, checks, tricotines. Cohen & Edelman, 35 West 31st.

SERGES Wanted—11433, shade 616, 52, TPS, SBGL, CFS. Phone Gramercy 4621.

SERGES Wanted—94, 7614, 7301, 0936, 87, 7120. Phone Gramercy 2937.

SERGES Wanted—54289, 0936, SBGL, 87, 1717, 1210, KS, TPS, CS. Watkins 6257.

SERGES Wanted—0936, 9, 94, 104, 11433, 4061, for cash. Stuyvesant 8538.

SERGES Wanted—Whitman 104, 11433, 54289. Louis Weinberg, 11 East 31st.

SERGES Wanted—847614, 209, 41-31, 2205, 3192, or similar; navy only. Spring 5397.

SERGES Wanted—235, 836, 9. Gramercy 1899, 6726.

SILK Wanted—Open to buy large quantities tricolette, all colors, at right price, spot cash. Kayanee Silk Mills, 20 West 33d St. Pennsylvania 700.

SILKS, PEAU DE CYGNES, TAFFETA, CHARMEUSE Wanted—Also odds and ends wanted for cash. Chelsea 2063.

SILK WANTED—Open for tan and gray satin stripe, 36-inch ply silk and cotton poplin. Stuyvesant 7266.

SILKS Wanted—All kinds; also remnants, odds, ends; spot cash. Call with samples, 34 East 29th. Madison Square 2678.

SILKS Wanted—Satins, pongees, messelines, taffetas, novelties; spot cash. Madison Square 1804.

SILVERTONES, TRICOTINES, SERGES Wanted—15032, 15030, 0388, 09077, 235, 0936, 838, 87. Stuyvesant 6833.

SILVERTONES Wanted—Deering Milligan 5795, or similar. Samuel H. Cohen, 1,181 Broadway.

SILVERTONES Wanted—Americans 15030, 15032, all colors; quantity no object. 9090 Watkins.

SILVERTONES Wanted—Stevens 3032, 4315, brown and reindeer; cash. Schulman Bros., 104 West 27th. Watkins 3440.

SILVERTONES Wanted—15032, Stevens tricotine, 5800, 9532, kersey 4XXXX; cash. Madison Square 6028.

SILVERTONES Wanted—Stevens, shade 560. Harry Eidlinger. Phone Watkins 587.

SUITS Wanted—Open for 1,000 suits of better grade merchandise. Gibraltar Textile Corp., Room 1105, 1,140 Broadway.

SUITS Wanted—Ladies' suits for cash. Parker Cloak & Suit Co., 28 West 33d, 9th floor.

SUITS Wanted—Job velour checks, serges, tricotines. Fourth floor, 38 West 26th.

SUITS Wanted—New Eton styles, also dolmans. 122 West 26th, 7th floor.

SUITING Wanted—Bliss Fabyans, 9-ounce Palmer suiting, style 670 only. Spring 7156.

TAFFETA Wanted—Navy and copen; good quality; open for quantity at a price for cash. Kabat Bros., 30 West 25th St.

TAFFETAS Wanted—Navy, copen and brown, any quantity; spot cash. 3d floor, 244 5th Av.

TAFFETAS Wanted—Soft quality in pastel shades. Alphra Waist Co., 31 West 27th.

TAFFETA Wanted—Navy Stehlis 8240. A. Schweitzer, 106 East 29th St., 1st floor.

THIBETS Wanted—Burgundy, dark green, brown, No. 9 Newhouse. New-Swer Woolen Co. Madison Square 9341.

TRICOLETTES Wanted—For cash, odds, ends; also mill ends. Madison Square 4941.

TRICOTINES, SERGES, SILVERTONES Wanted—0388, 09077, 907, 235, 838, 0936, 87, 15030, 15032. Stuyvesant 6833.

TRICOTINES Wanted—5782, 4718, 0388. Gramercy 1899, 6726.

TRICOTINES Wanted—Better grades only. Faust & Ginsberg, 9 West 29th.

TRICOTINES Wanted—American 0388, navy and black; will pay cash. Gramercy 1583.

TRICOTINES Wanted—0388, American 907, US; cash. Gramercy 162.

TRICOTINE Wanted—807; price must be right. Gramercy 6174.

BUYERS' WANTS.

TRICOTINE Wanted—Style 0388, navy; broadcloth, style 112, shade 317, 302. Gramercy 2452.

TRICOTINES Wanted—Style 9541, 0388, 0936. Gramercy 2452.

TRICOTINE Wanted—Black, all qualities, at right price. Vanderbilt 4634.

TRICOTINES Wanted—50341, cash. Samuel Rudin, 154 West 27th. Chelsea 8929.

TRICOTINE Wanted—0388 navy; cash. Herman, 54 West 22d St., Gramercy 6065.

TUSSAH Wanted—Open for quantity of rose and tan color; plain tussah only. Weisman & Sons, 34 West 32d St.

VELOURS Wanted—Checks, black and white, other shades; also Joel's goldtones. Desmonde, 1,160 Broadway. Madison Square 6535.

VELOUR Wanted—Gray and tan, 715 or similar; also 15035, American, brown and Pekin. Phone Chelsea 9585.

VELOUR Wanted—Buyer wants Buckley & Cohen's velour, Style 715-130, Style 715-125; cash. Phone Madison Square 5902.

VELOURS Wanted—V100, rookie, color 69. Telephone Watkins 2620.

VELOURS Wanted—Heavy dark colors. Import Silk Co., 28-30 West 22d St.

VELOUR Wanted—Merrimac 3018, color 5. Vecor S. Everett, Watkins 2620.

WAISTS Wanted—High grade only; cheapest to best. 46 West 25th, 7th floor.

WOOLENS Wanted—Open to buy any quantity heavy and light weights men's wear woolens; spot cash. Brumberg, care Schlesinger, 45 East 8th.

WOOLENS Wanted—Ready to buy $50,000 men's woolens for merchant tailoring purposes only; must be cheap for cash. Call 160 5th Av., Mohawk Bldg., Room 814.

WOOLENS Wanted—All kinds, any quantity; call with samples. Elias Surut & Son, 670 Broadway.

YALAMA CLOTH Wanted—Botanys, colors reindeer, taupe, navy, brown and pekin, for spot cash. L. Wolfberg & Co., 150 West 22d.

OFFERINGS TO BUYERS.

Thirteen cents per word each insertion.

ANGORA CLOTH—Fancy and plain. I. H. Strauss, 46 West 24th. Phone Gramercy 895.

ANGORA—Checked plaid. Call Chelsea 1788.

BLOOMERS—Ladies' and children's cotton jersey, all colors, all sizes; immediate delivery. Mohawk Knitting Co. Showrooms at 108 Worth St., New York City.

BLOOMER CLOTH—Immediate delivery; 22-inch width; price 90c. per lb. Manny-Rielly Co., 108 Worth St., New York City.

BROADCLOTH—American, 112 black, 15030; silvertone, Amoskeag 7301, navy and copen, 8158, poplin, navy and black, Howlett & Hochmeyer, suedelike, Juilliards, serge 5607 and 5608, Eick, 336, polo, lapinex plush. Watkins 2770.

BUNGALOW APRONS, to close out; made of Universal and Manchester gingham. Matathia & Nachman, 68 Stanton St.

BURELLA—Stevens's 51082, tan and gray; very cheap. Gramercy 1661.

CAMISOLES — Tailored ribbons, assorted styles; 50 dozen to close out. Alexander & Lippman, 38 East 21st.

CAPES, WRAPS, Bolivia Coats in the newest creations on the racks. Cohen-Edelman, 35 West 31st.

CAPES, dolmans, coats; straight lined; high grade; cheap. 7th floor, 48 W. 25th.

CAPES—Misses' and ladies', to close, at your own price. Nivel, 114 West 26th St.

CARPETS and rugs, all Persian, highest grade; will sell any amount. Room 129, Hotel Athens, 56 East 42nd St.

CHAMELEON CORD for sale. Greeley 2137.

CHARMEUSE—We specialize in charmeuse, variety of qualities, from $3 up. Sunset Silk Mills, 40 East 21st.

CHARMEUSE—All shades, good qualities. H. Letzter & Co., 433 4th Av.

CHILDREN'S DRESSES, Aprons and House Dresses—to close out on jobbers. Kellner Bros., 17 East 16th St.

CHILDREN'S DRESSES on stock, $6.50 a dozen and up; see us first. S. Fazekas & Son, 103 5th Av.

CHILDREN'S DRESSES on stock, $6.50 a dozen and up; see us first. S. Fazekas & Son, 103 5th Av.

CHILDREN'S COATS below cost; also ladies' and juniors'; snappy models. 9th floor, 3 East 17th.

CHILDREN'S DRESSES, 6 to 14; poplins, taffetas and silk mixtures; $3.75 up; also flappers. Greater N. Y. Silk, 244 5th Av.

CHINCHILLA—White, 45 pieces, reasonable for cash; white sateen, good quality, 32, 36 inches. Gramercy 5874.

COATS—Wonderful display long and sport coats, also wraps; all newest materials, featuring tricolettes; stock on hand for immediate delivery. Mezeritsky & Stollerman, 28 West 27th St.

COATS—Short and long coats of polo, bolivia and silvertone, in tan, brown and pekin, $11.75 to $24.50. See special coat No. 503 at $11.75. Supreme Mfg. Co., 19 West 24th.

COATS—Short and long, on racks in polos, Velours, Goldtones, Silvertones, &c.; low prices; ask for $8.75; Jerseyette special sport coats. Singer, 45 West 27th.

COATS—Children's coats, 2-6, 8-14 and sport coats on the rack for Easter business; all material; special prices. Kamins-Friedland, 34 West 28th.

COATS—8,000, 2 to 6, 8 to 14, juniors and sports; all materials; largest stock-carrying house in New York. Rosh & Mayers, 122 West 27th.

COATS—3,000 children's and misses' Spring coats, silk poplin and serge mixtures, at $1.75 up to $4.50. Ask Guggenheim, 6 West 28th.

COATS—1,000 infants' and intermediates' coats, comprising French serge and silk poplin; close out cheap. Frishling Essenfeld, 42 East 12th St.

COATS—Fall line ready for jobbers; ladies', juniors' and stouts. Charnay & Freed, 156 West 27th.

COATS—500 sport coats in different materials, $9 up. Levine & Seloff, 162 West 21st St.

COATS AND SUITS; remarkable showing; spring line at attractive prices. Elsen & Son, 122 West 26th.

COATS—Sport and long coats on racks for immediate delivery at attractive prices. L. Schwartz & Sons, 120 West 29th.

COATS—Polo at $8.50 up; we are considered the best value-giving house in the market; also novelties. I. Novick, 45 West 27th.

COATS—Fall line of cloth and pile fabric coats now ready; jobbers only. Friedman Simon Co., 44 West 28th.

COATS—Clean merchandise, clean methods. Blumenson & Co., manufacturers, 56 West 22d.

COATS—Bolivas, all silk lined; on the racks; immediate delivery. Laikind, 27 West 20th.

COATS—Polo and other Spring materials to close out; exceptional values. Kirshman Bros., 36 West 25th.

COATS—Our plush coats ready for the jobbing trade only. Eagle Mfg. Co., 129 West 27th.

COATS—Fall line of cloth and pile fabric coats now ready. Friedman Simon Co. 44 West 28th.

COATS—To close out, long and short polos, velours, tweeds; very cheap. 202 East 12th, fourth floor.

COATS—Sport, 200 to close out at a price; jersey and cloth. M. Breit & Sons, 1,182 Broadway, Room 201.

COATS AND SUITS—Big jobs to close out, $5.50 up. Schwartz & Schwartz, 38 West 26th.

COATS—Infants', children's, juniors' Spring coats; close out cheap. Cass-Rosenthal, 153 West 27th.

COATS AND SUITS—About 500, to close out at a sacrifice. Jos. Wemstein & Co., 22 West 21st St.

COATS AND SUITS—On the racks, for immediate delivery at attractive prices. Epstein & Feldman, 141 West 26th St.

COATS—Fall line of cloth and pile fabric coats now ready for jobbing trade. Mezeritzky & Stollerman, 28 West 27th.

COATS—Tweeds, auto wear; low price. Blumenson & Co., 56 West 22d.

COATS—Fine line of Spring coats to close out. Rubin & Gordon, 60-62 East 11th.

COATS—Jobs in ladies' and stouts. 36 East 10th, 3d floor.

COATS—Spring coats, to close out, polos and poplins. Kaplan & Weinstein, 133 West 21st.

COATS—300 sport coats, to close out. Schwartz & Semsky, 33 East 9th.

COATS—Plush, stylish stouts regular sizes; also coatees. Hutner, 48 West 25th.

COATS, SUITS—$12.50 to $42.50; stock delivery. Bernstein Co., 31 West 31st.

COATS—Also suits, to close out for jobbers. Brooks Co., 45 West 20th.

COATS—Sport and long; remarkable values; closing out cheap. Kerestoff, 12 West 21st.

COATS—Plush, stylish stouts, regular sizes; also coatees. Hutner, 48 West 25th.

COATS—All silk-lined velour coats, $12.50. Blumenson & Co., 56 West 22d St.

COATS—Jobs to close out in Spring coats. Blumenson & Co., 56 West 22d.

COATS—Plush coats; line ready for jobbers. Slafkes & Toskar, 12 West 18th.

CORDUROY for Sale—12,000 to 13,000 yards A. D. Juilliard's 9000, all shades, 95c net, P. S., 79 Times.

COTTON GOODS — Voiles, crepes, poplins, percales, gabardines, sateens, Ripplitti's linings, suitings, ginghams, &c.; immediate deliveries; considerably below market. J. Grauman, 124 Bedford St., Boston, Mass.

COTTON GOODS—Voiles, white, imported, printed; organdies, white, colored jeans; repps, ramies, linenes, batiste, gabardines; exceptional values. Store, 42 West 15th, Chelsea 1029.

COTTON NETS—Voiles, organdies, ratines, 30-inch white venetians. Banner Fabrics, 27 West 24th.

COTTON GOODS—Fine yarn combed repp; also fine white galatea. Spring 6802.

COTTON GOODS—White pique and reps, in all colors; below market price. Spring 4214.

OFFERINGS TO BUYERS.

COTTON goods, white voiles and organdies, for sale; very cheap. Phone Harlem 3831.

COTTON GOODS—English ginghams, 3,000 pieces; shirtings, 1,000 pieces. N 213 Times.

CREPE DE CHINE—2 and 3 thread georgette; all colors; wash satin; reasonable; regular terms. 288 4th Av., 8th floor.

CREPE DE CHINE—Three-thread; all colors. Superba Silk Mills, 104 5th Av. Chelsea 8735.

CREPE DE CHINE, GEORGETTES.—All colors; black charmeuse. 334 4th Av., Room 503. Madison Square 5667.

CREPE—150 pieces silk and cotton crepe, copenhagen, rose and bisque. Phone Stagg 942.

CREPE DE CHINE—4-thread, flesh and white; good quality. Madison Square 8515.

CREPE METEOR—All shades; immediate delivery. Madison Square 3313.

DRESSES—We have on hand a fine assortment of georgette, taffeta, crepe de chine and satin dresses, to be sold "at a sacrifice." This is a real "buy" for you. The models offered are distinctive for style, excellent workmanship and exceptionally low prices. I. Rand & Co., 37 West 28th.

DRESSES—Attention, buyers! We have decided to sell out at a remarkable reduction our entire finished stock of fine tailored misses' dresses; best sellers of the season; mostly in tricotine; don't miss this opportunity. F. S. L. Manufacturing Co., 43 West 24th.

DRESSES, DRESSES—Season's best selling styles; slaughtering prices; taffeta, $10.75 to $13.75; velours, $8.75; georgettes, values up to $27.50, at $16.75 and $18.75; printed voiles and fancy organdies at 40% below value; also 500 sport coats and suits at big sacrifice. Emanuel, 43 West 27th.

DRESSES—Unusually charming novelties in high-grade georgette, for street, afternoon, graduation and confirmation wear; exclusive, original Klif models; exquisitely finished; priced at much-below-market-prices. Klif Dress Co., 28 West 27th St., N. Y. C.

DRESSES—Schreiber's all-wool jersey dresses in five embroidered models, sold regularly at $9.75 to $14.50, will sacrifice to buyers who can use quantity. Goldblatt & Schaffer, Inc., 130 West 25th St.

DRESSES—3,000 on rack for immediate delivery; excellent assortment of beaded georgette, taffeta, satin, serges and voiles, ranging from $2.75 to $21.75. Brucker Bros., 38 West 28th St.

DRESSES—For Easter selling, ready to ship; 20 numbers in printed voiles $6.75; 10 numbers heavy taffeta $11.75; wonderful designs in printed georgettes. Meyer Bosniak, 40 West 27th.

DRESSES—See our flowered georgettes, $11.75, and our large assortment of other georgettes, beaded and plain, $10.75; also taffetas, $10.75; incomparable values. M. Kirschner & Sons, 16 East 33d.

DRESSES—Jersey dresses, elaborately embroidered in the best quality cloth, good workmanship, all colors; $8.75 to $12.75 for immediate delivery. Encore Dress Co., 40 West 27th.

DRESSES—Quick sales and big profits with our georgettes, satins, taffetas and serges; special inducements to quantity buyers. Sunray Dress House, 15 West 20th.

DRESS job to close out; satins, taffetas, charmeuse and georgettes; call and convince yourself; special price for your sales. Chic Made Dress, 15 West 30th St.

DRESSES — $10.75 to $16.50; taffetas, georgettes, tricotines; snappy styles, good material, well made; immediate delivery. Loeb Nussbaum, 119 West 23d.

DRESSES—Beaded georgette Jap silk, lined throughout, $13.75; biggest value ever offered; immediate delivery. Loeb Nussbaum, 119 West 23d.

DRESSES—Contractor on dresses on racks to close out high-class merchandise at reasonable prices in georgette, charmeuse and taffeta. 152 West 25th, 5th floor.

DRESSES—Season's best selling styles, cloth and silk, for immediate delivery at low price. Original Mohawk Dress, 41 Division St. Orchard 7674.

DRESSES—All wool French serge, tricotine and jersey dresses, to close out, $8.50 up; wonderful values for special sales. Kalish & Co., 129 West 27th.

DRESSES—Finest quality, all-wool jersey dresses, $9.75 net; be sure to see these values in style, workmanship and price. I. Rand & Co., 37 West 28th.

DRESSES—Don't miss this opportunity, 1,000 georgettes and taffetas of the better kind to close out at a price. Melrose Dress, 25 West 31st.

DRESSES—Printed voiles, large assortment, $3.75 up; best values in the city. Melrose Dress, 25 West 31st.

DRESSES—100 beaded georgette dresses to close out for cash. Aristo Dress, 16 West 19th.

DRESSES—Contractor has satin, georgette, taffetas, close out at a price. B. B. Dress Co., 1 East 27th St.

DRESSES—Closing out 2,000 voile dresses, also silks; exceptional values. Wiesen, 39 West 32d St. Pennsylvania 3740.

DRESSES—Contractor has 500 dresses, georgettes and taffetas; reasonable prices. Barbanell Dress, 37 West 21st.

DRESSES—100 silk dresses, foulards and taffetas at a sacrifice. Herring Schneck, 12 West 17th.

DRESSES—For sale; contractor has 150 $35 dresses to close out at best price. Weiss & Blubart, 27 West 24th St.

DRESSES—Contractor has job of georgettes and taffetas at a sacrifice. 83 West 20th, 7th floor.

DRESSES—Satins, taffetas, Georgettes, plaids, $8.50; immediate delivery. Lauretta, 3 West 29th.

DRESSES—Job 50 all wool serge, $8; jerseys, $10.75; cotton, $3.75. Soloman & Kramer, 119 West 23d.

DRESSES—Contractor has quantity high-grade dresses to close out. 293 7th Av., 10th floor.

DRESSES—Better grade taffetas, satins, georgettes and cottons. Glockner, 40 West 27th St.

DRESSES—Jobs in taffetas, satins and georgettes at sacrifice prices. Flower Dress Co., 19 West 24th.

DRESSES—Closing out entire stock georgettes, taffetas, tricotines. Manco Dress, 35 West 31st.

DRESSES—Silks, to close out at a sacrifice. Jawitz, 130 West 32d.

DRESSES, Waists and Skirts, regular and jobs; cheap. 7th floor, 48 West 25th.

DRESSES—Party and street dresses, jobs. M. Simon, 334 5th Av., on 33d St.

DRESSES—Beaded georgette, to close at sacrifice. Modern, 136 West 21st.

DRESSES—150 serge and jersey to close out. Irene Dress & Skirt Co., 135 West 26th.

DRESSES—Beaded georgettes, to close at $10.75. Queen, 114 West 26th St.

DRESSES—Sacrificing best wool tricotine dresses, $11.75 cash. Leifer, 38 West 33d.

DRESSES—Assorted taffetas, jobs to close; $10.75. Queen, 114 West 26th St.

FABRICS—Stevens No. 6142, 61082, 4314, 4318; all colors. Phone Spring 8676.

FOULARDS—17 pieces assorted, 25 pieces colored taffeta; also best quality tricotine. Madison Square 3024.

GEORGETTES—40 pieces navy; guaranteed construction of 3 thread both ways; $2.07½ per yard; 7 per cent. off cash. Lyonette Silks, Inc., 152 Madison Av., New York, N. Y.

GEORGETTE—$1.65 and $1.67½; regular terms; absolutely reliable construction; assortment of colors. Schless, Bauer & Appelton, 331 4th Av. Madison Square 365.

GEORGETTES—25 pieces, 3x3, $2.25, 7 per cent. 10 days. Pennsylvania 6860.

GOLDTONE—American 21221 and 16011; also Stevens's burella, below cost. Gramercy 1660.

GOLDTONES—Joel's 500, $2.87½; 600, $3.25; Spring shades; Americans 16011. Watkins 9253.

HAIRLINE—Black and navy, Juilliard, 5611. A. H. Gittelson, 39 West 29th.

HEATHER—Jersey, similar to full wool, in all shades, for immediate delivery. Brunswick Woolen Mills. Mad. Square 7745.

HOSIERY—Men's firsts, large quantities, 200-needle, all colors; exceptional value, $2.25 per dozen. Jacob Dreyfus & Sons, 5th Av. Bldg., New York.

IRENELLO—Americans 0834, Pekin, Copen., $3.12½; also velours; cheap. Watkins 9253.

JAP SILKS—200 pieces 3¾ Kawamata, 100 pieces 4¼ Kaga and 25 pieces 5¼ Jap satin; very reasonable. Madison Square 8168.

JAP PONGEE—12 mome, first quality, $1.20; terms. Telephone Madison Square 3550, Mr. Fuhrman.

JAP SILKS—All colors and qualities in stock; inducing prices. Cairo Mills, 212 5th Av.

JAP SILK—75 pieces 5 mm. Kaga, red label, below market price. Pennsylvania 6860.

JAP SILKS—50 pieces, 5 mumie, Kaga, below market price. Mad. Sq. 6716.

JERSEY CLOTH—Heathers, all colors, suiting weight; quantities; immediate and future. Goldtex Woolen, 404 4th Av. Madison Square 8168. Room 1203.

JERSEYS—Fulwool continental line 28 No. 150, 152 and 155 cheap. Stuyvesant, 7300, Mr. Berman.

JERSEY CLOTH—Dress weight, best colors, 10 pieces, $2; suitings $2.50. Stuyvesant 8335.

KHAKI CLOTH—A real opportunity; will sell out 6,000 yards 28-inch khaki cloth for pants; 10,000 yards 36-inch white ducks and 4,500 yards 28-inch double-filled white ducks. A. Angel, 401 Broadway, Phone Spring 1183.

KITTEN'S EAR—13045, brown and peacock. Mad. Sq. 1864, Mr. Schneider.

KNIT. LACE—Pebblette and all kinds tricolettes for waist and dress trade at sacrifice. Madison Square 1782.

LEATHERETTE—Good quality; reasonable price to cash buyer. Gramercy 5874.

NECKWEAR—Odd lots silk and knit ties to close. Gumport, 708 Broadway.

ORGANDIES, white and colors; very reasonable price. Cairo Mills, 212 5th Av.

ORGANDIES and voiles, white, for sale; very cheap. Phone Harlem 3831.

OFFERINGS TO BUYERS.

ORIENTAL HAIR NETS—Spot delivery, New York; 4,000 gross; caps and fringes, assorted sizes and colors. Gill, Ford & Co., Importers, 44 Whitehall St., N. Y. City. Telephone Bowling Green 9688.

POIRET TWILL—About 20 pieces finest quality wove Poiret twill. Mad. Sq. 980.

PIQUES—Narrow wale; under market price. Call Gram. 7020.

PLUSHES—Silk plushes for sale. Canal 8426.

PLUSHES—China, Ungava seal and silk plushes. Telephone Cortland 6734.

POIRET TWILL—Ethan Allen's 5600, 7 pieces, navy. Mad. Square 7745.

POLOS—Tweeds, Burellas; Stewart's 661, Libby's 66, Stevens's 1090, 61082, all colors. Madison Square 9436.

POLO—Keeley & Watson, double-faced, 334, 336, shades 9, 20, 37, 19, $4.25. Watkins 9253.

POLO COATING—American, 16011, line 3. Watkins 3678.

POLO COATING—American, original tickets. Watkins 3647.

POLO CLOTH—Knitted cotton back, good assortment; bargains. Gramercy 1661.

POLO CLOTHS—Stroocks and Eick's, camels hair at sacrifice. Madison Square 1732.

POLO COATINGS—Delands 689, line 12 and line 6. Watkins 3678.

POLO—Lawrence's 923. Chelsea 1789.

POPLINS—All wool, all shades; below market price. Mad. Square 6775.

RADIUM—40-inch, 25 pieces. Phone Penn 6860.

SATEENS—7,000 yards black, 40 cents net; 3,000 yards black, very good, $6.72 net. Greeley 6757.

SATIN—We specialize in washable satins, variety of grades, from $1.50 up. Sunset Silk Mills, 40 East 21st.

SERGES—54289, 4064, 0936, 0808, U. S. 833 black and navy, 235, 7120, 7512 black and navy, 7614, 7301 black and navy, Botany 833, 780, 11433, Cleveland 9288, Whitmans 104, 87, 90, 113, Gera 7008, 9056, SPA, WLP, BPNL, MFL, PPL, VSL, WFX, Juilliard 54290, 54274, 54292, 5607, 5608, 5609, Broadhead 500, 8000; also big variety of Jamestown, Cleveland, Merz and Broadhead all wool plaids and stripes. Henry Samson, 656 Broadway, Spring 5372, 2716.

SERGE—SBGL, 10 pieces of each, black, navy, pope and burgundy; VSL, black, 12 pieces 1213 black and navy, 1203 cream, 1717 cream, 7508 cream; cheap. Stuyvesant 7309. Mr. Berman.

SERGES, TRICOTINES, 7614, 7301, 6301, 7120, TPS 1213, VSL, 235, MFL 104, 94, 119, 87, 9056 KS 7007, tricotines, 907, 5615, 09077. Weinstein Co., Madison Square 842.

SERGES, BROADCLOTH—41-102, botany 315, 112. Cohen-Fatewe, 118 East 28th. Mad. Sq. 3842.

SERGES—7301, 1343, 7120, 6120, 7512, 833, 0308, 2269, 9286, 1464, 8850, 0936. Store, 41 West 25th St. Watkins 2180.

SERGES—9056, 833, 6120, 528, navy and black. Herman & Alexander, 112 East 19th St. Stuyvesant 8246.

SERGES—S. B. G. L. Copen only, also Bachmann's 1529, all-wool, navy only. Gramercy 1926-1927.

SERGES, Jersey, Tricotine, Plaids, Oxford, Velour. Evans Bros., 404 4th Av. Madison Square 292.

SERGES 87, 1213, 7120, 104, 7301, 7008, 809, 9, 519, below market price. Davidoff Bros., Mad. Sq. 1540.

SERGES—11433, 5607, 5608, 54296, 834; also Delands tricotine. Abraham Bunin, 24 East 21st. Stuyvesant 8539.

SERGES, 54289, 54296, 104, 4632, 0936, 87, 1210, 1213, 1464, 9056. Watkins 5920.

SERGES—Juilliards white serges, 5613, 4605; price reasonable. Stuyvesant 8933.

SERGES—SBGL, 87, 1717, 4002, 2000, 54289, 11433, 7120, 0936. Watkins 6257.

SERGES—Botany 833, navy, for cash only. Jewel Dress Co., 30 West 20th.

SERGES—4632, 1464, 7008, 9056, 8002, 8000, 528, 3700, 500. Watkins 9407.

SERGES, TRICOTINES—U. S. 235, American 0936. Watkins 7245.

SERGES—Whitman's 9 navy. Watkins 332.

SHIRTS—If you don't want to overpay for silk shirts come down to see us; we will show you something. Rainbow Shirt, 189 Greene St., near Bleecker.

SHIRTS—68/72 percale shirts; also heavy striped jersey; also white jersey; spot delivery; price reasonable. Barnet Witt, 523 Broadway.

SILKS—Charmeuse, meteors, georgettes, satins, crepes, striped silks; in all grades and colors; very reasonable. Atlas Textile Co., 27 West 27th. Chelsea 5153.

SILKS—S. J. Hall's 1069 at $2.05 and 1070 at $2.35; satin in black, navy and taupe, and other silks. S. Scheuer, 32 East 22d St. Gramercy 1114.

SILKS—Fancy linings, printed japs; good qualities, attractive; $1.75 regular. Schadow Silk Mills, 225 5th Av.

SILKS—Several hundred pieces brocaded linings, $1.05; also fancy neckwear silk below market price. 3d floor, 244 5th Av.

SILK—Fancy lining to close, $1.75 regular. 122 East 25th, Room 403, Mad. Sq. 506.

SILVERTONE—American 15030, 15032, all shades. Call Madison Square 1864. Mr. Schneider.

SILVERTONES and Tweeds—Stevens 4318 and 1000; all shades. Mad. Sq. 3660.

SILVERTONES—American 15030, 15032, all colors. Madison Square 6716.

SKIRTS—Plaids, checks, serges, satins, silks and whites; special for sales; good buy while they last; also stouts; immediate deliveries. Weintraub, Ellner & Brown, 50 West 17th St.

SHIRTS—8080s, $19; 6812s, $17; fibres, $38.50; chambrays, $12. Lewis, 1,270 Broadway.

SKIRTS—Susquehanna and novelty sport models; $2 up. Greater N. Y. Silk, 244 5th Av.

SKIRTS—All wool plaids, pleated and plain, to close at price. Bahn, 9 West 20th.

SPRING COATS—Children's, 2 to 9 years old, all materials, to close out. Tannenbaum & May, 19 West 24th.

STRAW HATS—Children's, 1,000 dozen; will close out cheap; entire or small lots. A. D. Katcher, 1,115 Broadway.

SUITS—An unusual assortment of suits below $30; tricotines, gabardines and fine serges; colors navy, rookie and gray. This week's special offer is a wonderful gabardine suit in navy and rookie at $23.75. Supreme Mfg. Co., 19 West 24th.

SUITS AND COATS—Season's best selling styles; big sacrifice; poplin suits, $15.75; fancy lined serge suits, $18.75; sport coats, $10.75; silvertones, all lined, $14.75; several jobs very cheap. Emanuel, 43 West 27th.

SUITS—Tricotine and mannish serge, newest models; better make at attractive prices; immediate delivery. Chas. S. Pearlstein, 110 West 25th.

SUITS—Featuring newest styles in all prevailing materials at attractive prices for immediate delivery. L. Schwartz & Sons, 129 West 29th.

SUITS—Eton suits in serges and poplins; accordeon pleated skirts and fancy ribbon sashes; to close out for cash. 145 West 18th St., 2d floor.

SUITS—300 and 200 coats to close out at a price. M. Brickman & Hershkowitz, 31 West 31st St.

SUITS—500 Spring suits; immediate delivery; reduced prices. A. A. Dreyspool Co., 110 West 32d.

SUITS—$16.50 to $30; immediate delivery; also small lots in suits and dresses to close out. A. Zimmerman, 55 East 11th.

SUITS—Job tricotine, silk lined; also sport coats. S. Liebich Sons, 424 4th Av., opposite Hotel Pennsylvania.

SUITS—From $15.75 up; the finest material known for the best value givers. I. Novick, 45 West 27th.

SUITS—500 Spring suits; immediate delivery; reduced prices. A. A. Dreyspool Co., 110 West 32d.

SUITS—500 high-class suits, tricotine and serges, to close out cheap. 38 West 33d, Room 312.

SUITS—High-grade, to close out; tricotine, serges; wonderful values. Kirshman Bros., 36 West 25th.

SUITS—Featuring latest novelties in Etons of the better grade for immediate delivery. A. H. Gittelson, 39 West 29th.

SUITS—Velour check, silk lined, $29.75; all color combinations; immediate delivery. Cohen-Edelman, 35 West 31st.

SUITS—500 high-class suits, tricotines and mannish serge, to close out cheap; also sport coats. Gutman, 45 West 24th.

SUITS, COATS, high grade; reasonably priced. 7th floor, 48 West 25th.

SUITS AND COATS—500 to close out. Zimmerman & Carner, 45 West 23d.

SUITS—Serges and tricotines, to close out. Maidoff, 16 East 17th.

SUITS—Jerseys and tricotines; attractive lots. B. Lasker, 122 West 26th.

SUITS—500 Schreiber worsted crasy Spring suits at a price. Room 514, 303 5th Av.

SUITS — Jobs, newest styles, tricotines, serges, poplins. Talbot Co., 29 West 32d.

SUITS—Stouts, suits and coats; immediate delivery. J. Dunn, 127 West 25th.

TAFFETAS—Plain, changeable and plaid taffetas; will sacrifice for cash. Stuyvesant 7266.

TAFFETA—A well-known quality of black only; price $1.70. Madison Square 427.

TAFFETA—Hartley's No. 7 blacks, to close, reasonable. Madison Square 6749.

TAFFETAS, well-known qualities; immediate delivery. Letzter & Co., 433 4th Av.

TAFFETAS—Good qualities only, in navy and brown; below market. Mad. Sq. 2614.

TAFFETA—Navy only; good quality; below market price. Call Pennsylvania 6940.

TINSELTONES and Chameleon Cords, Spring shades. Write P. O. Box 86, Washington Sq., Worcester, Mass.

TRICOLETTES and Mignonettes—All the leading Spring shades, for blouses. Madison Square 3644.

TRICOLETTES—All shades, for the waist trade, $2.50 a yard. Madison Square 3313.

OFFERINGS TO BUYERS.

TRICOLETTES—All shades, low price. Ansonia Textile Mills, 286 5th Av. Madison Square 4582.

TRICOLETTES—In dark shades, away below market price. Telephone Vanderbilt 8486.

TRICOLETTE—Ten pieces 6 oz. weight, sacrifice $3.45; also lighter weight $2.00. Watkins 7380, Mr. Gaines.

TRICOTINES AND POIRET TWILLS—Juilliard 5615, Cleveland 9709, Gera 50341, 10854, U. S. 907, Andrews 5782, Goff 2304 navy and black; also Gera Poiret twill 50236 and Goff cotton warp tricotine 4201. Henry Samson, 656 Broadway, Spring 2716, 5372.

TRICOTINES—Black, tan, rookie, navy, Wallach-Hexter, Andrew's, Garfield's, Gera, Priestley's, Dobson's, Juilliard's, Earlston. Gramercy 6726, 1899. Store, 21 East 21st St.

TRICOTINE—Serge 5782 navy, rookie; 1464 navy, black. Abramson Bros., 1170 Broadway. Madison Square 5164.

TRICOTINES—Acme 2002, Brightwood's 5085, Gera's 10854, Duval's 105, Dobson's 107. Watkins 9407.

TRICOTINES—0077K, 835, 50341, Lorraine 3663. Andon Mills, 257 4th Av. Gramercy 5806 and 6034.

TRICOTINE—Botany 5058 navy. Watkins 332.

TRICOTINES—Geras 10854, at $3.75. Mad. Sq. 3660.

TRICOTINES—Sell cheap on terms; black, navy; all qualities. Madison Square 1520.

TRICOTINE—Goff's 4201 navy, 36-inch, 50 pieces; reasonable price. Gramercy 5874.

TRICOTINES—0388, 09077, Stoney & Starkey 117, 217, navy. Madison Square 4291.

TRICOTINES—Kreeger & Grosser 2278, Botany 5954, Walthers 1017. Chelsea 500.

TUSSAH SILK—Printed; 40 inches wide; fine quality; close out cheap. Lipschutz, Mad. Sq. 5466.

TWEEDS—We need the money; Fisher Kennedy 5450, low price, $3.60; price to close out, $2.00; net cash. Schmier & Danow, 150 West 22d.

TWEEDS—Fisher Kennedys's, Sturburg's Schell tricotines, serges, polo cloths and jerseys, all makes. 9093 Watkins.

TWEED—Stevens 1090; several shades. Telephone Gramercy 5874.

TWEEDS—C. Basenhns 60014, $2. Phone Murray Hill 3672.

VELOURS, jobs, Buckley & Cohen, 303, Copen, tan, $2.87½; Americans 0360, 976, $2.95; Wyandotte 210, Pekin, Copen, Reindeer, $3.12½. Watkins 9253.

VELOURS—Arthur Meyer 3018, American 0360; also silvertones 16011, Arthur Joel 500, 600, 555; Saxonia 986. Henry Samson, 656 Broadway; Spring 2716, 5372.

VELOURS—Merrimac's 3018, reindeer, pekin; also other makes; Spring shades. Watkins 9407.

VELOURS, Polos, Goldtones, Silvertones, Irenello. Store, 41 West 25th St. Watkins 2180.

VELOURS—Parker Wilder 551; also American 16011; all colors; cheap. Tel. Watkins 9642.

VELOURS—Wyandotte Spring shades; price reasonable. Stuyvesant 7999.

VELOUR—Botanys 5816, Pekin, reindeer and Copen. Gramercy 1926-1927.

VELOUR CHECKS—Julliard's 2137, black and white. Watkins 3678.

VELOURS—Wyandotte, 210, all colors. Watkins 3678.

VELOURS—Heavy weight, silvertones, serges, broadcloths, &c. Phone 9352-3 Chelsea.

VELOURS—Light weight; all shades. Majestic Textile, 21 East 21st.

VELOURS—Fine quality, tan and putty colors. Watkins 7245.

VELOURS—Merrimac 3018, Stevens 4314, tan and Pekin. Phone Cortlandt 6734.

VELVETEENS—Blacks and all shades, any width; immediate delivery. Letzter, 433 4th Av.

VENETIAN—Hahlo, Grand Marquise, 36 inches, brown, at 85 cents, net. Chelsea 1172.

VENETIANS—36 inches, white only. Madison Square 8313.

VIGOREAUX—Juilliard's 5614, line 19. Watkins 3678.

VOILES—Printed, dark grounds, smart designs; immediate delivery. H. Letzter, 433 4th Av.

VOILES—White imported and domestic; immediate and future, below market. Bened Textile Co., 76 Madison Av.

VOILES—White; finest domestic hand twist; below market. W. H., 800 Times Downtown.

VOILES—50 pieces printed, 20 pieces plain colors; fine voiles. Rivoli Dress, 134 West 29th.

VOILES—Printed; several qaulities; most reasonable on the market. Cairo Mills, 212 5th Av.

WAISTS—Georgette waists, $3.75 each, top-notch values; large assortment other styles at great inducements to quantity buyers. Deutchman Bros., 15 West 20th.

WAISTS—Cotton $8; georgettes $3.50; to close jobs. Dixie, 114 West 26th.

WASH SKIRTS—Factory seconds; 50 dozen to close at a price. Ford, 114 West 26th.

WOOLENS—To close out cheviots, silvertones and gabardines. B. Hirschhorn & Co., 39 West 29th St.

Allied Industries.

ARMY AND NAVY STORES, ATTENTION! —We have for immediate delivery all new army and navy merchandise, O. D. shirts, blankets, socks, rubber boots, shoes, navy sea jackets, middy blouses, trousers. Wholesale Merchants Clearing House of America, 557 Broadway, between Spring and Prince Sts. Wire Spring 2148.

Contracts Offered.

CONTRACTORS Wanted—Good snappy cotton dresses. Excel Mfg. Co., 145 West 30th.

CONTRACTORS wanted on voile dresses; bring samples. 14 East 33d St., 4th floor.

Situations Wanted.

SALESMAN wants lines of men's shirts, neckwear and gloves; good merchandise for quantity business. X 2049 Times Annex.

SELLING SYNDICATE wants good lines of men's hosiery and underwear for jobbing trade. X 2050 Times Annex.

INSTRUCTION.

A technical, informative lecture on the Essentials of Accounting will be given at Pace Institute, 30 Church Street, on Tuesday evening, March 23, at 8 o'clock. You are cordially invited to attend this lecture, to visit the Institute, to make the acquaintance of its teachers and staff. Card of admission to the Accounting lecture will be supplied on request.

Pace Institute
30 Church St. New York

PUBLIC SPEAKING
Acquire Self-Confidence.
Learn to Talk, Convince, Succeed.
Join the new evening class, March 19th.
WALTER ROBINSON, Instructor.
Write, Call, or Phone,
Educational Department, West Side Y. M. C. A., 302 West 57th Street, 7920 Columbus, for particulars and free booklet.

LEARN TIRE REPAIRING
Tire repairing (vulcanizing) means an opportunity to start for yourself or learn a good trade; newly equipped school; attend any time, day or evening; individual instruction; rapid progress; get booklet and pass. Educational Dept., West Side Y. M. C. A., 302 West 57th St., N. Y. Phone 7920 Columbus.

Eastman-Gaines
Bookkeeping, Shorthand, Secretarial, and Penmanship Departments.
Day & Night Sessions. Call or write for Catalogue.
125th Street and Lenox Avenue.

PRATT SCHOOL, 48 West 45th St. Secretarial training, individual instruction; advanced registration and references required. Must be over 16 years old. Day; evening.

THE GOOD TIME CLUB.
Recreation groups of small children under trained teachers. Mornings and afternoons. Kindergarten; Crafts; Music; Tutoring. Miss CHAIRES, 746 Madison Av. Plaza 9067.

FRENCH instruction forming classes of ten (10); beginners and advanced; rapid progress assured. Write French Studio, 305 W. 70th; Classes, Room 150 Carnegie Hall.

Spanish, French lessons by former teacher in Berlitz School. G 300 Times.

Dancing.

MODERN SOCIETY DANCING
taught by refined young lady. Hours 9 to 5. Classes in the evening. Doris J. Durling, 55 West 46th St. Telephone Bryant 8623.

Mansfield Dancing Studio 136 West 45d St. Bryant 4777.
Established 1904. Modern and stage dances taught, strictly private, reasonable not a public dance hall; entire time devoted to teaching.

NEW YORK.

Briarcliff Lodge
BRIARCLIFF MANOR, N. Y.
OPEN APRIL 1

NEW JERSEY.

IDEAL COUNTRY HOME
Hotel Montclair
MONTCLAIR, N. J.
MOST DELIGHTFULLY SITUATED RESIDENTIAL HOTEL IN NEW YORK'S SUBURBS.
OPEN THE ENTIRE YEAR.
OWNERSHIP MANAGEMENT.
FREDERICK C. HALL COMPANY.

Hotel Beechwood
Summit, N. J.
Five minutes from depot. Easy commutation via D. L. & W. and Hudson Tubes. Misses Gillan & Edwards.
OPEN ALL YEAR

NEW JERSEY—Atlantic City.

BROADWAY TO BOARDWALK
RECREATION—REST—HEALTH
HOTEL STRAND ATLANTIC CITY
FIREPROOF AMERICAN PLAN
ON THE OCEAN FRONT
With its 300 delightful rooms (all outside) with private baths, each equipped with hot and cold sea and fresh water, offers you every detail of comfort and entertainment.
Orchestra of soloists. Golf Privileges
COURTESY—SERVICE—REFINEMENT
Ownership Management
Phone—Atlantic City 1455

HOTEL CHELSEA
Occupying entire block of ocean front in the fashionable Chelsea section.
300 bed chambers with private baths (fresh and sea water). High-class orchestra, cafe, grille, &c. French chefs. Golf privileges. Autos meet trains. Booklet. Open all year. J. B. THOMPSON & CO.

The Breakers
OCEAN FRONT FIREPROOF
Unusually attractive during Winter and Early Spring Seasons. Luxurious lobbies and restful sun parlors. Charming afternoon musicales with complimentary tea service, and evening concerts. A palatial residence for those seeking rest and recreation. Sea water in all baths.
AMERICAN and EUROPEAN PLANS

ROYAL PALACE
HOTEL & COTTAGES
on the Beach ATLANTIC CITY, N.J.
CONVENIENT TO ALL AMUSEMENTS
Sea Baths. Diet Kitchen. Orchestra
Capacity 600. Open all the Year

In Atlantic City it's the ALAMAC
Phone on the Boardwalk
MACK LATZ CO.

HOTEL BLACKSTONE
Virginia Avenue at Boardwalk.
American and European Plan. Hot and cold sea and fresh water baths. Sun parlor and every comfort. Open all year.
DAVID BERG, Owner & Prop.

Hotel Loraine
St. Charles Place and Beach. Fresh and sea water baths; running water in rooms; elevator. Superior table; Spring rates; Coach at trains.
E. WAGNER, Prop. W. H. LATTON, Mgr.

THE WILTSHIRE
Virginia Av. and Beach. Capacity 350. Private baths, running water, elevator, &c. Amer. plan. Special Spring Rates. Booklet. SAMUEL ELLIS, Owner. N. J. COLLINS, Manager.

HOTEL SHOREHAM
Virginia Av., close to beach and Steel Pier. Cap. 250. American and European. Private baths. Running water. Elevator to st. level. $3.50 up dly. Spcl wkly. CHARLES STERN.

NEW JERSEY—Lakewood.

NEW HOTEL ELISBERG
Lakewood's Newest and Most Beautiful Hotel. Ideal for vacation or week-end. Mrs. R. Elisberg, Mgr., Lakewood, N. J.

LAKEWOOD, N. J.
Pine Crest Lodge; first-class accommodations. Tel. 520 Lakewood. Rich'd Ritter.

WASHINGTON, D. C.

GRAFTON HOTEL
EUROPEAN PLAN
Room with running water, $2.00 per day.
Room with Private Bath, $3.50 per day.
AMERICAN PLAN
Room with running water, $5.00 per day. $30 per week. For two, $55 per week.
Room with Private Bath, $7.00 per day. $45 per week. For two persons, $70 week.
Suites of Parlor, Bedroom and Bath.
Summer Season, Saranac Inn, in the Adirondacks. Cottages for Rent.
HARRINGTON MILLS, PROPRIETOR.

Burlington Hotel
American and European
HOMELIKE, CLEAN, PERFECT CUISINE
250 Rooms with Bath, $2.50 to $3.50.
FIVE MINUTES FROM EVERYTHING
Washington, D. C.

SOUTHERN STATES.

PERFECT GOLF IN A PERFECT CLIMATE
at the MANOR.
Asheville, North Carolina.
IN AMERICA—AN ENGLISH INN.

FOREIGN HOTELS AND RESORTS.

The HOTEL LOTTI
PARIS
is not an altruistic institution, neither is it altogether a commercial one.
You get the utmost value for the money you spend there, and, thrown in, a great deal of personal service and kindly attention that money doesn't buy.
7-9 Rue Castiglione,
"UNDER THE ARCADES."

PUBLIC NOTICE.

PUBLIC HEARING. U. S. Engineer Office, Providence, R. I.—A Public Hearing will be held in Room 306, New Federal Building, Exchange Place, Providence, R. I., at 2:00 o'clock P. M., Wednesday, March 24, 1920, on the subject of necessity for and advisability of establishment of an anchorage area in the western passage of Narragansett Bay, R. I. All interested parties are invited to be present or to be represented at the hearing. While for accuracy of record, all important facts and arguments should be submitted in writing, oral evidence will be heard.

THE NATIONAL CITY COMPANY NEW YORK

Motor Wheel Corporation
8% Cumulative First Preferred Stock

Successor by purchase to
PRUDDEN WHEEL CO.
THE AUTO WHEEL CO.
GIER PRESSED STEEL CO.
THE WEIS & LESH MFG. CO.

Makers of wheels from timber operations to finished product.

100 and accrued dividends

Circular upon request for AG-201

The National City Company
Main Office: National City Bank Building
Uptown Office: Fifth Ave. & 43rd St.
Correspondent Offices in over 50 Cities

Bonds for Investment

We own and offer a comprehensive list of carefully selected Government, Municipal, Railroad and Public Utility Bonds which we recommend for investment. We shall be pleased to send descriptive circulars to investors on request.

Send for General Circular A-11

Harris, Forbes & Co.
Pine Street, Corner William
NEW YORK

Profits in French Bonds

At current prices and exchange rates the following profits are possible from investments in the three principal internal loans of France:

254% on an investment of $55.00 in the 4s of 1917.

193% on an investment of $67.50 in the Victory 5s.

300% on an investment of $73.80 in the 5s of 1920.

These figures are subject to change.

Further information on request

Bonbright & Company
Incorporated
25 Nassau St., New York

Long Term Municipal Bonds

Purchasing at this time bonds of this character affords the investor an opportunity to secure high yield and Tax Exemption for a long period. We own and offer a diversified list of such bonds

YIELDING FROM 5% TO 6%

Send for Circular T-57.

R. M. Grant & Co.
31 NASSAU STREET, NEW YORK.
Boston, Portland, Me.
St. Louis, Chicago

High-Grade Security And Liberal Return

UNDERLYING and Closed Mortgage Railroad Bonds and Guaranteed Terminal Bonds, which formerly sold at prices to yield from 4% to 5%, are now obtainable to yield from about

6% to 7¼%

Send for our Circular No. 1269 describing eight carefully selected issues.

Spencer Trask & Co.
25 Broad Street, New York
ALBANY BOSTON CHICAGO
Members New York Stock Exchange

FINANCIAL MARKETS

Active Bidding Sends Stocks Up—Easier Money Aids Growth of Speculation.

The stock market swung forward with a great deal of strength yesterday under dealings on the largest scale of the year. The steel and allied shares were most prominent in the rise, although it was difficult to tell at times whether their vigor exceeded the buoyancy of automobile and some of the oil stocks, being a highly professional affair, that is, limited mainly to the Wall Street commission houses and their regular clientele in outside branches, dealings were evidently stimulated by the amount and relatively low cost of call money. The call loan rate started off at 7 per cent. and eased to 6 per cent. early in the afternoon. Because of the stringency of temporary credit and the high rates of the forepart of the year 7 per cent. money looks cheap to the trader. After a sharp upturn of the more volatile issues, which extended until after the noon hour, a considerable flow of realizing sales came in. Near the close prices moved off extensively but not to a degree to prevent a strong finish. The final price list showed many gains extending from 2 to 4 points, with much stronger spots here and there.

It was to be said that international bankers kept a close eye upon cabled news about events in Germany. That no genuine alarm was felt over conflicts reported in several German cities was evidenced, however, in the foreign exchange market. Sterling moved forward gradually until a quotation of 3.74½ was established and maintained when business ended. This rate was 2½ cents higher than the day before. Marks stood firmly at 1.28 to 1.30, which was their approximate position the day before. France eased slightly and lire somewhat further, but there was no real weakness in any of the Allied quotations. Neutral country rates were slightly firmer than on Wednesday. The comment in banking quarters disclosed a feeling as on other days of the week that the Spartacide endeavor would ultimately break before the common sense of the German people. As far as sentiment in regard to other European countries was concerned it dealt chiefly with the impression derived from economic developments of the last two months that industrial activity is increasing and should improve as Winter weather passes out.

The Street noted with satisfaction that the Bank of England's reserve in the weekly report was more than 1¾ per cent. higher than last week, while $11,400,000 more gold was recorded in the bullion holdings. The Bank has now gained more than $130,000,000 in gold this year, and the deduction might be made from the retention of a 6 per cent. discount rate that the position of credit in England is not giving cause for worry. Word has not come of results of gold sales on the London market this week and it may be that none has been offered. The expectation is voiced in some local quarters that Argentina will appear shortly as an importer of substantial amounts of gold from London, which would not be a new development, but might have effect in lessened imports from the United States. That is supposing, of course, that part of our recent gold shipments has been for British account.

Foreign Exchanges.

LONDON, March 18.—Bar silver, 68¼d per ounce. Bar gold, 110s 2d. Money, 3¼ per cent. Discount rates—Short bills, 5⅝@5¾ per cent. Three months' bills, 5⅝@5¾ per cent. Gold premiums at Lisbon, 140.

PARIS, March 18.—Prices were heavy on the Bourse today. Three per cent. rentes, 57 francs. Exchange on London, 50 francs 74 centimes. Five per cent. loan, 88 francs 15 centimes. The dollar was quoted at 13 francs 62½ centimes.

MONEY AND EXCHANGE.

THURSDAY, MARCH 18.

Call Loans on Stocks and Bonds.

High.	Low.	Renewal.	Last.
7	6	7	6

Call Loans on Acceptances.

Prime eligible acceptances..........5¼@6

Time Loans.

MIXED COLLAT'L.		ALL INDUSTRIALS.	
Sixty days	8	Sixty days	8½
Ninety days	8	Ninety days	8½
Four months	7½	Four months	8
Five months	7½	Five months	8
Six months	7½	Six months	8

Discount Rates, Federal Reserve Bank.

Commercial paper—15 days, 6; 16 to 90 days, 6

Liberty Bonds, Victory Notes—15 days, 5½; 16 to 90 days, 5½

U. S. Treas. ctfs. of indebtedness—15 to 90 days, 5

Bankers' acceptances, 90 days, 5

Open Market Rates, Bankers' Acceptances.

Eligible for rediscount with Reserve Banks 60 to 90 days..........5.6¼@5¾

Nonmember and private bankers, eligible, 60 to 90 days..........6¼@6

Not eligible, 60 to 90 days..........7¼@6¾

Commercial Paper.

3 to 6 months..........7

Other Names.

3 to 6 months..........7

FOREIGN EXCHANGE.

Range of Rates.

	High.	Low.	Last.	Change.
Sterling—Demand	$3.74½	$3.71¼	$3.74½	+.02½
Cables	3.75¼	3.72¼	3.75¼	+.02¼
Francs—Demand	13.56	13.63	13.56	−.03
Cables	13.54	13.61	13.54	−.03

Closing Rates.

Normal Rates of Exch.		—Yesterday's Close— Demand or Checks.	Cables.
4.8665	London	$3.74½	$3.75¼
5.1813	Paris	13.58	13.56
5.1813	Belgium	13.05	13.03
	China—Hongkong	93.50	93.60
	Shanghai	139.00	138.50
	Peking	143.00	148.50
40.20	Holland	36.75	36.875
19.30	Greece	11.15	11.25
5.1813	Italy	18.62	18.60
5.1813	Switzerland	5.78	5.76
32.44	India—Bombay	47.75	48.00
	Calcutta	47.75	48.00
	Straits Settlements	44.00	44.25
49.85	Japan—Kobe	47.00	47.25
	Yokohama	47.00	47.25
19.30	Spain	17.60	17.70
50.00	Philippine Islands—Manila	49.25	49.50
26.80	Scandinavia—Stockholm	20.40	20.55
	Christiania	18.00	18.15
	Copenhagen	17.35	17.50
	South America—		
42.44	Buenos Aires	43.375	43.625
32.44	Rio	26.75	27.00
51.44	Russia (currency)—	Bid.	Asked.
	100 rubles	2.75	3.00
	500 rubles	2.15	2.25

The following exchange rates are quoted in the open market:

		Cents per Kronen. Checks.	Cables.
23.83	Germany	*1.29	1.31
23.83	Poland	.36	.38
20.26	Austria	.46	.48
20.26	Jugoslavia	.73	.75
20.26	Czechoslovakia	1.23	1.24
19.30	Belgrade	†3.10	3.12
19.30	Finland	‡5.35	5.45
19.30	Rumania	‡1.60	1.62

*Cents per mark. †Finmarks. ‡Lei. ¶Dinar.

TIME BILLS ON LONDON.

—Bankers.— 60 Days.	90 Days.	—Commercial.— 60 Days.	90 Days.
Nominal.		$3.69¼	$3.67¼

Clearing House Statement.

Exchanges, $884,667,258; balances, $114,888,982; Sub-Treasury credit balances, $1,624,565; Federal Reserve credit balances, $111,525,151.

Domestic Exchange.

Rates on New York at domestic centres: Boston, par; Chicago, par; St. Louis, 25@15c discount; San Francisco, par.

Canadian Exchange.

New York funds in Montreal, $122.50 premium per $1,000; Montreal funds in New York, $100 discount per $1,000.

Silver Quotations.

Bar silver in London, 68¼d; in New York, $1.22; Mexican dollars, 98c.

Bank of England Statement.

LONDON, March 18.—The weekly statement of the Bank of England shows the following changes:

Total reserve increased	£2,898,000
Circulation decreased	1,715,000
Bullion increased	2,280,731
Other securities decreased	103,000
Public deposits decreased	136,000
Other deposits increased	5,692,000
Notes reserve increased	4,093,000
Government securities increased	1,672,000

The proportion of the Bank's reserve to liability this week is 23.49 per cent.; last week it was 21.53 per cent. Rate of discount, 6 per cent.

MARKET AVERAGES.

STOCKS.

YESTERDAY'S RANGE.

	High.	Low.	Last.	Net Ch'ge.
25 railroads	59.78	58.90	59.40	+ .36
25 industrials	122.41	119.34	120.97	+1.90
50 stocks	91.08	89.12	90.18	+1.29

DAILY RANGE OF 50 STOCKS.

	High.	Low.	Last.	Net Ch'ge.
Mar. 17	89.36	87.56	88.89	+ .77
Mar. 16	89.32	87.77	88.12	− .49
Mar. 15	89.53	87.74	88.61	+ .36
Mar. 13	88.30	86.08	88.25	+1.15
Mar. 12	88.82	86.61	86.90	−1.25
Mar. 11	88.32	87.36	88.15	+ .36

MONTHLY RANGE OF STOCKS.

Mar.	—High.—	—Low.—	Last.
1920	91.08 Mar. 18	78.84 Mar. 1	90.18
1919	78.12 Mar. 12	73.58 Mar. 5	76.37
1918	68.73 Mar. 11	66.40 Mar. 23	67.46
1917	86.17 Mar. 21	79.42 Mar. 1	84.23
1916	90.73 Mar. 14	85.49 Mar. 1	87.53

YEARLY RANGE OF 50 STOCKS.

*1920	92.16 Mar. 5	75.45 Feb. 13	90.18
†1919	78.12 Mar. 12	69.75 Jan. 21	76.79
Full Years.			
1919	99.59 Nov. 5	69.73 Jan. 21	88.69
1918	80.16 Nov. 12	64.12 Jan. 15	72.39
1917	99.46 Jan. 4	67.47 Dec. 20	65.88
1916	101.51 Nov. 20	80.91 Apr. 22	94.32

*To date. †To corresponding date last year.

BONDS.

YESTERDAY'S CLOSE.

		—Net Change.— Day.	Month.	Year.
40 issues	70.86	+ .07	+ .85	−6.43

DAILY RANGE OF 40 BONDS.

Mar. 16...70.79	−.15	Mar. 9...71.05	+.10
Mar. 16...70.94	+.04	Mar. 8...70.95	..
Mar. 15...70.90	−.15	Mar. 6...70.95	+.04
Mar. 13...71.05	−.07	Mar. 5...70.91	+.14
Mar. 12...71.12	−.02	Mar. 4...70.77	+.17
Mar. 11...71.14	+.08	Mar. 3...70.60	−.20
Mar. 10...71.06	+.01	Mar. 2...70.80	−.04

YEARLY RANGE OF 40 BONDS.

	—High.—	—Low.—	Last.
*1920	72.51 Jan. 10	69.20 Feb. 13	70.86
†1919	79.01 Jan. 2	77.31 Mar. 20	77.31
Full Years.			
1919	79.01 Jan. 2	71.05 Dec. 3	72.69
1918	82.36 Nov. 12	75.65 Sep. 27	78.75
1917	89.46 Jan. 20	74.24 Dec. 29	76.80

*To date. †To corresponding date last year.

HOW TO FIND LOST WATCH.

A watch that has disappeared may find its way back to the owner if described in the Lost and Found columns of The New York Times. Telephone Bryant 1000.—Advt.

CHEMICAL BANK TO ABSORB CITIZENS'

Directors of Both Institutions Approve Merger, Which Will Take Effect About May 1.

RESOURCES OF $215,242,780

Consolidated Bank Will Have Capital of $4,500,000—Old Officers Will Remain.

Directors of the Chemical National Bank and the Citizens National have voted to merge the institutions and as holders of a majority of stock of the two institutions have accepted the plan it is expected to be formally carried out around May 1. The consolidated bank will stand seventh among the national banks of the city in point of aggregate resources. In the reports at the call of the Controller of the Currency on Feb. 28 last the Chemical National reported resources of $138,360,941 and the Citizens National showed $76,881,839, a total of $215,242,780. The deposits of the former amounted to $81,625,045 and of the latter $46,449,275, an aggregate of $128,075,340.

A statement issued in behalf of both institutions yesterday indicated that deposits had increased substantially since the call, the total being set at about $140,000,000. The Chemical's loans and discounts as of Feb. 28 were $87,822,142 and the Citizens National reported $51,274,209.

The consolidated bank will have a capital of $4,500,000, a surplus of $13,500,000 and undivided profits of approximately $1,000,000. The terms of the merger were not disclosed yesterday, owing to the fact that the stockholders have yet to be acquainted with full details of the program. Each institution now has outstanding $3,000,000 capital stock. The stocks of the banks, according to brokers, have been in demand in the last week, Chemical National shares selling around $590 per share and Citizens National stock at $275, the latter compared with $255 last Friday.

The approval of the Controller of the Currency will be asked, and upon receipt of consent a stockholders' meeting to vote on the proposal will be held. Both banks have been active for many years along commercial lines and no alteration of the general plan of business is contemplated. The Chemical National's headquarters at 270 Broadway will be the home of both banks after the merger is completed, and the Citizens National's offices at 320 Broadway will be vacated.

Herbert K. Twitchell, Chairman of the Chemical National's Board of Directors, will hold the same office after the union of the institutions has occurred. Percy H. Johnston, the Chemical National's President, will continue in the same office, and Edwin S. Schenck, now head of the Citizens National, will be First Vice President. The other officers of the Citizens National will continue with the same titles and the same work they are now engaged in after the bank is united with the Chemical. The name of the consolidated institution will be the Chemical National Bank.

The merger is a continuation of the program of expansion begun by the Chemical National two years ago. At that time, after standing almost isolated in its position against paying interest on deposits, the management decided to pay interest, and the deposits expanded steadily thereafter. Shortly after this change was made Mr. Johnston came from Louisville, Ky., as a Vice President. Within a few months Mr. Twitchell became Chairman and Mr. Johnston was elected President.

The Directorate of the Chemical National consists of Frederic W. Stevens, W. Emlen Roosevelt, Robert Walton Goelet, Charles Cheney, Arthur Iselin, Frederic A. Juilliard, Ridley Watts, Charles A. Corliss, Mr. Twitchell and Mr. Johnston. The Citizens National Directors are Mr. Schenck, Robert B. Hirsch, Ralph L. Cutter, Darwin P. Kingsley, William S. Gray, William Fellowes Morgan, Charles L. Bernheimer, Charles Allen Munn, Frank Presbrey, Garrard Comly, Otto L. Dommerich, Walton P. Kingsley, Howard F. Clark, Henry A. Caesar and John A. Garver.

RAILROAD OFFICIALS PRUNING BUDGETS

Executives Eliminating All Expenditures That Can Go Over Another Year.

WILL SUGGEST ECONOMIES

Inquiry Asks for Advices as to Best Use for $300,000,000 Appropriation.

Following a request from the Interstate Commerce Commission the executives of all railroads are going over financial requirements for 1920 and are eliminating every expenditure that can go over into 1921. When the new budgets have been completed the roads will report back to the Association of Railway Executives and will make individual suggestions regarding the most advisable use for the $300,000,000 appropriation which the Transportation act has placed in the hands of the Interstate Commerce Commission.

It has been said $300,000,000 will fall short of the requirements of the carriers for equipment and additions and betterments, but is sufficient to cover either item alone. An inquiry to the individual roads is expected to indicate which of the items the money should be expended upon.

Many carriers in favorable financial position are doing all they can to ease the drain on the $300,000,000 fund. Several announcements have been made of orders placed for substantial quantities of new equipment and further orders are expected within the next month or so. There is a need for cars and locomotives on lines which cannot make the purchases from earnings, however, that would soon exhaust the fund.

TOPICS IN WALL STREET.

A Heavy Volume of Trading.

The turnover on the New York Stock Exchange yesterday amounted to nearly 2,000,000 shares and was not only the heaviest recorded this year, but the greatest volume since the market break of last November. Such a quota of business was entirely too extensive to be attributed to the activity of professional traders and the only explanation is that there must have been a large public participation. It was a buoyant market that prevailed throughout the entire session, with only momentary pauses in the advance as a result of profit taking. In the more volatile issues the shorts were again punished, notably in Republic Iron and Steel and shares of similar character, which have been linked up with stock dividend possibilities. Baldwin, the feature of the market of the previous day, was rather quiet except for a sharp upturn in the final hour, when the shares crossed 140. The rise was held only a moment, for stock came out in sufficient volume to break the price below 135.

***

Republic Makes Big Gain.

When Baldwin shot forward in the final hour of trading on Wednesday the prediction was made in some of the commission houses that Republic would have a run yesterday. How well such forecasts were borne out is shown by the net gain for Republic at the close of trading, this amounting to 7¾ points. As is the case in Baldwin, the Republic shares are not in any great volume, a big portion of the outstanding stock being closely held. Furthermore, Republic has a big surplus which traders have been making free with in predictions as to stock dividends. There has never been the least intimation from official sources that Republic would distribute a stock dividend, but a little thing like confirmation plays a small part in stock market operations. For the time being at any rate Republic is looked upon by traders as in the stock dividend class and the market action of the shares is a reflection of this.

***

Profit Taking and Short Selling.

There is no question that there was a heavy percentage of profit taking in yesterday's market and also that there was some extensive short selling by such bears as have maintained all along that the market could not possibly go up. The rather remarkable fact is that this selling was so well absorbed. Only now and then during the day was there a bit of hesitancy, and it could hardly be said that there was at any time a substantial recession such as might have been expected. The easy absorption of this selling was indicative of a strong underlying position.

***

The Improvement in Sentiment.

It is only a few days since the commission houses were in large part committed to the bear side. Clouds on the financial horizon could be pointed out on every hand. Money was tight, the European outlook was anything but satisfactory and prices were coming down with a possible impairment of the large inventories carried by some of the industrial companies. There was foundation for the caution in taking on long commitments. The question now is whether the untoward factors of a few weeks ago have been entirely dispelled or whether the improved sentiment which prevails on every hand is being built on a false foundation. In so far as money is concerned it would appear that the difficulties had been surmounted, at least temporarily. There is still, however, a degree of uncertainty as to money, and most traders are inclined to take the market as they find it from day to day without taking a positive position one way or the other.

***

United States Steel.

United States Steel common shares showed more recuperative power than during any trading session for a long time. The net gain was 2½ points and the junior issue at one time was at 103. Steel is, by admission of all, out of the stock dividend class. The factor with regard to the company which appears to have been disregarded altogether too much is the volume of business which is being done and the profits which it appears will accrue this year. As compared with a year ago the prices which the corporation is receiving are probably at a substantial advance even though the stabilization figures still obtain. This is because of the fact that the corporation had pre-war orders on its books in 1919 which were filled at the prices prevailing before this country entered the world conflict. In view of this it was rather remarkable that the corporation was able to make as good a showing as was announced in the quarterly reports. Even with the big wage increase which the corporation made at the beginning of the year it is believed certain that earnings in the first quarter will show a substantial proportion over dividend requirements and some are even talking of extra distributions.

***

Southern Pacific.

Southern Pacific was the leader of the rail shares yesterday with a net gain of 1¾ points. The close was at 102, but the high for the day was a full point above this. The extensive oil land holdings of the company make this rail a factor both from the point of view of petroleum production and transportation. Its production of oil even now is larger than generally supposed. Experienced traders have for some time been looking for a forward move in all of the rails, but thus far they have been disappointed. The rails, it is understood, are being gradually picked up, however, and in many cases are being taken out of the market.

***

Rate and Wage Conferences.

Attention was drawn to the coincidence of the hearing before the Interstate Commerce Commission on rates next Monday in Washington and the conference between representatives of the railroads and railroad labor on the following day. The Interstate Commerce Commission hearing will be on the question of making new rates which will serve to increase income and offset the increase in operating expenses in the last two years, due chiefly to wage increases. The wage conference covers the additional demands for increases by railroad labor following the granting of increases which brought about the present unhealthy relation between railroad expense and railroad income.

***

Shipping Shares Gain.

The common and preferred shares of the International Mercantile Marine Company lead the shipping stocks into higher ground when other stocks were bid upward yesterday. The common closed for the day with a net gain of more than 2 points and the preferred gained more than 2 points, closing at the high price. Atlantic, Gulf & West Indies registered a fractional gain and Pacific Mail on a turnover of only a few hundred shares gained more than 3 points. United Fruit also moved fractionally higher.

***

Haskell & Barker Rumors.

Accompanying the advance in Haskell & Barker yesterday there were rumors that the company had received some substantial orders for railroad equipment from foreign sources which promise to yield a good profit. This profit, according to rumors which were heard in some commission houses, should place stockholders just so much closer to an extra disbursement on their shares.

***

Vanadium Reflects Dividend Announcement.

Following the declaration of a quarterly dividend of $1.50 a share Vanadium sold up to a new high at 63, after which there was evidence of profit-taking sufficient to bring about a recession to 61¾, the closing price. The company produces about 85 per cent. of the vanadium used as a toughening alloy in the production of steel.

Japanese Government Bonds at Current Prices

offer income returns of about 10%. Principal and interest payable in dollars or in sterling. Those buying the dollar bonds have the benefit of a market which is free from the fluctuations due to foreign exchange rates, which are affecting the prices of many of the foreign government bonds now being sold in this country.

Write for recommendations

Hemphill, Noyes & Co.
Members of New York Stock Exchange
37 Wall St., New York

Munds Rogers & Stackpole

Stocks
Bonds
Cotton
Grain

Members
N. Y. Stock Exchange
N. Y. Cotton Exchange
Chicago Board of Trade

25 Broad St.

Uptown Office
16 Vanderbilt Ave.

Estates and Individuals

Who have money to invest or securities to sell will find us at all times prepared to give reliable information and accurate service. Should you have investment problems peculiar to yourself we would be pleased to have you consult with us.

W. C. Langley & Co.
Investments
115 BROADWAY, NEW YORK
MEMBERS NEW YORK STOCK EXCHANGE

Internal Loans of Great Britain

offer unusual possibilities for profit to the investor in America, due to the existing situation in Foreign Exchange.

Send for letter T-13 giving explanations and showing possibilities of profit.

Colgate, Parker & Co.
49 Wall Street, New York

KN&K
FOUNDED 1850

Investment Securities
Letters of Credit
Foreign Exchange
Travelers' Checks
Correspondents Throughout the World.

Knauth, Nachod & Kuhne
Members New York Stock Exchange.
Equitable Building, New York

NEW YORK STOCK EXCHANGE TRANSACTIONS.

THURSDAY, MARCH 18, 1920.

	1920.	1919.	1918.
Day's sales	1,899,740	847,941	142,052
Year to date	57,837,293	38,701,210	30,472,180

Closing Bid.	Closing Ask.	Sales.		First.	High.	Low.	Last.	Net Chge.
33	34	300	Adams Express	34	34	33	33	...
42¾	43	4,000	Advance Rumely	40¾	44¼	40¾	42¼	+2¼
66	69¼	400	Advance Rumely pf.	67½	69	67½	69	−1
75¾	76¾	1,000	Ajax Rubber	74¼	77	74¼	75¾	+1¾
1¾	2	400	Alaska Gold Mines	2	2	2	2	...
2¼	2½	1,300	Alaska Juneau	2¼	2¾	2¼	2¼	+ ½
44½	45¼	11,600	Allis-Chalmers Mfg.	43¾	46	43¾	44¾	+1¼
83½	84½	200	Allis-Chal. Mfg. pf.	83½	83½	83½	83½	+1½
93¾	94	900	Am. Agricul. Chem.	93¾	94½	93	94¼	+1¼
40	43	400	Am. Bank Note	42	42	42	42	−2
87¾	87½	1,700	Am. Beet Sugar	88	89	87¾	87½	+ ½
117	118½	2,600	Am. Bosch Magneto	117½	119	116½	117	+1
95	104	100	Am. Brake S. & F.	99	99	99	99	−3
225	230	100	Am. B. S. & F. pf.	225	225	225	225	...
51¼	51½	20,900	Am. Can	50¾	52¾	50½	51¼	+1¼
142½	143	14,700	Am. Car & Fdry.	142	146	142	142¾	+1¾
48	49	500	Am. Cotton Oil	49	49	49	49	+1
13¼	13½	1,800	Am. Druggists	13½	13½	13	13	− ¼
108	111½	100	Am. Express	111½	111½	111½	111½	+5½
27	27½	12,600	Am. H. & Leather	24½	28¼	24½	27½	+3¼
116½	116¾	7,100	Am. H. & L. pf.	115¾	118	115	116¾	+3¼
52	53	3,600	Am. Ice	50½	52¾	50½	52½	+1¾
66¾	67	400	Am. Ice pf.	67	67	66½	66¾	+1½
104½	104¾	36,700	Am. International	98½	105¼	98½	104¾	+5¾
83½	84	3,100	Am. Linseed	84¾	84¾	83½	83½	...
95	97	400	Am. Linseed pf.	95	96	95	95	+1½
106	106¾	34,100	Am. Locomotive	106½	108¼	105½	106¾	+ ¾
105	106	100	Am. Locomotive pf.	106	106	106	106	...
24	24¼	11,600	Am. Ship & Com.	25¾	26	24	24	−1¾
68½	68¾	8,100	Am. Smelt. & Ref.	68½	69¾	68½	68½	−1
95	96	200	Am. Smelt. & R. pf.	95½	95½	95½	95½	+ ½
80	82	100	Am. Smelt. S. pf. A.	81½	81½	81½	81½	+1
110	112½	50	Am. Snuff	112½	112½	112½	112½	...
48	49	23,200	Am. Steel F'dries.	46¾	49½	46¾	48	+1½
130¾	131	300	Am. Sugar Ref.	132	132½	132	132½	+1½
101	101½	12,500	Am. Sumatra Tob.	98	101½	97½	101½	+3½
50	55	100	Am. Tel. & Cable	50½	50½	50½	50½	−1½
100¾	100¾	2,000	Am. Tel. & Tel.	100¾	100¾	100¾	100¾	+ ¾
95¼	95½	100	Am. Tob. pf. new	95½	95½	95½	95½	...
65¾	66¼	16,100	Am. Tob. Securities	66	66¾	65¾	66¼	+ ¾
136	136½	33,000	Am. Woolen x d.	138	140	135½	136	+2¼
51	52	500	Am. Writing P. pf.	52	52	51½	51½	...
18¾	19	700	Am. Zinc, L. & S.	18¾	19¼	18¾	19	...
62	62¼	8,000	Anaconda Copper	61	62¾	61	62¼	+1¼
25	26	100	Ann Arbor pf.	25½	25½	25½	25½	+1½
45¾	46	600	Asso. Dry Goods	44½	46	43½	45¾	+1½
116¼	118¼	300	Associated Oil	115¾	116¼	115¾	116¼	+2½
84½	85	1,500	Atch., Top. & S. F.	84	85	83¾	84½	+ ¾
78¾	79	300	Atch., T. & S. F. pf.	79	79	79	79	...
89¾	91	200	Atlantic Coast Line	89¾	90	89¾	90	+ ½
164½	165	2,800	At. Gulf & West I.	164½	167	164½	164¾	+ ¾
134½	135	115,300	Baldwin Loco.	135	140¼	133	134¾	− ¼
...	...	200	Baldwin Loco. pf.	100	100	100	100	...
37	37¼	1,700	Baltimore & Ohio	36¾	37¾	36¾	37½	+ ½
47½	48	200	Balt. & Ohio pf.	48	48	48	48	+ ¾
75	76½	900	Barnet Leather	82	82	77	77	−5
125¾	126	1,600	Barrett Co.	124¼	126	124¼	126	+3
30	30¼	12,000	Bethlehem Motors	30½	31¼	29¾	30¼	+ ¼
89	91½	1,100	Bethlehem Steel	88	90	88	90	+2
95¼	95½	45,000	Beth. Steel, Class B	92¾	97¾	92¾	95¼	+2¾
111	112½	100	Beth. Steel 8% pf.	112	112	112	112	− ½
12	12½	1,400	Booth Fisheries	12	12	11¾	12	+ ½
15¾	16	300	Brook. Rapid Tran.	15¾	15¾	15¾	15¾	...
11½	12¼	300	B. R. T. cfs. of dep.	12	12	11¾	12	...
97	98	100	Brown Shoe pf.	97	97	97	97	...
106	107½	2,700	Burns Brothers	105	109	105	107¼	+1¾
9¾	9¾	100	Butte Copper & Z.	9¾	9¾	9¾	9¾	...
26½	26¾	700	Butte & Superior	26¼	26¾	26¼	26¼	− ½
19	20	500	Butterick Co.	19½	20	19½	19½	+ ½
23½	24	1,600	Caddo Cent. O. & R.	23½	24¼	23½	24	+ ¼
81¾	82½	1,600	Cal. Packing	82	82¾	81	82	+ ½
40¾	41¼	1,600	Cal. Petroleum	40¾	41	40¾	41	+ ½
70	70¾	100	Cal. Petroleum pf.	70¼	70¼	70¼	70¼	+2¼
62½	63	100	Calumet & Arizona	62	62	62	62	...
124½	124¼	1,400	Canadian Pacific	124	124¼	123¾	124¼	+1¼
96	98	100	Case (J. I.) Co. pf.	97¼	97¼	97¼	97¼	−1¾
89½	89¾	17,000	Central Leather Co.	88½	90½	88½	89¾	+2½
52½	53	2,900	Cerro de Pasco Cop.	52	53¾	51¾	52½	+1
53	55	500	Certain-Teed Prod.	53	54	53	54	+1¾
151½	152½	8,400	Chandler Motor	152	153	150½	152	+2
57¾	58	1,000	Chesapeake & Ohio	58	58	57¾	58	+1
9¼	9½	100	Chi. Great Western	9¼	9¼	9¼	9¼	...
25	26	800	Chi. Gt. Western pf.	25½	25½	25	25	− ½
40	40½	2,200	Chi., M. & St. Paul	39¾	40½	39¾	40½	+ ¾
58¾	59	1,500	Chi., M. & St. P. pf.	59¾	59¾	58¾	59	+ ½
89	89¾	300	Chi. & Northwest	89¾	89¾	89¾	89¾	...
99	101	3,500	Chi. Pneu. Tool	95	101	95	100	+6
37½	37¾	11,800	Chi., R. I. & Pac.	37½	38¼	37½	37½	+ ½
76½	77	200	C., R. I. & P. 7% pf.	77½	77½	77½	77½	+ ½
65	66	100	C., R. I. & P. 6% pf.	66	66	66	66	...
65	70	100	C., St. P., M. & Om.	66	66	66	66	...
18	18¼	1,800	Chile Copper	18¼	18¾	18	18¼	...
34¾	35	800	Chino Copper	34½	34¾	34¼	34¾	+ ¼
35	36	1,200	Coca-Cola	35¾	35¾	35½	35½	+ ¾
39	39¾	900	Col. Fuel & Iron	38¾	39¾	38¾	39¾	+1¼
59	60	1,000	Columbia Gas & El.	60	60¾	59¾	60	+1
44¼	44½	4,100	Columbia Graph.	43¾	44¾	43¾	44¼	+ ½
90	91¼	100	Do pf.	90¾	90¾	90¾	90¾	+ ¾
52	55	100	Computing Tab Rec.	52	52	52	52	+ ½
68¼	69	100	Consolidated Cigar	69	69	69	69	+ ½
87¾	88	2,500	Consolidated Gas	88	88	87½	87½	+ ½
18¾	18¾	2,400	Con. Int. Cal. Min.	18¼	19	18	18¾	+ ¾
80½	81	1,600	Consol. Textile	81	81¾	80¼	80¼	...
88	89¼	600	Continental Can	87	88	87	88	+2
10¼	11	400	Continental Candy	10¼	10¼	10¼	10¼	+ ½
94¼	94¾	10,800	Corn Products Ref.	95	95¼	94¼	94¼	...
106	107½	100	Do pf.	106¼	106¼	106¼	106¼	− ½
62	70	100	Crex Carpet	62½	62½	62½	62½	+2½
235	236	10,000	Crucible Steel	236	237	233½	235½	+2¼
48¼	48¾	10,000	Cuba Cane Sugar	48¾	48¾	47¾	48¾	+1¼
80¾	81	200	Do pf.	80½	80¾	80½	80¾	...
101	116	100	Cuban Am. S. pf.	102	102	102	102	...
96	100	100	Delaware & Hudson	99	99	99	99	+ ¾
7¼	7¾	300	Den. & Rio Grande	7¾	7¾	7¼	7¼	− ½
14½	14¾	1,000	Do pf.	14¾	14¾	14½	14½	...
11½	12	100	Dome Mines	12	12	12	12	+ ¼
23	24	100	Elk Horn Coal	23	23	23	23	− ¾
37	47	400	Do pf.	44	44	44	44	+7
22¾	23	200	Emerson-Brant	23	23	23	23	+1¾
82	83	300	Do pf.	82½	82¾	82½	82½	...
115½	117½	4,200	Endicott-Johnson	116¼	118	115½	117½	+5½
14¼	14½	600	Erie	14¼	14¾	14¼	14¼	+ ¼
24	24½	300	Do 1st pf.	24	24½	24	24½	+ ½
76	77	1,300	Famous Players-L.	77½	77½	76	76	− ½
14	15	100	Fed. Min. & Smelt.	14½	14½	14½	14½	+1½
35	35¾	100	Do pf.	35½	35½	35½	35½	...
125	130	400	Fisher Body	130	130	130	130	+ ½
106	107	100	Do pf.	106¼	106¼	106¼	106¼	− ¾
36¼	36½	8,400	Fisk Rubber	36¾	37¾	36¼	37¾	+ ¾
26¾	27	600	Freeport-Texas	27	27	26½	26½	...
15¾	15¾	500	Gaston, W. & W.	16	16	15¾	15¾	...
69	69¾	500	General Cigar	68¾	69	68¾	69	+ ½
86	87	200	Do deb. pf.	87	87	87	87	+ ½
164½	165	1,700	General Electric	166¾	167	164	165	+2
334½	335½	32,200	General Motors	327½	337½	327½	335	+9¼
33¾	34	18,900	Do, new	33	33¾	32¾	33¾	+1½
80	82	200	Do pf.	81½	81½	81½	81½	+2½
88	88¾	300	Do 7% deb.	88½	88¾	88½	88½	+ ½
74¼	76	500	Do 6% deb.	74¾	74¾	74¾	74¾	+ ½
72¾	73½	4,000	Goodrich (B.F.) Co.	72½	73½	72½	73	+1¾
94¾	95¾	100	Do pf.	95½	95½	95½	95½	+ ½
[illegible]	[illegible]	100	Gray & Davis	33¾	33¾	33¾	33¾	−1
82½	82¾	4,900	Gt. Northern pf.	82¼	82¾	82¼	82½	+ ¼
41	41¼	1,200	Do cts. for ore p.	40¾	41¼	40¾	41	+ ½
71½	72¼	2,600	Gulf States Steel	72½	73¼	71	72¼	+ ¾
28	30	100	Gulf, M. & N. pf.	28	28	28	28	− ½
88½	90½	100	Hartman Corp.	88¾	88¾	88¾	88¾	−1¼
64¾	65	11,300	Haskell & Barker	63½	65½	62½	64¾	+2¼
41	42	800	Hendee Mfg.	39¾	41	39½	41	+1½
17¾	18	14,000	Hupp Motor Car	17½	18¼	17½	18	+ ½
92	93	200	Illinois Central	91	92	91	92	+1
57	57¼	2,400	Inspiration Copper	56¾	57	56½	57	+ ¾
4¼	4¾	1,100	Interboro Consol.	4¼	4¾	4¼	4¾	+ ¼
14	15	900	Interboro Con. pf.	15¼	15¼	15	15	...
23	24	1,500	Int. Agricultural	25	25¼	23	23¾	−1¼
81	83	1,200	Int. Agricult. pf.	82	83¾	82	82¾	+2¾
132½	133	3,700	Int. Harvester, new	128¾	133½	128¾	133	+3¾
111	111½	100	Int. Harv. pf., new	116	116¼	116	116¼	+5¼
36¾	37	4,600	Int. Mer. Marine	36¾	37½	36¾	37	+1½
93¼	93½	6,700	Int. Mer. Mar. pf.	92	93½	92	93½	+2½
105¾	108	200	Int. Motor Truck	108	108¼	108	108¼	+2½
74	78	100	Int. M. T. 1st pf.	74	74	74	74	+1¼
63	65	200	Int. M. T. 2d pf.	62	62	62	62	+1¾
22	22¼	2,400	Int. Nickel	22	22¼	22	22	+ ¼
89¾	90	22,100	Int. Paper	89	91½	88¼	89¾	+ ¾
70½	77	100	Int. Paper pf., sta.	76¼	76¼	76¼	76¼	− ¾
45	46	2,200	Iron Products	44½	45¾	44½	45¾	+2
17	18	400	Jewel Tea	18	18	17½	17½	− ½
17¾	18	400	Kansas City South.	18	18¼	17½	17¾	− ¾
129	131¼	6,200	Kelly Springf. Tire	126¾	132½	126¾	131	+4¾
31	31¼	3,600	Kennecott Copper	31	31½	30¾	31¼	+ ¼
36¾	37	3,700	Keystone Tire & R.	36¾	37½	36¾	37	+ ¾
79	80	19,400	Lackawanna Steel	75¼	81½	75¼	79½	+5¾
35	35½	900	Lee Rubber & Tire	35	35¾	34¾	35½	+ ¾
46½	46¾	500	Lehigh Valley	46½	46¾	46½	46½	+ ½
...	...	200	Liggett & M. rights	16½	16½	16½	16½	...
31	31¼	1,800	Loews Incorporated	31	31½	30¾	31¼	+ ¾
19¼	19½	500	Loft Incorporated	19¾	19¾	19½	19½	...
107½	108	300	Louis. & Nash.	106½	107	106½	107	+1¾
63	64	100	Mackay Cos. pf.	63	63	63	63	...
25¾	26	500	Martin-Parry	26¼	28	26¼	28	...
31	31½	300	Maxwell Motors	31	31½	30	31½	+1¼
...	...	100	Do., ctfs. of dep.	27	27	27	27	−1½
57	60	200	Max. Motors 1st pf.	59½	59½	58	58	...
...	...	300	Do., ctfs. of dep.	52	54½	52	54½	...
127	129	100	May Dept. Stores	129	129	129	129	+ ½
192	192¼	22,500	Mexican Petroleum	191¼	195¼	190	192	+1
32	32¾	31,000	Middle States Oil	31¾	33	30¾	32¼	+ ¾
48	48¼	8,600	Midvale Steel	47¾	48¾	47½	48½	+ ¾
16¾	17	100	Minn. & St. L., new	16½	16½	16½	16½	+ ½
95	96	100	M., St.P.& S.S.M.pf.	93½	93½	93½	93½	−1½
9¾	10	600	Mo., Kan. & Texas	9¾	9¾	9½	9¾	...
29¼	29½	1,300	Missouri Pacific	29¼	30	29¼	29¾	+ ¾
46½	47¼	700	Missouri Pacific pf.	46¾	47	46½	46½	+ ¼
66	66¼	300	Montana Power	66	66	65½	65½	...
45	45¾	500	Mullins Body	45¼	45¼	45	45¼	+ ¼
36½	37	200	Nat. Acme	36¾	36¾	36½	36½	− ¼
66½	66¾	1,000	Nat. Aniline & Ch.	66	67¾	66	66½	+ ¾
86¾	87½	100	Nat. An. & Ch. pf.	87	87	87	87	...
68	72	200	Nat. Cloak & Suit	70	70	70	70	+2
11½	11¾	800	Nat. Conduit & C.	11½	11¾	11½	11¾	+ ¼
79½	79¾	2,200	Nat. Enam. & Sta.	78½	80¼	78½	79¾	+1¼
82	82¾	1,000	Nat. Lead	82	83	82	82¾	+ ¾
111	112	3,300	N. Y. Air Brake	110¼	112¼	110¼	111½	+4½
75¾	76	4,200	N. Y. Central	75¾	76½	75½	75¾	+ ½
35	38	500	N. Y. Dock	35¼	35¼	35	35	...
35¾	35¾	10,300	N. Y., N. H. & Hart.	35¾	36¾	35¼	35¾	+ ¼
21	21½	100	N. Y., Ont. & West.	21	21	21	21	...
96	97	100	Norfolk & Western	97	97	97	97	+1
51¼	53	100	North Amer., ex d.	51¾	51¾	51¾	51¾	− ¼
84	84¼	3,100	Northern Pacific	83¾	84¾	83¾	84¼	+ ¼
65¼	66	2,500	Nova Scotia S. & C.	65¾	66	64¾	65½	+1¾
45¾	46¼	2,500	Ohio Cities Gas	45¾	46¾	45¾	45¾	+ ¼
51¼	53	100	Ohio Fuel Supply	51	51	51	51	+2
8¾	9	700	Ontario Mining	8¾	8¾	8¾	8¾	+ ¼
5¼	5¾	2,300	Okla. Prod. & Ref.	5¾	5¾	5¼	5¼	− ½
142	145	800	Otis Elevator	141	144	141	144	+6
30¼	30¾	4,600	Otis Steel	29¾	30¾	29¾	30¼	+ ½
61	62	400	Owens Bottle	62	62½	62	62½	+1
69	72	300	Pac. Development	70½	72	70½	72	...
52	52¾	100	Pac. Gas & Electric	52¼	52¼	52¼	52¼	+1¼
34	35	200	Pac. Mail	34	34¾	34	34¾	+3¾
41¼	43	1,100	Pac. Tel. & Tel.	42	43	41¼	41¼	+ ¼
100	100¼	41,200	Pan Am. Pet. & Tr.	98½	101½	97½	100	+2¼
93¼	94	3,300	Do. Class B	93	95	92½	93¾	+1¼
42¾	45	800	Parish & Bingham	42¾	43¼	42¾	43	+1
43	43¼	1,300	Pennsylvania R. R.	43	43¼	43	43¼	+ ½
28	28½	2,000	Penn Seab. Steel	28½	29¼	28½	29¼	+1
39¼	39¾	1,100	People's Gas, Chi.	38¾	40	38½	40	+1½
13½	14½	100	Peoria & Eastern	14	14	14	14	...
...	...	1,100	Pere Marquette	29¾	29¾	29½	29½	+ ½
66	68½	200	Pere Marq. prior pf.	65	66	65	66	+1
47	50	200	Pere Marquette pf.	47½	47½	47½	47½	...
39¾	39¾	5,000	Philadelphia Co.	39¾	40½	39¾	39¾	+ ½
65¼	65¾	60,300	Pierce-Arrow	64¾	66¾	64¾	65¾	+1½
18¾	19	700	Pierce Oil	19	19	19	19	+ ½
94	96	200	Pierce Oil 8% pf.	94	94	94	94	−1½
75	76	800	Pitts., C., C. & St.L.	75½	75½	75	75	−1½
58¾	59½	800	Pittsburgh Coal	58½	58½	58	58½	+ ½
28½	29	300	Pitts. & West Va.	28½	28½	28¼	28½	+ ½
20¾	21	900	Pond Creek Coal	19¾	21¾	19¾	21¼	+2½
101½	102	8,700	Pressed Steel Car	102¾	103¾	101¾	101¾	−1¼
65	70	100	Public Service, N.J.	66	66	66	66	+1
120	121	2,100	Pullman Co.	118½	123¼	116¼	120	+4
83¾	84	2,400	Punta Alegre Sugar	84	84¾	83¾	83¾	...
101½	102	5,400	R'way Steel Spring	100	103	100	101½	+1½
18¼	18½	1,600	Ray Consol. Copper	18¾	18¾	18¼	18½	...
86¼	86¾	47,900	Reading	86½	88¼	86	86¾	+ ½
33	34½	100	Reading 1st pf.	34¾	34¾	34¾	34¾	+1¾
35	35¾	200	Reading 2d pf.	35¾	35¾	35¾	35¾	+ ¾
84½	85	1,200	Remington Typewr.	84	85	84	85	+3
42½	43	200	Replogle Steel	43	43	43	43	...
104¼	104½	113,000	Repub. Iron & Steel	98	106½	97¾	104¼	+7¾
43	44	100	Rep. Motor Truck	44	44	44	44	+1½
102¼	102¾	19,600	Royal D.-N.Y. shrs.	102¾	103¼	101	102¾	+ ¼
16	16¾	100	St. Joseph Lead	16¼	16¼	16¼	16¼	+ ¼
23	23¼	8,700	St. Louis-San Fran.	23½	24¼	23¼	23¼	− ¼
32¼	34	100	St. Louis-San Fr.pf.	32½	32½	32½	32½	− ½
16	17	100	St. Louis Southwest	16	16	16	16	−1¼
28	29	100	St. Louis South. pf.	29	29	29	29	...
74	75	1,200	Savage Arms	66¾	75¼	66½	75	+8¼
17½	18	5,500	Saxon Motor	17¾	17¾	17¼	18	+ ¼
17½	18	700	Seaboard Air L. pf.	17½	18	17½	18	− ¾
233	235	100	Sears, Roebuck Co.	234¾	234¾	234¾	234¾	+ ¾
12¼	12½	300	Shattuck-Arizona	11¾	12	11¾	12	+ ¼
80	80½	11,400	Shell Trans. & Trad.	78½	81	78½	80½	+1¾
44¼	44¾	34,200	Sinclair Consol. Oil	43½	44¾	43½	44¾	+ ¾
75	76	5,200	Sloss-Shef.Steel & I.	75	77¾	74½	75	+1
91	95	100	Sloss-Shef.S.& I. pf.	94	94	94	94	+1
101¾	102	51,700	Southern Pacific	101	103	100¾	102	+1¾
24½	24¾	3,400	Southern Railway	24¾	25	24½	24½	− ½
57¾	58¾	900	South. Railway pf.	58	58¾	58	58¾	+ ¾
40¾	42	100	S. Warner Speedom.	42½	42½	42½	42½	+ ½
76¾	77	7,300	Stromberg Carburet.	74	77	74	76¾	+5
107	107¼	82,800	Studebaker Co.	104	107¾	103¾	107¼	+4½
189¾	190	4,100	Stutz Motor	180	190	180	190	+20½
48¾	50	1,200	Superior Steel	48¼	49¾	48¼	49¾	+1¾
10½	10¾	1,300	Tenn. Cop. & Chem.	10½	10¾	10½	10½	...
212	213	16,900	Texas Co.	212	216	212	212¾	+2¾
...	...	20	Do. sub. rcts. f. p.	205½	207	205½	207	+2½
42½	42¾	17,500	Texas & Pacific	42½	43	41	42½	+1¼
14	16	100	Third Avenue	15	15	15	15	...
225	240	100	Tide Water Oil	220	220	220	220	+5
71½	72	3,800	Tobacco Products	71½	72¼	71	72	+1¾
95	96½	100	Tob. Products pf.	96½	96½	96½	96½	+ ¾
26¾	27	10,400	Transcontinent. Oil	27½	27½	26¾	27	...
61½	62	400	Transue & Wms.	61	61½	61	61½	+1½
35¾	35¾	25,200	Union Oil	33½	36	33½	35¾	+1¾
122½	122¾	2,700	Union Pacific	121¾	122	121¾	122¾	+1¼
46	47½	600	United Alloy Steel	45	46	45	46	+ ½
50½	51½	100	United Drug 1st pf.	51	51	51	51	...
202¾	205	1,100	United Fruit	205	206¼	203	203	+ ½
12¾	13	900	United Ry. Invest.	13	13½	12¾	13	...
27½	27¾	300	United Ry. Inv. pf.	28	28	28	28	...
76¾	76¾	11,400	United Retail St.	76½	77¾	76	76¾	...
18	19¼	500	U. S. C. I. P. & F.	19	19	18¾	19	...
69¼	69¾	15,400	U. S. Food Prod.	68¾	70¼	68¾	69¼	+1¼
99¼	99¾	37,900	U. S. Indus. Alco.	97¾	101¼	96¾	99¾	+2¾
53	53¾	200	U. S. R. & Imp. Co.	53¾	53¾	53	53	...
112½	113	59,100	U. S. Rubber	109¾	114½	109¾	112½	+3¼
68	70	200	U. S. Sm., R. & M.	69	69¾	69	69¾	+1½
102¼	102¾	159,600	U. S. Steel	100¾	103¼	100¾	102½	+2½
113¾	113¾	200	U. S. Steel pf.	113	113¾	113	113¾	+ ¾
75¾	76	2,800	Utah Copper	75¼	75¾	74¾	75¾	+2¾
10	10½	500	Utah Securities	10	10	10	10	−1
61¼	61½	37,300	Vanadium Corp.	60	63	60	61¾	+2¼
77¾	78	5,500	Va.-Car. Chemical	77¼	78¾	77¼	77¾	+ ¾
110½	112	200	Va.-Car. Chem. pf.	111	111¼	111	111¼	+1
9½	9¾	1,000	Wabash	9½	9¾	9½	9½	− ¼
27¾	27¾	1,700	Wabash pf. A	28	28¼	27¾	27¾	...
54	57½	300	Wells Fargo Exp.	54½	54½	54½	54½	+ ½
10¾	11¼	900	Western Maryland	11¼	11¼	10¾	11	...
15½	17	500	West. Md. 2d pf.	15	16	15	16	−4
26¾	26¾	4,200	Western Pacific	25¾	27	25¾	26¾	+1¼
64	70	500	Western Pacific pf.	63	65	63	65	+2½
89	89¾	400	Western Union Tel.	89½	89¾	88¾	89¾	+1½
54	54¼	7,700	Westingh. E. & M.	53	54¾	53	54¼	+1¾
64	67	100	Westingh. 1st pf.	65	65	65	65	...
12¼	12½	1,100	Wheeling & L. E.	12½	12¾	12¼	12¼	...
20¾	21	300	Wheel. & L. E. pf.	20½	21	20½	21	+ ½
59½	60	4,400	White Motors	58¾	60	58¾	60	+2
76½	77½	1,100	Wilson & Co.	75¾	77	75¼	76¾	+1
25	25¼	9,700	Willys-Overland	25¼	25¾	24¾	24¾	−1
123	126	400	Wool. (F. W.) Co.	124¼	125	124¼	125	− ½
110	113	100	Woolworth pf.	111	111	111	111	...
82½	83	1,400	Worthington Pump	83	83½	82½	82½	−1¼
73	75	100	Worth. Pump pf. B.	73	73	73	73	−2

A New and Unusually Attractive

Marine Security

which we will shortly offer for investment will be an issue of FIRST LIEN NOTES maturing in

Four, Seven and Ten Months

They will be offered at an attractive yield to conform to present high rates for time money.

Particulars on Request

Hannevig & Co.

Marine Financing
Marine Securities
139 Broadway, New York
Foreign Exchange. Letters of Credit

The Position of Public Utilities

Present conditions and outlook are analyzed in our circular which should be of special interest to every holder of

Public Utility Securities

Circular T-13 sent upon request

Stone & Webster
120 Broadway, New York
Telephone Rector 6020
Boston Chicago

LEE, HIGGINSON & CO.

Established 1848

BOSTON NEW YORK CHICAGO

HIGGINSON & CO.
London

First (Closed) Mortgage Bond

Due in Twenty Months

To Yield 7%

An underlying bond of one of the most successful corporations in the country. Par value of underlying bonds outstanding less than 30% of the value of the property. Net earnings for 1919 over four times the interest charges.

Send for Circular T-530

BODELL & CO.
120 BROADWAY
Providence Boston

Our Weekly Market Letter

Deals with both basic and technical market conditions. It will be mailed you upon request.

McClave & Co.
Members { New York Stock Exchange / New York Cotton Exchange }
67 Exchange Place, New York
Telephone 3316 Rector
UPTOWN OFFICE
Hotel Ansonia, 73d St. & B'way
Telephone 1615 Columbus

WILSON EARNINGS IN SHARP DECLINE

Packers' 1919 Report Shows Dividend of $9.69 on Common, Compared with $34.44 in '18.

BETTER OUTLOOK THIS YEAR

Europe's Impaired Purchasing Power Blamed for Failure to Move Stocks.

The financial statement of Wilson & Co., Inc., and its subsidiary companies for the year ended Dec. 27, 1919, just published, shows profits from operation and investments after deductions for interest on current indebtedness, provisions for depreciation and Federal taxes, of $5,165,380. After allowances for interest charges on the company's bonded debt there was a balance available for dividends of $2,771,326. This, after deduction of preferred dividends, was equivalent to $9.69 a share on the 200,000 shares of no par value common stock outstanding. In the preceding year $34.44 was earned on the same stock. The balance at the end of the year was $21,027,265. In 1918 it was $19,789,233.

The 1919 balance sheet shows plants and equipment at $31,891,946, compared with $29,704,062 the preceding year, while the cash item shows a decrease to $5,854,760 from $8,844,051. Reserves against inventories, contingencies and Federal taxes increased to $3,007,484 from $2,500,000 in 1918.

In his remarks to shareholders Thomas E. Wilson, President of the company, said:

"Live stock prices in 1919 reached the highest levels in the history of the industry, due to a demand for meat animals to fill the expected requirements from Europe. These enormous stocks, accumulated at high prices, failed to move because of the curtailment of the purchasing powers of European nations, due to an unsatisfactory exchange. This, with the attacks made upon the industry, resulted in large and quick declines in the live stock market, which reflected naturally in the stocks on hand.

"We have, notwithstanding these very unusual conditions, through the development of other lines of our business, by practicing strictest economies and by efficiently operating, added somewhat to the amount of our surplus during the year. I feel that inasmuch as our industry has gone through a substantial readjustment in values the year 1920 should be more satisfactory to the industry as a whole.

"We cannot expect heavy export orders, however, until European countries recover to the extent that their money will be somewhere near a more normal basis of exchange. I cannot overemphasize the great need for the formulation and adoption of some sound method of stabilizing foreign exchange for the progress of our country commercially."

FOOD PRODUCTS DIVIDEND.

Shares Put on 6% Basis by 1½% Quarterly Distribution.

The Directors of the United States Food Products Company have declared a quarterly dividend of 1½ per cent. on the common stock, thereby placing the shares on a 6 per cent. annual basis as compared with 2 per cent. that has been ruling for the last two years. The dividend is payable April 19 to holders of record of April 2.

During 1918 the dividends were 2 per cent. quarterly, made up of one-half of 1 per cent. regular and 1½ per cent. extra. This made the yearly dividend 8 per cent. in the actual although the regular was only 2 per cent. Although the increase in the regular is 4 per cent. the distribution is not as great as under the former plan. It was the contention of one of the Directors that an assured 6 per cent. would be more satisfying to the stockholders than a problematical 8 per cent.

Joseph C. Baldwin, Jr., and Daniel K. Weiskopf were elected Directors, the board thereby being increased from nine to eleven members.

WARNS OF $20 COUNTERFEIT

Treasury Department Describes Dangerous Federal Reserve Note.

The Treasury Department has sent out a notice to banks and trust companies that a new counterfeit $20 Federal Reserve note is being circulated. The description of the counterfeit was issued by the local Federal Reserve Bank yesterday, as follows:

"On the Federal Reserve Bank of New York; check letter 'C'; plate number 40; W. G. McAdoo, Secretary of the Treasury; John Burke, Treasurer of the United States; portrait of Cleveland.

"This counterfeit is printed on two pieces of paper, of good quality between which silk threads have been distributed. The face of the bill is a photograph. The figures of the Treasury number are made by hand, and are well executed. The back of the bill is printed from an etched plate.

"This is a dangerous counterfeit, and care should be exercised in handling bills of this description."

COAL MINE STOCK OFFERED.

Rock Hill Company Issues $2,000,000 on Pennsylvania Property.

Graham, Parsons & Co., West & Co. and Ervin & Co. are offering $2,000,000 Rock Hill Coal & Iron Company 8 per cent. cumulative sinking fund preferred stock at 98 and accrued dividend. All of the common stock of the company has been purchased by Madeira, Hill & Co., coal operators and distributors.

The properties of the Rock Hill Coal & Iron Company are located in Fulton, Bedford and Huntingdon Counties in Pennsylvania. The coal is of the highest bituminous grade. The company also owns the East Broadtop Railroad & Coal Company, which supplies transportation facilities from the mines at Robertsdale to Mount Union, where a connection is made with the Pennsylvania.

Charters Coastwise Coal Fleet.

The American Hawaiian Steamship Company has arranged a charter for the entire fleet of the Transportation Company, one of its subsidiaries, extending for three years, and covering the transportation of coal to Holland and Italy. The Coastwise Company fleet, taken over by the American Hawaiian by the purchase of 95 per cent. of the former company's stock, is composed of ten modern colliers with a capacity of 76,500 tons.

FINANCIAL NOTES.

An issue of $1,300,000 three-year 7 per cent. general mortgage gold notes of the Eastern Wisconsin Electric Company is being offered at 98 and interest, to yield over 7¾ per cent., by McCoy & Co. of Chicago. These notes are a direct obligation of the company and are secured by a general mortgage on all its property, rights and franchises.

Richard W. Saunders has resigned as cashier of the National Bank of Commerce in New York, according to an announcement yesterday, and Roy H. Passmore, assistant cashier, has been appointed by the Finance Committee as his successor.

D. V. Austin has been appointed assistant cashier of the Industrial Bank of New York.

In an advertisement by Rutter & Co. in these columns recently Province of Quebec 6s, 1925, were offered upon a 7.10 per cent. basis through a typographical error. The correct yield is 7 per cent.

BONDS ON STOCK EXCHANGE

THURSDAY, MARCH 18, 1920.

	1920.	1919.	1918.
Day's sales	$12,189,500	$10,991,500	$6,079,000
Year to date	854,188,550	681,507,850	252,649,000

Following sales are given in lots of $1,000:

U S Liberty 3½s, 1932-47 ... [illegible]
$402,000 1st conv 4s, 1932-47 ... [illegible]
$56,000 2d 4s, 1927-42 ... [illegible]
$118,000 1st conv 4¼s, 1932-47 ... [illegible]
$67,000 2d conv 4¼s, 1927-42 ... [illegible]
$1,230,000 3d 4¼s, 1928 ... [illegible]
$1,317,500 4th 4¼s, 1933-38 ... [illegible]
$3,882,000 Vict Lib Loan 3¾s, 1922-23 ... [illegible]
$1,108,000 4¾s, 1922-23 ... [illegible]
$1,366,000 Anglo-Fr 5s ... [illegible]

C of Bordx 6s, temp ctfs; C of Copen 5½s; C of Lyons 6s, temp ctfs; C of Paris 6s; Dom of Can 5s, 1921; 5½s, 1921; 5½s, 1929; 5s, 1931; Jap Govt 4½s, sterling loan; 2d series; 4s, ster loan; R of Cuba 4½s; 5s of 1904; Un King of G B & I 5½s, '21; 5½s, '22, rcts; 5½s, '29, rcts; 5½s, 1937; N Y City 4½s, 1960; 4½s, Nov, '57; 1965; Adams Exp 4s; Am Ag Chem conv 5s; Am Sm & Ref temp 1st 5s; Am Tel & Tel conv 6s; col tr 5s; Arm & Co 4½s; At, Top & S F gen 4s; adj 4s, stpd; Atl C L 1st 4s; L & N col 4s; Balt & Ohio prior ln 3½s; gold 4s; conv 4½s; P L E & W V 4s; So W div 3½s; Tol-Cin div 4s; Beth Steel pur mon 5s; B R T 7s '21 c of d, stpd; Bush T Bldgs gtd 5s; Chinese Ry 5s ... [illegible]

Cent Leath 5s; Cen Pac gtd 4s; Ches & Ohio gen 4½s; conv 4½s; conv 5s; Chi & Alt 3½s; C, B & Q gen 4s; joint 4s; Ill div 3½s; C & E Ill ref & imp 4s; ChiGtWest 4s; C, M & St P gen 3½s, B; 4s, 1925; conv 4½s; conv 5s, B; ref 4½s; C&NW gen 5s; C, RI&P gen 4s; C, R I & P Ry ref 4s; C&WI con 4s; Chi Un Stat'n 4½s, A; ChileCopper 7s; col tr 6s; Colo Indust 5s; Col & So 1st 4s; ref & ext 4½s; Con Gas cv 7s; D & R G cons 4s; 1st ref 5s; imp 5s; Det Edis ref 5s; DetRTun 4½s; Erie 1st con 7s; 1st con 4s; 1st gen 4s; cv 4s, A; 4s, B; 4s, D; GB&W deb B; Hud & M 1st & ref 5s, A; adj inc 5s; Ill Cent 4s, '52; 4s, 1953; ref 4s; Int-Met 4½s; IRT 1st ref 5s; Int Agr Corp col tr 5s; I M M s f 6s; Iowa C ref 4s; Kan C Ter 4s; KC,Ft S&M 4s ... [illegible]

Kan C So 5s; Kan C So 3s; LackSteel 5s, '50; LS&MS 3½s; 4s, 1931; L V col tr 6s, temp rcts; Lorillard Co 7s; Lou&JBdge 4s; Lou & N Sou, Mon joint 4s; L & N, Atl, K & Cin 4s; unified 4s; Manhat con 4s; Midvale Steel col tr 5s; M&StL con 5s; ref & ext 5s; M, StP & SSM 1st con 4s; Mo,K&T 1st 4s; 2d 4s, c of d; Mo Pac 1st con 6s; gen 4s; Morris & Co sink fd 4½s; Nat Tube 5s; N O, Tex & M 6s, Ser A; inc 5s; N Y Central deb 6s; 1st ref 4s; S F Term 4s; gen 3½s; con 4s, Ser A; deb 4s, 1934; ref & imp 4½s, Ser A; L S col 3½s registered; M C col 3½s; N Y, N H & H conv deb 6s; N Y, O & W ref 4s; N Y & Q Elec L & P 5s; N Y Tel s f deb 6s; 1st & ref 6s; N Y, West & Bost 4½s; Norf & Westn conv 6s; Nor Pac 4s; 3s; N States Pow 1st & ref 5s; Ore Sh Line 1st con 5s; gtd ref 4s; Pac T & T 5s; Penn R R gen 4½s; Pere M 1st 5s; Phila Co cv 5s, 1922; Pub Serv Corp s f 5s; Readg gen 4s; Rio Gr Wn ... [illegible]

col tr 4s; RI, Ark & L 4½s; StL,IrMt&So unify & ref 4s; Riv & G 5s; St L & San F Ry gen 5s; St L & San F pr ln 4s, Ser A; pr ln 5s, Ser B; pr ln 6s, Ser C; adj 6s; inc 6s; St L So Wn 1st 4s; con 4s; 1st Term 5s; St P & K C S Line 1st 4½s; St P, M & M, Mt div 1st 4s; SeabAL ref 4s; adj 5s; So Pac col 4s; So Pac cv 4s; conv 5s; 1st ref 4s; S F Term 4s; SouthRy 1st 5s; gen 4s; Mem Div 5s; TennCop cv 6s; TAofStL ref 4s; Tex Co deb 6s; Tol,StL&W 4s; Un Pac 1st 4s; 1st & ref 4s; Union Pac 6s; U R R of S F 4s, Eq Tr c of d; Un Tr c of d; USRAImp 5s; USRubber 5s; 1st & ref 5s; USSm,Ref&M cv 6% notes; USS C s f 5s; Utah P & L 5s; VirgnRy 1st 5s; Wabash 1st 5s; Wn Maryld 4s; Westn Pac 5s; WestShs,reg; Wheel & L E 1st con 4s; Wilson & Co cv s f 6s ... [illegible]

BID AND ASKED QUOTATIONS

FOREIGN ISSUES.

Closing quotations for Government and municipal bonds:

	Bid.	Asked.
Anglo-French 5s	97¼	97⅜
Argentine 5s	73⅝	75
Dom. of Canada 5s, 1921	97	97¼
Dom. of Canada 5½s, 1921	97¼	98
Dom. of Canada 5s, 1926	92	92¼
Dom. of Canada 5½s, 1929	[illegible]	[illegible]
Dom. of Canada 5s, 1931	[illegible]	[illegible]
Chinese Government 5s	[illegible]	[illegible]
Republic of Cuba ext. 5s, 1944	91	[illegible]
Republic of Cuba ext. 5s, 1949	84	[illegible]
Republic of Cuba ext. 4½s, 1949	73½	75
Dominican Republic 5s	[illegible]	[illegible]
City of Bordeaux 6s	[illegible]	[illegible]
City of Lyons 6s	[illegible]	[illegible]
City of Marseilles 6s	[illegible]	[illegible]
City of Paris 6s	[illegible]	[illegible]
City of Copenhagen 5½s	[illegible]	[illegible]
Japanese 4½s	[illegible]	[illegible]
Japanese 4½s, second series	[illegible]	[illegible]
Japanese 4s	[illegible]	[illegible]
City of Tokio 5s	[illegible]	[illegible]
Un. K. of Gt. Br. & Ir. 5½s, 1921	[illegible]	[illegible]
Un. K. of Gt. Br. & Ir. 5½s, 1922	[illegible]	[illegible]
Un. K. of Gt. Br. & Ir. 5½s, 1929	[illegible]	[illegible]
Un. K. of Gt. Br. & Ir. 5½s, 1937	[illegible]	[illegible]
United States of Mexico 5s	[illegible]	[illegible]
United States of Mexico 4s	[illegible]	[illegible]

UNITED STATES ISSUES.

Closing quotations for Government bonds: [illegible]

STOCKS.

Closing quotations for stocks in which there were no transactions: [illegible]

An Efficient Bank

When we plan for organization or accounting systems, we think not in terms of cost but in terms of the most efficient results.

GARFIELD NATIONAL BANK
23rd Street, where Fifth Avenue crosses Broadway

We Offer—

		Per 10,000 Marks
Berlin 4s	@	$160
Hamburg 4s	@	160
Hamburg 4½s	@	155
Leipzig 4s	@	180
Leipzig 4½s	@	165
Essen 4s	@	170
Heidelberg 4s	@	175
Dresden 4½s	@	165
Nuremberg 4s	@	175
Mannheim 4s	@	180
Magdeburg 4s	@	175
Munich 4s	@	185

Prices Subject to Change Without Notice.

We can supply other Foreign Issues and shall be pleased to submit prices upon application.

Morton Lachenbruch & Co.
42 Broad Street New York
CHICAGO DETROIT PHILADELPHIA PITTSBURGH

Free from Federal Income Tax

$250,000 Marion, Ohio 5½% School District Bonds

Maturing
$5,000 March 1st, 1924-1948
$5,000 Sept. 1st, 1924-1948

Eligible to Secure Postal Savings Deposits.

Subject to approving opinion Squire, Sanders & Dempsey.

Price to Yield 5¼%

Lawrence Chamberlain & Co.
Incorporated
115 Broadway, New York

WEISSENFLUH & CO.

Investment Securities

Specialists in the local securities of Northeastern Pennsylvania and Southern New York State.

Scranton, Pa.
MEARS BUILDING
Wilkes-Barre, Pa.
Miners Bank Bldg.
New York
16 WALL STREET
Phone Rector 9977

We offer

Berkey & Gay Furniture Co.
7% Cumulative Preferred Stock

Earning at the rate of four times Preferred Stock dividend requirements.
Net quick assets are $200 for each $100 of this issue of Preferred Stock.

Price and descriptive circular on application.

W. G. Souders & Co.
31 Nassau Street, New York
Chicago Milwaukee
Detroit Grand Rapids

$2,000,000

Rockhill Coal & Iron Company

8% Cumulative Sinking Fund Preferred Stock
Par Value $100

Dividends payable quarterly on the first days of March, June, September and December

Redeemable as a whole or in part, at the option of the Company, on any dividend date on not less than 30 days' notice, at 105 and accrued dividend

COMMERCIAL TRUST COMPANY, Philadelphia, Transfer Agent and Sinking Fund Trustee — GIRARD TRUST COMPANY, Philadelphia, Registrar

EXEMPT FROM PERSONAL PROPERTY TAX IN PENNSYLVANIA and NORMAL FEDERAL INCOME TAX

Capitalization	Authorized	Issued
First Mortgage and Collateral Trust 6% Sinking Fund 20-Year Gold Bonds	$3,500,000	$3,000,000
Preferred Stock 8% Cumulative (par $100)	2,000,000	2,000,000
Common Stock (no par value)	20,100 shs.	20,100 shs.

From information furnished us regarding this Preferred Stock by Mr. Robert C. Hill, Vice-President of Madeira, Hill & Co., we summarize the following salient features:

The Rockhill Coal and Iron Company, a Pennsylvania corporation, has acquired through merger proceedings the properties formerly owned and operated by the Rockhill Iron and Coal Company, and all of the outstanding bonds and capital stock of the East Broad Top Railroad and Coal Company.

The Company owns in fee simple about 19,700 acres of land in Huntingdon, Bedford and Fulton Counties, Pennsylvania, of which about 13,000 acres are in the East Broad Top Coal Field. Mr. E. V. d'Invilliers, a recognized authority on bituminous coal properties, estimates that there are 6,500 acres of proven coal lands, from which there should be about 40,000,000 tons of coal recoverable, and that in the remaining coal acreage there should be 20,000,000 additional tons of coal recoverable under profitable mining conditions. This property has been producing coal for over forty years, and has now in operation six mines with an annual capacity of about 750,000 net tons.

The properties and improvements of the Rockhill Iron & Coal Co. have been appraised by Mr. d'Invilliers at $2,850,000. The property and equipment of the East Broad Top Railroad and Coal Co. have been appraised by Mr. George G. Burgess, Valuation Engineer of the Delaware & Hudson Company, at $2,175,000, making a total valuation of $5,025,000 for both properties. In addition to these properties the Companies have net quick assets of over $750,000.

A Sinking Fund has been provided of 50% of the annual net earnings after the payment of bond interest, Sinking Fund, Preferred Dividend and taxes. No dividends can be paid on the common stock until one-half of the Preferred Stock has been retired.

Based on the combined earnings of the railroad and coal properties for the past thirty-four months, it is estimated that the production of approximately 10,500,000 tons of coal will be sufficient to retire both the bonds and preferred stock, leaving upwards of 29,500,000 tons of coal remaining with additional areas containing probably 20,000,000 tons.

Following this issue of Preferred Stock, the Company has outstanding 20,100 shares of Common Stock of no par value. All of the Common Stock is held by Madeira, Hill & Company, of Philadelphia, who will direct and operate the property.

Combined earnings of the Railroad and Coal Companies available for interest and sinking fund charges, but before deducting reserves for depreciation, depletion and amortization for the calendar years 1917 and 1918, and the ten months ended October 31, 1919, were as follows:

1917	1918	1919 (Ten Months)
$686,477.61	$576,943.14	$445,802.38

an annual average of about $600,000, which, after interest and Sinking Fund on bonds, is equivalent to an average of 17% per annum on the Preferred Stock.

All legal matters pertaining to the merger proceedings and the issuance of this stock have been conducted under the direction of Messrs. Dickson, Beitler & McCouch, of Philadelphia.

Part of this issue having been taken in exchange by stockholders of the old Companies, we offer the balance when, as and if issued.

Price 98 and dividend, yielding 8.16%

Graham, Parsons & Co.,
Philadelphia, 435 Chestnut Street — New York, 115 Broadway

West & Co.,
Philadelphia, 1417 Chestnut Street — New York, 15 Wall Street

Ervin & Co.,
Philadelphia, Drexel Bldg. — New York, 501 Trinity Bldg.

This information and these statistics are not guaranteed, but have been obtained from sources we believe to be accurate.

"Foreign Trade Through Foreign Investments"

The Financial Strength of Great Britain

THERE can be but one result of an investigation of the national wealth, debt, income, exports and imports of each one of the Allies—Great Britain is without doubt strongest financially.

British exchange has suffered less than any of the others and it is reasonable to believe will be the first to approach normal. The Chancellor of the British Exchequer recently announced that the British Government is resolved to avoid all new borrowings and to establish an adequate sinking fund and to stop currency inflation. He also announced that the $500,000,000 Anglo-French Loan would be paid off at maturity.

It is obvious that in view of these conditions, while British Government Internal Loans do not offer as great speculative possibilities as the internal loans of some of the other nations, the British bonds will supply better investments in addition to offering profits ranging from 29% to 80%.

We have prepared an interesting pamphlet which gives full information regarding each one of the British Government Internal Loans. There is a complete table showing the date of each issue, the amount outstanding, interest rates, maturities, the present approximate yield on bonds delivered here, approximate yield with exchange at normal, approximate profit on redemption if bonds are held until maturity and exchange returns to normal.

Americans who invest in British bonds which are paying a good income have reasonable assurance of substantial profits and have the satisfaction of taking the most logical way of improving exchange rates and in turn the export trade of America with Great Britain.

For present and future reference our new pamphlet should be in the hands of every banker, manufacturer, exporter and investor. Complimentary copy sent on request for Circular No. G-81.

A. B. Leach & Co., Inc.
Investment Securities
62 Cedar St., New York

Chicago, Minneapolis — Philadelphia, Baltimore — Boston, Pittsburgh — Buffalo, Cleveland

Deposit Accounts

Investment Securities

Foreign Exchange

Letters of Credit

Winslow, Lanier & Co.

~ Bankers ~

59 Cedar Street New York

Established 1849.

COTTON AGAIN UP AT NEW HIGH PRICES

Rising Quotations and Liverpool Activity Stimulates Buying Movement.

SHORTS DRIVEN TO COVER

Top Gains 40 to 60 Points, While Market closes at 14 to 40 Advances.

Cotton quotations again reached up for new high records in yesterday's dealings. A strong buying movement was stimulated both by higher prices and active dealings in Liverpool and through knowledge that the available stock in warehouse here was smaller than a count showed a few days ago. The shorts in the May and July contracts were driven to cover at a rapid rate with the result that quotations for the different months showed by noon gains running from 40 to 60 points. At the top the May option at 38.26c, July at 35.45c, October at 32.35c and December at 31.43c were higher than they had been at any time during the movement.

The sharp upturn, coming on top of a steady advance of recent days, naturally stimulated profit-taking, but until the last hour the gains were well held. Before the close the reactionary movement gained some force, with the result that final prices were cut down to levels showing advances of 14 to nearly 40 points. On the Southern spot markets prices were firm, the quotation of Galveston being 43c and 41c at New Orleans.

The tight situation of contract cotton at New York, together with further heavy exports, presumably accounted mainly for the continued strength of local prices. Liverpool buying evidently had its basis in increased confidence over the credit outlook, for the Bank of England's discount rate was continued at 6 per cent.

Yesterday's quotations follow:

	Open.	High.	Low.	Close.	Prev. Days.
March	40.24	40.29	40.20	40.29	40.15
May	37.85	38.26	37.85	38.01@38.06	37.71
July	34.90	35.45	34.90	35.25@35.25	34.84
Oct.	31.96	32.35	31.93	32.06@32.11	31.92
Dec.	31.11	31.43	31.11	31.20	31.00

The local market for spot cotton was steady at 41c for middling upland, unchanged from Wednesday's close; sales nil.

Southern spot markets were: Galveston, 43c; New Orleans, 41c; Savannah, 40.75c; Augusta, 40.25c; Memphis, 40.50c; Houston, 42c; Little Rock, 40.75c.

Yesterday's cotton statistics were:

	Yesterday.	Last Wk.	Last Yr.
Port receipts	33,068	40,338	8,499
Exports	48,661	48,028	49,716
Exports, season	4,707,506	4,637,500	3,252,611
N. Y. stocks	82,098	86,214	44,413
Port stocks	1,303,989	51,724	1,312,904
N. Y. arrivals	175	6,171	

Liverpool cables: Spot cotton was in moderate demand at 28.64d for middling. Sales, 6,000 bales, 4,000 American. Imports, 8,000 bales. Futures opened quiet at 5 to 15 points advance and closed steady, 19 to 41 points up from Wednesday's finals. Prices, March, 26.84d; April, 26.10d; May, 25.75d; June, 25.31d. Manchester: Yarns and cloths quiet.

FOREIGN SECURITIES.

	Rate.	Due.	Bid.	Ask.
Argentine (sterl.)	6	May, 1920	98½	99
Argentine	6	May, 1920	98¾	99
Belgium (Rest'n)	5	1934	75¾	76¾
Belgium of '25	5			
*British, funding		1960-1990	25½	25½
British, Victory	4	1920-1940	291	297
*British, Nat. W. L.	5	1922	364	367
*British, Nat. W. L.	5	1929	3o1½	3o4½
Canada	5½	Dec., 1922	86	88
Canada	5½	Nov., 1923	86	88
Canada	5½	Nov., 1924	84¾	87
Canada	5½	Dec., 1925	81¾	85¾
French Victory	5	1961	64¾	67¼
†French Loan	17.4	1943	52¼	55
†French Loan	18.4	1944	52¾	55¾
†French Loan	20.5			73.80
Italy, Treas.	3-yr.5	1922		57.00
Italy, Treas.	3-yr.5	1925		57.00
Russia	5	Dec., 1921		30.32
Russia, ruble b'ds.	5½	Feb., 1926		30.32
Sweden	6	June, 1939	90½	91½
Switzerland	5½	Aug., 1929	86¾	87½

*Per £100. †Per 1,000 francs.

SHORT TERM NOTES.

Security.	Rate.	Due.	Bid.	Ask.	Yield.
Am. Cot. Oil	6	Sept.2,'24	96	96¾	7.00
Am. T. & T.	6	Oct., 1922	94¾	95¼	6.15
Am. T. & T.	6	Feb., 1924	93¾	94¼	7.80
Am. Thread	6	Dec.15,'28	99	100¼	6.55
Am. Tobacco	7	Nov., 1920	100¼	100¾	5.90
Am. Tobacco	7	Nov., 1921	100½	101¼	6.10
Am. Tobacco	7	Nov., 1922	100½	101¼	6.45
Am. Tobacco	7	Nov., 1923	100½	101¼	6.60
Anaconda Cop.	6	Jan., 1929	94½	95¼	6.55
Armour & Co.	6	June20,'24	99¾	101	..
Beth. S. Corp	7	July 15,'22	99¾	100	7.00
Beth S. Corp		July 15,'23	99¾	100	7.00
Can. Pac. R.	6	Mar. 2,'24	93¾	94	7.70
C. Argen. Ry.	6	Feb., 1927	82¼	84¼	..
Cub.-Am. Sug.	6	Jan., 1921	99½	100¾	5.95
Cudahy Pack.	7	July 15,'23	99¾	100¼	6.85
Del. & Hud.	6	Aug. 2, '20	99¼	99¾	6.90
Fed. Sug. R.		Nov., 1924	98½	99¼	6.90
General Elec.	6	July, 1920	99¾	100¼	5.60
G. North. Ry.	5	Sept., 1920	98¼	98¾	7.15
Gulf Oil Corp.	6	July, 1921	98¼	98½	7.00
Hocking Val.	6	Mar., 1924	92	95	7.45
Int. R. T.	6	Sept., 1921	71	74	..
Kan. C. Ter.	6	Nov., 1923	97	98	6.60
Laclede Gas.	7	Jan., 1929	96¼	96¾	7.55
Lig. & Myers	6	Dec., 1924	98	98½	6.85
Molins Plow	7	Sept., 1920	99¼	101	6.95
N. Y. Cent.	6	Sept., 1921	99	101	6.20
Phila. Co.	4½	Feb., 1922	94½	95¼	5.80
Penn. Co.	4½	June15,'21	96¾	97¼	..
Proc. & Gam.	7	Mar., 1921	100	100¾	..
Proc. & Gam.	7	Mar., 1922	100¼	101½	6.25
Proc. & Gam.	7	Mar., 1923	100¼	101½	6.40
Pub. S. Corp.	7	Mar., 1922	85½	87½	14.40
R. J. Reynolds Tobacco	6	Aug., 1922	98	98¾	6.70
Southern Ry.		Mar., 1922	93¾	94¾	9.15
Swift & Co.	6	Aug.15,'21	98¾	99	6.60
Utah S. Corp.	6	Sept.15,'22	85	87	12.15
War F. Corp.		Apr., 1920	99¾	99¾	6.65

EQUIPMENT BONDS.

The following are quoted on a percentage basis.

Name.	Maturity.	Rate.	Bid.	Ask.
Baltimore & Ohio	1920-'27	4½	7.00	6.50
Buff., Roch. & P.	1920-33	4½@5-6	6.20	5.85
Canadian North.	1920-29	4½@5-6	7.25	6.50
Canadian Pac.	1920-28	4½	6.50	6.00
Chesapeake & Ohio	1920-27	4½	6.75	6.25
Chi. & Northwest	1920-28	4½	6.25	5.87
Chi., R. I. & Pac.	1920-27	4½@5	7.50	6.50
C., St. L. & N. O.	1920-24	5	6.50	6.00
Chickasaw Refin.	1920-21	6	8.00	7.00
C., C., C. & St. L.	1920-29	5 @6	6.50	5.90
Del. & Hudson	1922	4½	6.25	5.75
Erie Railroad	1920-27	4½@5	7.50	6.50
Illinois Central	1920-27	4½@5	6.25	5.87
Louis. & Nash.	1920-23	5	6.20	5.85
Michigan Central	1920-32	5 @6	6.50	6.00
Mpls. & St. L.	1920-27	5 @6	7.00	6.50
Mo., Kan. & Tex.	1920-24	5	7.50	6.50
Missouri Pacific	1920-34	5	7.50	6.50
Mobile & Ohio	1920-28	4½@5	7.00	6.25
N. Y. Cent. Lines	1920-23	4½@5	6.62	6.00
N. Y. Cent. R. R.	1920-33	4½	7.00	6.00
Norfolk & Western	1920-24	4½	6.25	5.87
N. Y., N. H. & H.	1920-29	4½@5-6	7.25	6.25
Penns. Gen. Prgt.	1920-23	4 @4½	6.35	5.87
Reading Co.	1920-27	4½	6.37	6.30
Seaboard Air Line	1920-27	4½@5-6	7.50	6.50
Sinclair Refining	1920-21	6	8.00	7.00
Southern Pacific	1920-34	4½	6.37	6.00
Southern Railway	1920-26	4½@5	7.00	6.25

EARNINGS.

Public Utilities.

CITIES SERVICE CO. for February—

	1920.	1919.	Increase.
Gross	$3,111,705	$2,737,276	$374,469
Net after taxes and int. chgs.	1,881,270	1,559,083	322,186
Surplus after pf. stock div.	1,489,512	1,218,727	280,785

NASHVILLE RAILWAY & LIGHT CO. for January—

	1920.	1919.	Increase.
Gross	$306,906	$272,317	$34,589
Net after tax.	76,980	81,386	*4,406
12 mos. gross	3,258,970	2,934,009	324,961
Net after tax.	783,782	977,674	*193,892
Balance after pf. divs.	188,475	372,114	*183,637

*Decrease.

SOUTHERN CALIFORNIA EDISON CO. for January—

	1920.	1919.	Increase.
Gross	$742,270	$702,720	$39,549
Net	304,022	434,054	*130,031
Total net. inc.	418,574	521,816	*103,243

*Decrease.

Miscellaneous.

J. C. PENNEY CO. sales for February—

	1920.	1919.	Increase.
February	$1,589,089	$1,334,127	$263,962
Two months	3,218,698	2,615,830	602,848

JONES BROS. tea sales for February—

	1920.	1919.	Increase.
February	$1,454,673	$1,253,813	$200,860
Two months	2,964,318	2,366,547	594,728

WELSBACH CO. for the year ended Dec. 31—

	1919.	1918.	1917.
Gross profits	$6,320,975	$5,513,794	$1,106,309
Net profit	414,276	329,113	661,809
Surplus	*358,535	135,262	506,309

*Gross profit and income tax for year 1919 to be deducted when ascertained.

Quick Executions and Prompt Reports

combined with personal attention to individual needs is part of our service. Your account is not too small to interest us, or too large to overtax the facilities of our organization.

CARSTAIRS & CO.

Members
New York Stock Exchange
New York Cotton Exchange
Philadelphia Stock Exchange

71 Broadway
New York
1419 Walnut St., Phila.

Subscription Books Close March 20th

Republic of France 5% Internal Loan of 1920

These bonds are redeemable at a premium of 50% by semi-annual drawings over a period of 60 years.

This loan offers an opportunity to the American investor to profit by the redemption of his bonds and also to secure an investment which should enhance in value with an improvement in French Exchange.

Today's price for each 1000 franc bond

$73.53

(Based on yesterday's closing price for exchange as officially announced by the French Financial Agency.)

Complete details upon request.

William R. Compton Co.

Government and Municipal Bonds
Over a Quarter Century in this Business
14 Wall Street, New York
St. Louis Chicago
Cincinnati New Orleans

Subscriptions to the

New French Internal 5% Loan of 1920

CLOSE SATURDAY, MARCH 20

Redeemable within 60 years by semi-annual drawings beginning September 16th, 1920, at 150%, which is equivalent to 1500 francs for each 1000-franc bond.

Subscriptions are payable in dollars at the rate of exchange fixed each day by the French Financial Agency in the United States, which is based on the closing rate of exchange for the previous day.

Price Today $73.53 per 1000-Franc Bond

At the normal rate of exchange the cost of this bond to the American investor would be $193

Our interim receipts calling for temporary bonds of the French Government will be issued against payment in full in dollars.

BROWN BROTHERS & CO.

NEW ISSUE

$2,000,000

The Denver Gas & Electric Light Company

Two-Year 7% Collateral Secured Notes

Dated March 1, 1920 Due March 1, 1922

Interest Payable March 1st and September 1st
Coupon Notes of $1000 Denomination. Registerable as to principal.
COLONIAL TRUST CO. OF PHILADELPHIA, Trustee
Callable at 101 and interest on 60 days' notice

Interest payable without deduction of Normal Federal Income Tax not to exceed 2%. Pennsylvania State Tax of 4 mills refunded.

From a letter of Mr. Frank W. Frueauff, President, of the Denver Gas & Electric Light Company, we summarize the following:

SECURITY

These notes are a direct obligation of the Company and are secured by deposit with the Trustee of

$935,000 The Denver Gas & Electric Company General (now First) Mortgage 5s, 1949
$2,720,000 The Denver Gas & Electric Light Company First & Refunding Mortgage 5s, 1951

These notes are followed by $1,217,800 outstanding 6% Preferred Stock and $10,000,000 of Common Stock. All of the Common Stock (except Directors' qualifying shares) is owned by the Cities Service Company on which dividends of 6% are paid.

EARNINGS

1919 net earnings were about 2¼ times interest requirements on the entire funded debt, including this issue of notes. During the past six years, and without benefit of the funds received from the sale of the above notes, net earnings have been enough each year to pay the present interest requirements twice over.

Earnings reported for 12 months ending December 31, 1919:

Gross earnings	$4,316,959.86
Operating expenses and taxes	2,590,764.04
Net earnings	$1,726,195.82
Interest charges, including interest on above note issue	776,517.50
Balance over interest charges	$949,678.32

BUSINESS

The Denver Gas & Electric Light Company supplies without competition electric light and power, artificial gas and central station steam heat to the City of Denver and its suburbs, serving a population in excess of 260,000. 75% of company's revenue is derived from sale of electric current for light and power.

The Company's franchises bear no unusual nor burdensome restrictions, several of which for electric service contain no time limitations and its gas franchise runs until 1926.

MANAGEMENT

Through ownership of the common stock by Cities Service Company, the Denver Gas & Electric Light Company receives the benefit of management of that organization. Cities Service Company controls over 100 properties, and has securities outstanding which have a market value in excess of $240,000,000. In 1918 Cities Service Company and its subsidiaries reported combined gross earnings of over $92,500,000.

We offer these notes for delivery if, when and as issued and strictly subject to prior sale and subject to approval by our counsel.

PRICE 98 AND INTEREST, YIELDING OVER 8%

West & Co.

1417 CHESTNUT STREET, PHILADELPHIA
15 WALL STREET, NEW YORK

W. C. Langley & Co.

Investments
115 BROADWAY, NEW YORK
MEMBERS NEW YORK STOCK EXCHANGE

The Information Herein Submitted Has Been Obtained from the Best Available Sources, and While We Do Not Guaranty Its Authenticity, We Believe it to Be Correct.

Municipal Investments

Exempt from all Federal Income Taxes

Legal Investments for Savings Banks and Trust Funds in New York, Massachusetts, New Jersey and other States

State of Minnesota

5% Certificates of Indebtedness

Maturities from Feb. 1, 1922, to Aug. 1, 1924

A direct obligation of the State of Minnesota. Net debt less than 2% of the assessed valuation.

Legality approved by John C. Thomson, Esq.

Prices to yield 5%

City of Cleveland

5% Public Improvement Bonds

Due Aug. 1, 1927

A direct obligation of the City of Cleveland. Net debt is about 4.20% of the assessed valuation.

Legality approved by Messrs. Squire, Sanders & Dempsey

Price to yield 5%

KISSEL, KINNICUTT & CO.

14 Wall Street, New York — The Rookery, Chicago

Standard Oil Stocks

Bought—Sold—Quoted

C. C. Kerr & Co.

2 Wall St., N. Y. Phone 6780 Rector

Sinclair Consolidated Oil Corporation

Circular on request.

H. HENTZ & CO.

ESTABLISHED 1856

22 William Street, New York
35 Congress Street, Boston

Members of
New York Stock Exchange
New York Cotton Exchange
New York Coffee and Sugar Exchange
New York Produce Exchange
Chicago Board of Trade

TRANSCONTINENTAL OIL COMPANY

Detailed report sent on request

EHRICH & CO.

Members New York Stock Exchange.
67 Exchange Place, New York
Telephone Rector 8411

ST. LOUIS

St. Louis Transit 5s, 1924
United Ry. of St. L. Bds. & Stks.
General Baking 6s, 1936
Union Elec. of St. L. Bds. & Nts.
Hydraulic Pres'd Br'k Com. & Pfd.
Central Coal & Coke
National Candy, *all issues*

Mark C. Steinberg & Co.

Members New York Stock Exchange
Members St. Louis Stock Exchange
300 N. Broadway, St. Louis, Mo.

H. H. Franklin Manufacturing Co.

(Franklin Automobile Company)

Syracuse, N. Y.

7% Cumulative Preferred Stock

Additional $1,000,000 Issue

Price $100 Per Share

Dividends accruing from date of issue are payable
February 1, May 1, August 1, November 1

After depreciation and taxes, earnings for past five years averaged four times the present dividend requirements. In 1919 dividend requirements were earned over seven times.

For Circular and Subscription Blanks Address

F. A. Barton, Treasurer,

H. H. Franklin Manufacturing Co.

Syracuse, N. Y.

PRICHITT & CO.

MEMBERS OF NEW YORK STOCK EXCHANGE

INVESTMENT SECURITIES

SIXTY-BROADWAY NEW YORK CITY

THOMSON AND McKINNON

42 Broadway, New York
209 S. La Salle St., Chicago
Fletcher-Amer. Nat'l Bank Building, Indianapolis
During the Season
Belleview Hotel, Belleair, Fla.

Members of *New York Stock Exchange, New York Cotton Exchange, New York Produce Exchange, New Orleans Cotton Exchange, Chicago Stock Exchange, Chicago Board of Trade, Winnipeg Grain Exchange*

DIRECT PRIVATE WIRES

STANDARD OIL ISSUES

WEEKLY SUMMARY ON STANDARD OIL ISSUES — WILL BE MAILED TO INVESTORS ON REQUEST

CARL H. PFORZHEIMER & CO.

Dealers in Standard Oil Securities
Phone 4600-1-2-3-4 Broad. 25 Broad St., N. Y.

SUGAR AND COFFEE FUTURES

Specialists in

SAVANNAH SUGAR CENTRAL SUGAR

LAMBORN & CO.

7 Wall St., N. Y. Phone Rector 6316

Members { New York Stock Exchange, New York Coffee & Sugar Ex.

FRENCH GOV'T 5 VICTORY BONDS

PRICE ABOUT $67

PER 1,000 FRANCS

Par Value at Normal Rate of Exchange, $193.

Descriptive Circular all foreign bond issues on request.

Farson, Son & Co.

Members New York Stock Exchange
115 Broadway, New York

Lima Locomotive Pfd.

Bought—Sold—Quoted

MOORE, LEONARD & LYNCH

Members New York & Pittsburgh Stock Exchanges
FRICK BLDG. PITTSBURGH Tel. 3873 Rector
111 B'WAY, N. Y. RITZ-CARLTON PHILADELPHIA

EASTERN STEEL

Common & 1st Pfd.
Bought—Sold—Quoted

GEO. A. HUHN & SONS

Members New York Stock Exchange
111 Broadway, N. Y. Tel. Rector 5340
1416 Walnut St. Philadelphia, Pa.

AMES, EMERICH & CO.

Investment Securities
111 Broadway, New York
Telephone Rector 9681
CHICAGO MILWAUKEE

Guaranty Trust Co.
Texas Pacific Coal & Oil
Guantanamo Sugar

McCLURE, JONES & REED

Members New York Stock Exchange
115 Broadway Phone 7063 Rector

"RIGHTS"

Mech. & Met. Nat. Manhattan Co. Bk.

CLINTON GILBERT

2 Wall St., N. Y. Tel. 4848 Rector

Puget Sound Trac. Com.
United Lte & Rys. Pfd.
Trading Department

Ware & Leland

Members New York Stock Exchange
61 Broadway, New York
Telephone Bowling Green 10060

Wood Gundy & Co.

Incorporated

14 Wall Street, New York

Toronto London, Eng. Montreal

N. Y. State Railways

Common

Bought—Sold—Quoted

Sharretts & Ford

74 B'WAY, N. Y. RECTOR 6100

F. M. Dyer & Co.

High-Grade Investment Securities
24 Broad Street, New York City
Telephone 3620 Rector
Boston New Haven

Mark A. Noble — Theodore C. Corwin

NOBLE & CORWIN

25 Broad St. New York

Equitable Trust — Safety Car H.&L.
Chase Nat. Bk. — B'klyn City Ry.

Telephone 1111 Broad.

Bonds for Investment

Hambleton & Co.

Baltimore New York
Philadelphia Washington

LISTED SECURITIES

Bought and Sold
for
Investment or on Conservative Margin Account.

B. H. & F. W. Pelzer

Members New York Stock Exchange.
12 Broadway, New York City
Phone Broad 6037.

MONTGOMERY & CO.

Bonds Preferred Stocks Notes

Philadelphia New York Chicago

A Selected and Varied List

First Mortgage Bonds
Preferred Stocks
Notes

Now is the time to invest, not speculate

FRAZIER & CO.

65 BROADWAY, NEW YORK
Tel. Bowling Green 6025
PHILADELPHIA
WASHINGTON BALTIMORE
PITTSBURG

A Diversified Investment of Principal

is usually ample protection against loss.

We are suggesting a combination investment costing about $1,100.00 which includes

A First Mortgage R. R. Bond
A Foreign Government Bond
An Industrial Pfd. Stock

This investment nets about 9½%. Each security is listed on the New York Stock Exchange.

Ask for Descriptive Letter T-123.

Herrick & Bennett

Members New York Stock Exchange
66 Broadway, New York
Telephone Rector 9060.

How business men obtain the best results in investing

We present a specific security combination giving high yield and safety and also possibilities for improved investment and market position. Ask for Circular A-2.

M. J. Hoey & Co.

Members New York Stock Exchange
74 Broadway, New York
Specialists in Liberty Bonds

HAYS COUNTY, TEXAS
5% ROAD BONDS

Exempt from Federal Income Taxes

These bonds are due January 8, 1957, and optional from 1925 to 1927. They are the direct obligation of Hays County, a rich farming section of Texas, with an estimated population of 30,000.

The real value of the property of the County is estimated at $25,000,000; the assessed valuation for taxation is $10,080,000, and the total bonded debt $621,000.

We recommend these Bonds for Investment

Price to Yield 5.20%

Circulars on Request

AMES, EMERICH & COMPANY
111 Broadway

Safety of Principal is our First Consideration

FOREIGN BONDS

Bremen
Berlin
Coblenz
Cologne
Danzig
Dusseldorf
Darmstadt
Dresden
Frankfort
Hamburg
Leipzig
Munich
Mains
Manheim
Stuttgart

Special Prices 5,000 to 1,000,000 Marks

Phone Rector 3130 3131 3132

British Government
French Government
Italian Government
Belgian Government

Descriptive Circular and Prices on Request.

Farson, Son & Co.
Members New York Stock Exchange
115 Broadway, New York

CORPORATION FINANCING

AMERICAN & FOREIGN GOV'T & MUNICIPAL BONDS

BANKERS' AND TRADE ACCEPTANCES

Specialists in OHIO RUBBER AND MOTOR STOCKS

OTIS & CO.
INVESTMENT BANKERS
CLEVELAND
BOSTON, DETROIT, CINCINNATI, COLUMBUS, AKRON, YOUNGSTOWN, DENVER, COLORADO SPRINGS.

ALL FOREIGN GOVERNMENT CHECKS BONDS CURRENCIES

R. A. SOICH & CO.
20 Wall St., N.Y. Tel. Rector 8260-62

Texas Pacific Coal & Oil
Bought—Sold—Quoted
Vanderhoef & Robinson
30 Pine St., N. Y. Tel. John 6495

THE ANNALIST.

Will the Anglo-French loan settlement mean influx of gold? Official statements that the $600,000,000 war obligation of the two great European nations will be met in maturity mean sizable loans to Italy? An interesting analysis of the financial situation in this week's Annalist; 10 cents at news stands, $5 a year.—Adv.

FOUNDRIES STOCK INCREASE

American Company Brings Capital to $25,000,000.

At a special meeting of the stockholders of the American Steel Foundries Company the authorized common stock of $25 1-3 par value was increased from 515,520 shares to 750,000 shares, this bringing the authorized capital to $25,000,000. The Directors intend to declare a stock dividend of $2 a share. The next meeting of the Directors will be held early next month.

Railroad car builders are placing orders in great volume and the three idle plants of the company are being prepared for operation when required. The company's chief subsidiary, the Griffin Wheel Company, it is stated, is running at capacity. The automobile spring plant is being rushed to completion.

THE TREASURY STATEMENT.

Special to The New York Times.

WASHINGTON, March 15.—Revenue receipts and expenditures:

	This month.	Fiscal year.
Customs	$18,596,589	$215,572,643
Internal revenue—		
Income and profits tax	402,893,722	2,501,920,358
Miscellaneous	78,646,115	1,076,235,774
Miscellaneous receipts	12,838,604	430,367,880
Total	$511,974,102	$4,222,099,855
Excess of receipts over disbursements, exclusive of principal of public debt	286,048,270	.....
Excess of disbursements over receipts, exclusive of principal of public debt	.....	500,681,107
Expenditures	225,564,628	4,842,977,371

DIVIDENDS DECLARED.

Company.	Rate.	Period.	Payable.	Hldrs. of Record.
Am. Cyanid pf.	1¾	Q	Apr. 1	Mar. 24
Am. La F. Fire E.	$3	Q	May 15	May 1
Do pf.	1¾	Q	Apr. 1	Mar. 22
Am. Stores	$1	Q	Apr. 1	Mar. 20
Atlantic Coast	$2.50	Q	Mar. 31	Mar. 20
Cent. Aguirre Sug.	$2	Q	Apr. 1	Mar. 25
Cleve. Aut. M. pf.	1¾	Q	Apr. 1	Mar. 25
Columbia Trust	4	Q	Mar. 31	Mar. 25
Crowell & T. S.	$2	Q	Mar. 31	Mar. 20
Creamery Pkg. Mfg	1¾	Q	Apr. 10	Apr. 1
Do pf.	1¾	Q	Apr. 10	Apr. 1
Dulon T. & R. pf.	2	Q	Apr. 1	Mar. 20
Duquesne Light pf.	1¾	Q	May 1	Apr. 1
Equitable Trust	4	..	Mar. 21	Mar. 20
E. Hanny & Co.	2½	Q	Apr. 10	Mar. 31
Fidelity Trust	2½	Q	Apr. 1	Mar. 24
Gt. Northern Ore	$2	..	Apr. 15	Mar. 20
Int. Ag. Chem. pf.	1¾	Q	Apr. 15	Mar. 31
McCord Mfg.	1	Q	Apr. 1	Mar. 22
Do pf.	1¾	Q	Apr. 1	Mar. 22
Magor Car	$1	Q	Mar. 31	Mar. 25
Do	$3	Sa	Mar. 31	Mar. 25
Do pf.	1¾	Q	Mar. 31	Mar. 25
Ohio Body & B.	62½	Q	Apr. 10	Apr. 1
Philadelphia Co.	75c	Q	Apr. 30	Apr. 1
Do pf.	$1.50	QA	May 1	..
Prestge & G. 8% pf.	2	Q	Apr. 15	Mar. 25
Pub. Service, N. J.	1	Q	.....	.....
Do pf.	1¾	Q	.....	.....
Reo Motor	25c	M	Apr. 1	Mar. 20
Republic pf.	1¾	Q	Apr. 1	Mar. 20
Sloss S. & I. pf.	1¾	Q	Apr. 15	Mar. 31
Seaboard Nill. Bk.	$	Q	Apr. 1	Mar. 24
Steel & Tube pf.	1¾	Q	Apr. 1	Mar. 20
Und. Comp. M. pf.	1¾	Q	Apr. 1	Mar. 20
U. S. Food Prod.	1¾	Q	Apr. 19	Apr. 2
U. S. Wor. Ins pf.	$1.75	Q	Apr. 15	Apr. 1
Vanadium Corp.	$1.50	Q	Apr. 15	Apr. 1
Woodburn Oil	30c	..	Apr. 15	Mar. 25

BOSTON CURB.

	Bid.	Asked.		Bid.	Asked.
Arix Exten.	11	12	Mex. Met.	15	16
Arix Silver.	1⅛	1¼	Midway M.	60	70
Black H.	80	85	Mojave T.	7	8
Bohemia	1¼	1⅝	Monarch	..	75
Bost Mon.	72	74	Nat L. & Z.	4	5
Calaveras	..	1¼	New Dome	15	20
Chief Con.	4½	4¾	New Baltic	2	4
Cons Cop.	4¾	4⅞	Nixon	15	16
Crown R.	30	40	Onondaga	15	40
Crystal. n.	30	35	Orpheum	31¼	31½
Denbigh	30	33	Pilgrim	14	17
Eagle & B.	2⅛	2¼	Pioneer	80	..
Fortuna	7	8	Ranger F.	..	25
Gadsden	1⅛	1⅜	Rainier	1⅛	1⅜
Homa Oil.	10	12	Seven Met.	19	21
Houghton.	60	65	S. W. M. & S.	2	2½
Iron Blos.	30	40	Silver Reef	12	15
Iron Cap.	1¼	1⅜	Texana	28	30
Jerome V.	35	45	U. V. Exten	38	39
Jet Roy.	40	48	Yukon	1½	1⅝
Majestic	15	20			

METAL MARKET REPORT.

These prices were quoted on the local Metal Exchange yesterday:

	Yesterday. Bid.	Asked.	Wednesday. Bid.	Asked.
Lead	9.00	9.50	..	9.50
Spelter	..	9.10	..	9.75
Quicksilver	..	$80.00	..	$85.00
Antimony	11.00	11.50	11.00	11.50
Aluminum	*32.00	33.00	*32.00	33.00
Iron, No. 2X Billion	44.50	45.50	44.50	45.50

*Nominal.

Electrolytic copper was quoted in the open market at 18½@..., 30 days; on Metal Exchange, 18@...; for spot.

London quotations were:

	Yesterday £	s.	d.	Wednesday £	s.	d.
Copper, Spot	104	10	0	103	0	0
Copper, futures	107	15	0	106	0	0
Tin, spot	335	0	0	338	0	0
Tin, futures	341	0	0	368	0	0
Spelter, spot	52	5	0	51	0	0
Spelter, futures	54	0	0	53	0	0
Lead, spot	44	10	0	42	10	0
Lead, futures	47	0	0	44	10	0

COMMODITIES MARKETS.

CORN.

CHICAGO PRICES.

	High.	Low.	Close.	Prev. Close.	Last Year.
March	1.52¾	1.50	1.51	1.50¼	1.30¼
May	1.50¼	1.56¾	1.56¾	1.57¾	1.30¼
July	1.52¾	1.49¾	1.49¾	1.50¾	1.30¼
Sept.	1.48¾	1.48¼	1.48	1.48¾	1.30¼

OATS.

CHICAGO PRICES.

	High.	Low.	Close.	Prev. Close.	Last Year.
May	68¾	67¾	67½	67¾	68¾
July	81	79	79½	79¾	69¾
Sept.	71	69	69¾	70¼	61¾

In the local market cash oats were quoted as follows: No. 1 white, 108; No. 2, 107@108; No. 3, 106¼@106; No. 4, 106@106¼; fancy, 109, ordinary, 107.

RYE.

CHICAGO PRICES.

	High.	Low.	Close.	Prev. Close.	Last Year.
May	1.75	1.72¾	1.74	1.75¾	1.70¾
July	1.69¾	1.67¾	1.68	1.69¾	..

PROVISIONS.

CHICAGO PRICES.

Lard—	High.	Low.	Close.	Prev. Close.	Last Year.
May	21.90	21.80	21.82	21.90	30.10
July	22.00	21.87	22.02	21.97	27.50
Ribs—					
May	19.97	19.95	19.97	19.92	25.15
July	19.77	19.80	19.82	19.85	24.00
Pork—					
May	35.00	37.00	37.00	36.00	45.50
July	36.25	36.00	37.00	36.10	42.50

COTTONSEED OIL.

	High	Low.	Close.	Closing Bid.
Spot	..	..	..	19.50
March	..	..	..	18.35
April	..	..	..	19.05
May	20.51	20.15	20.15	20.17
June	..	..	..	20.30
July	20.62	20.41	20.41	20.48
August	20.55	20.33	20.33	20.53
September	..	..	..	20.50
October	..	..	..	18.70

COFFEE.

Range of prices:

	High.	Low.	Closing Bid.	Prev. Close.
March	14.04	14.02	14.00	14.00
May	14.10	14.08	14.08	14.08
July	14.20	14.20	14.20	14.20
September	14.32	14.30	14.30	14.30
December	14.46	14.44	14.44	14.44

PRODUCE MARKETS.

BUTTER—The receipts yesterday were 5,648 tubs. The market was higher and firm for nearly all grades of fresh table butter. Stock has cleaned up closely, and there was a strong feeling at the close. Creamery, specials (large), 50@50½c; extras, 92 score, 49½@50c; firsts, 90 to 91 score, 48@49c; seconds, 88 to 89 score, 46@48c; thirds, 86 to 87 score, 45@46c; lower grades, 44c and below. Renovated: Unsalted, finest tubs, extra, 47@47½c; firsts, 46@46½c; seconds, 45@45½c; State dairy, tubs, finest, 46@47c; good to prime, 45@46c; common to fair, 44@45c; renovated, extra, 46@47c; firsts, 45@45½c; seconds, 44@44½c; factory, creamery, specials, 46@46½c; firsts, 45@45½c; seconds, 44@44½c; lower grades, 43c and below.

EGGS—The receipts yesterday were 16,787 cases. The shortage of fresh-gathered eggs continues, attributed to the change from express to freight shipments. Hardly enough stock arrived to supply requirements, except at a further advance, which has been fully established about as quoted. White eggs, specially fresh-gathered, prime, 61@62c; fresh gathered, extras, 59@60c; extra firsts, 56@58c; firsts, 54@55c; seconds, 52@53c; fifths, No. 1, 49@50c; No. 2, 47@48c; dirties, 46@47c; checks, 44@45c; storage packed, 46@47c; State, Pennsylvania, and nearby fancy, fresh gathered, 59@60c; firsts to extra firsts, 56@58c; Western, nearby white, extras, 56@58c; firsts to extra firsts, 54@55c; gathered white, firsts to extra firsts, 52@53c; Western, mixed, extras, 54@55c; firsts, 52@53c; gathered, mixed, Pacific Coast, whites, extra firsts, 57@58c; firsts, 55@56c; pullets, Pacific Coast, 47@48c; other sections, 44@47c; other Western and Southern, gathered whites, choice, 52@53c; firsts, Pennsylvania and nearby, 52@53c; seconds, 50@51c; gathered, mixed colors, extras, 51@52c; gathered brown and mixed colors, firsts to extra firsts, 49@50c.

To Security Owners

THE TRUST DEPARTMENT of this Company offers a CUSTODY SERVICE to owners of securities which relieves them of all routine care, their holdings being always under their direct control, and subject to their orders. The advantages of this service are:

Safety

We guarantee the physical safety of securities deposited with us.

Availability

The owner, whether at home or absent from the city, may direct the sale, deposit or delivery of his securities upon order, with the same ease with which he handles a checking account.

Routine Care

We handle all details in connection with the collection, disbursement, or reinvestment of income and principal.

Information

We endeavor to furnish information as to called bonds; "rights"; extraordinary, increased, reduced, and passed dividends; appointment of receivers, protective and reorganization committees; opportunities to sell bonds to sinking funds; etc.

Investment Service

We report upon the condition of investments, when requested, giving the suggestions of specialists in investment matters.

Our booklet, "*The Care of Securities*," which we shall be pleased to send on request, describes the service in detail.

Guaranty Trust Company of New York
140 Broadway

FIFTH AVE. OFFICE, Fifth Ave. & 43rd St. — MADISON AVE. OFFICE, Madison Ave. & 60th St. — GRAND ST. OFFICE, 266 Grand Street

Capital and Surplus $50,000,000 Resources over $800,000,000

The
High Cost
of
Experience

EXPERIENCE is said to be a good teacher, but her charges are often ruinous. In matters of importance it pays to take advantage of the knowledge gained by others through their years of experience.

In no field is this more essential than in the care of estates and trusts.

The duties involved are very exacting and may cover a span of many years. Collective knowledge based on long experience is of the greatest importance.

To these qualifications should be added permanence of existence, which is better supplied by an institution than by an individual.

THE UNITED STATES MORTGAGE & TRUST COMPANY through its long service is especially well equipped to act in the capacity of Executor and Trustee.

With its ample resources it meets all of the necessary requirements, and the charges, fixed by law, are no greater than the fees allowed an individual acting in these capacities.

Specific figures and pertinent facts are contained in our booklet, "ESTATES AND TRUSTS," *which will be sent upon request.*

UNITED STATES MORTGAGE & TRUST COMPANY
Capital and Surplus $6,000,000

Offices:
55 Cedar Street
B'way at 73rd St.
Madison Ave. at 75th St.
125th St. at Eighth Ave.

Our Best Asset

is the good will of our customers. Their loyalty has been mainly responsible for our growth into the largest financial institution in New England.

The
FIRST NATIONAL BANK OF BOSTON

Capital, Surplus and Undivided Profits, $29,578,500.

Branch at Buenos Aires, Argentina

One of the Eastern Railroads covering the chief industrial centres east of the Mississippi —a continuous dividend payer for 65 years—overlooked in the present market—

PENNSYLVANIA RAILROAD CO.

which is pertinent for an analysis at this time—so we have prepared a special report.

FIVE ESTABLISHED OILS

that have not as yet participated to any extent in the market movement generated by the higher prices for oil and its products.

In addition to the above, the usual features and discussions on Corn Products, Am. Safety Razor, Studebaker, Int. Amer., P.A.F., Baldwin Loco., Chile Explorations

In the Current Issue
MARKET OPINION
Gratis on request for R-21.

R. H. MacMASTERS & CO.
Members Consolidated Stock Exch., N. Y.
60 Wall St. New York
Hanover 8020. Ground Floor.

WHY no investor has ever lost a dollar of principal or interest on any security bought of S. W. Straus & Co.

IX.

Eternal Vigilance Is the Price of Safety

THE business of S. W. Straus & Co. has been steadily built up for thirty-eight years on the watchword of safety. Under the *Straus Plan*, our sponsorship and recommendation of an issue of first mortgage bonds entails constant vigilance on our part to protect the interests of our clients, not only when purchasing the bonds, but at all times and under all circumstances.

Every bond we offer is not only secured by property of ample value and earning power, but is backed by—

The record and reputation of this House, which we naturally regard as our most valuable asset;

Our experience, covering more than a third of a century in time and all the larger cities of the country in scope;

A nation-wide organization, with offices in fifteen cities, from New York to San Francisco, serving a clientele of tens of thousands of well-satisfied investors;

Constant, vigilant and expert supervision over the bond issue, year after year, until the last bond of the last maturity is paid and cancelled.

Our current circulars describe well diversified, exceptionally attractive issues of these bonds, to net 6%, with 4% Federal Income Tax paid. Denominations, $1,000 and $500. Write for

CIRCULAR No. A-317

S. W. STRAUS & CO.
ESTABLISHED 1882 — INCORPORATED
150 BROADWAY, NEW YORK

CHICAGO, DETROIT, BUFFALO — CLEVELAND, BOSTON, WASHINGTON — PHILADELPHIA, MINNEAPOLIS, PITTSBURGH — SAN FRANCISCO, MILWAUKEE, INDIANAPOLIS

Thirty-eight years without loss to any investor

WE OFFER
To Yield 7.35%
the 8% Capital Stock of a Banking Corporation
organized under Banking Laws of New York State

Assets entirely liquid
Earnings about 20% on capital
Extra dividends paid in 1919

Application will be made to list on New York Stock Exchange

Write for Descriptive Circular C-4

McClure, Jones & Reed
Members New York Stock Exchange
115 Broadway New York
Telephone Rector 7662

THE
BANK OF MONTREAL
has prepared
for distribution
a manual of
Dominion of Canada
LOANS
Issued and sold
in Canada and the
United States since 1914

Copy on request

NEW YORK AGENCY
64 WALL STREET

90 Banking Offices in Cuba

advantageously located as well as an intimate knowledge of conditions and business customs, qualifies this Institution to render complete Banking Co-operation to those transacting business in Cuba.

Banco Internacional

Inquiries Cordially Invited
Head Office: Havana, Cuba

MERCANTILE BANK OF THE AMERICAS
44 PINE STREET NEW YORK
An American Bank for Foreign Trade
NEW ORLEANS PARIS MADRID BARCELONA
AFFILIATED BANKS in
Colombia Peru Venezuela Brazil
Nicaragua Cuba Costa Rica Honduras

A Sound 6%

1st Preferred Cumulative Stock Investment

Offered By

International MONEY MACHINE COMPANY

GENERAL OFFICE AND FACTORY
READING, PENNA.

This stock will participate with the common stock up to 5%

This should net investors

11%

Write Treasury Department for Prospectus.

Canadian Municipals

Province of British Columbia
5s, 1935
To yield 7.10%

Greater Winnipeg Water District
6s, 1950
To yield 7.20%

RUTTER & CO.
14 Wall St., N.Y. Rector 470

Foreign Securities

$100 and upwards invested now in foreign Government and municipal bonds should yield substantial profits. Orders executed in foreign markets. Write for circular.

"Enormous Profit Possibilities in Foreign Exchange."

E. BUNGE & CO.
44 Broad St., N. Y. Phone Broad 5351-5

All Foreign Government Securities

Max Hesslein & Co.
60 Broadway New York
Telephone Rector 3858

The
RUSKAY REVIEW
Current issue discusses the
RAILROAD and EQUIPMENT
Situations
Featuring
Atchison
Union Pacific
Pere Marquette
Amer. Locomotive
N. Y. Air Brake

Send for Circular T-17

S. S. RUSKAY & CO.
—ESTABLISHED 1877—
Members Consolidated Stock Exchange of N.Y.
20 BROAD ST. — NEW YORK
Tel. Rector 2471-2-3-4

SAVINGS AND LOAN ASSOCIATIONS.

4½ & 5% ON SAVINGS | DATING FROM APRIL 1

Paid by the old reliable

FRANKLIN SOCIETY

THIRTY-EIGHT PARK ROW, N. Y.
23 YEARS OLD — ASSETS — CONSERVATIVE.

GERMAN BONDS

1,000 MARK BONDS

Berlin	4%
Magdeburg	4%
Hamburg	4½%
Bremen	4½%
Leipzig	4%
Leipzig	4½%
Duesseldorf	4%
Muenchen	4%
Stuttgart	4%
Nuernberg	4%
Mannheim	4%
Dresden	4%

Get our Special Letter on German conditions and our other literature on German Bonds. Mailed free upon request.

FOREIGN CURRENCY CHECKS AND CABLES

C. J. Kelley & Co.

Investment Securities

80 Broadway New York

Phones: Rector 8037-8-9; 2009-10-11.

SINKING FUND BOARD OPPOSES PORT BILL

Dowling Measure Clips City Officials' Power, Declare Members.

Upon the ground that it would deprive the elected officials of the city of all authority over port development and dock leases, the Sinking Fund Commission yesterday disapproved the bill introduced in the Legislature by Senator Edward J. Dowling to abolish the Dock Department and create in its place a port commission of three members to be appointed by the Mayor. During the discussion of port matters, Mayor Hylan and Controller Craig placed themselves on record in opposition to the proposed treaty between the States of New York and New Jersey to place port development under the jurisdiction of a joint commission, which has been suggested by the New York, New Jersey Port and Terminal Improvement Commission.

Charles L. McLean, who was the only speaker for the bill, said he believed its enactment would result in a comprehensive plan for port development within ninety days.

Controller Craig stated that the bill wiped out the power of the Sinking Fun Commission to approve dock leases. "It removes all restraint that the city has on waterfront leases," he said, "and is a left-handed way of abolishing this power of the Sinking Fund Commission."

Mayor Hylan said that, although he had been reported to favor the bill, this was not the case, as he had merely refrained from approval or disapproval until it came before him officially. A resolution disapproving the bill was adopted unanimously.

A statement by Dock Commissioner Murray Hulbert, who denied that he was responsible for the bill's introduction, that United States Senator William M. Calder had just informed over the telephone that residents of Newark, N. J., were urging a Congressional appropriation for a thirty-five-foot channel in Newark Bay led to a long discussion. Commissioner Hulbert said that Senator Colder had indicated that there would be no Federal money for a thirty-foot channel in Jamaica Bay if the Newark project went through, and that Washington regarded both projects as belonging to the port of New York and to be settled by a local agreement.

"It looks as if the New York, New Jersey Port and Terminal Improvement Commission's treaty is being used by New Jersey to lasoo everything that ought to come," said Controller Craig.

"It is a most surprising thing," said Mayor Hylan, "that Ne wYork City, which acceded to every request of the Federal Government during the war, can get so little consideration. "As long as I am a member of the Board of Estimate, you may rest assured that I will not consent to tie up the Port of New York with New Jersey, or with anything else that will make New York subservient to any other power."

Controller Craig said he understood a bill providing for the treaty was in Albany and ready to go through the Legislature without being submitted to the Mayor or Board of Estimate. Mayor Hylan said he was sure Governor Smith would veto a bill which did not provide for the Mayor's consent.

"There are a lot of pin-head legislators at Albany," said F. H. LaGuardia, President of the Board of Aldermen, "and they are not doing anything. I am a Republican, too, and that is pretty plain talk."

MINING STOCK QUOTATIONS.

SAN FRANCISCO.

COMSTOCKS.			
Alta	.14	Grimes	.04
Andes	.30	Harmill	.45
Best & Belcher	.17	Hasbrouck	.11
Caledonia	.04	High Divide	.02
Challenge	.40	Horseshoe	.02
Chollar	.12	Hull City	.02
Com. Silver	.33	Jims	.02
Concordia	.14	Kernick	.05
Confidence	1.00	Keystone	.02
Con. Imperial	.50	Myra	.04
Con. Virginia	2.00	Pay	.04
Exchequer	.13	Revert	.17
Gould & Curry	.17	Rosetta	.02
Hale & Norcross	.20	Royal	.02
Jacket	.26	Silver	.03
Mexican	.23	Silver King	.05
Ophir	.70	Smuggler	.30
Overman	.35	Sutherland	.04
Potosi	.15	Thomson	.04
Seg. Belcher	.18	Toggery	.03
Scorpion	.06	Verdi	.07
Sierra Nevada	.13	Victory	.05
Union	.27	West	.05
		Zone	.25
TONOPAH.		GOLDFIELD.	
Belmont	2.75	Atlanta	.02
Cash Boy	.08	Booth	.05
Halifax	.12	C. O. D.	.02
Jim Butler	.23	Consolidated	.12
McNamara	.50	Crackerjack	.07
McNamara Cresc.	.23	Daisy	.02
Midway	.15	Development	.07
Mizpah	.16	Florence	.25
Monarch	.20	Fraction	.03
Montana	.12	Grandma	.02
North Star	.30	Jumbo Exten.	.11
Rescue	.23	Kewanas	.02
Tonopah Exten.	2.25	Lone Star	.03
Tonopah '76	.08	Merger	.02
West End	1.05	Red Hills	.03
West Tonopah	.06	Silver Pick	.20
DIVIDE.		Spearhead	.04
Alto	.06	OTHER DISTRICTS.	
Annex	.02	Argo	.17
Belcher	.03	Arrowhead	.16
Belcher Exten.	.02	Climax	.21
Ben Hur	.03	Carrie	.11
Brougher	.13	Como	.17
Butte	.06	Eureka Croesus	1.55
California	.02	Eureka Holly	1.25½
Chariot	.02	Morrington	.76
Consolidated	.02	Packard	.12
Divide City	.02	Rochester	.14
Divide Exten.	.65	Round Mountain	.30
Divide Tonopah	2.07	Simon	1.65
Dividend	.10	Simon Exten.	.04
East Divide	.02	White Caps	.13
Gold Reef	.04		

COLORADO SPRINGS.

	Bid.	Asked.		Bid.	Asked.
Cresson	1¾	1⅞	Isabella	4	4¾
Dr. J'pot.	3	3¼	Mary McK.	5	6
Elkton	2½	2¾	Portland	75	80
El Paso	10	16	U. Gold M.	10	13
Golden C.	131	133	Vindicator	30	32
Granite	10	12	Roso Nicol	5	7½

NEW INCORPORATIONS.

New York Charters.

Special to The New York Times.

ALBANY, March 18.—Seventy-eight new corporations, with an aggregate capitalization of $6,662,500, were chartered today. They include:

Park Place Novelty Shop, Manhattan, $10,000; I. Behar, J. Pinto, E. Arditti, 1,339 5th Av.

J. G. Webb Service Bureau, Manhattan, multigraphing, $25,000; J. G. Webb, G. Harvey, W. Freedman, 1,687 Carter Av.

Thomas F. Flynn, Manhattan, collecting accounts; 200 shares preferred stock, $100 each; 10 shares common, no par value; active capital, $20,050; G. W. Smith, A. Lesser, T. Flynn, 41 St. Mark's Place, Brooklyn.

Alexander Wolsky, Manhattan, advertising, $5,000; R. Wolsky, H. J. Rosenson, A. Slayton, ... Dawson St., Bronx.

Ontario Specialties, Watertown, make paper specialties; 500 shares common stock, no par value; active capital, $10,000; F. K. Purcell, F. A. Pitcher, F. L. Jones, Watertown.

S. A. and S. Realty Co., Manhattan, $25,000; M. Silverstein, S. Asulkunase, N. Stark, 895 Kelly St., Bronx.

Crescent Petticoat Co., Manhattan, garments; H. I. Stein, M. H. Rothstein, E. G. Delaney, 182 Nassau St.

Levine & Vasnor, Manhattan, jewelry, $15,000; S. and R. Levine, A. Vasnor, 1,034 42d St., Brooklyn.

G. & H. Lunch Co., Manhattan, $8,500; S. Chodorkoff, H. Greenberg, J. Blumenthal, 940 Tiffany Av.

Okay Extract Co., Manhattan, make flavoring extracts and chemicals, $25,000; S. G. and E. Proops, J. Wiesenfelder, 283 West 86th St.

Original Mfg. Agents Corp., Manhattan, tailoring and dressmaking, $5,000; D. M. Stewart, C. A. Smith, G. O. Dean, 342 53d St., Brooklyn.

Arthur Eisemann and A. Eckelmann, Manhattan, realty and architecture, $5,000; A. E. Iseman, A. and E. Eckelmann, 1,110 Simpson St., Bronx.

New Idea Infants' Wear Co., Brooklyn, $30,000; D. S. Spevack, A. Rosenthal, B. Klein, 1,704 1st Av.

Beck Oil and Gas Co. of Oklahoma, Buffalo, $150,000; G. F. and J. F. Beck, V. Snlorch, Buffalo.

Walker-Sherman Co., Plattsburg, jewelry, $10,000; W. P. Walker, A. E. Sherman, J. E. Stoughton, Plattsburgh.

Zenith Auto Trucking Co., Astoria, hotel, distillery and theatre, $10,000; E. H. Sturnet, T. J. Groh, J. T. Halliman, Flushing.

Tesco Body Corp., Corona, vehicles, hotels and theatres, $10,000; O. W. Nash, T. J. Groh, J. T. Halliman, Flushing.

Mathews & Alfred, Manhattan, stocks and bonds, $100,000; J. M. and G. A. Blasser, L. Shields, 1,328 Broadway.

Hyman Goldschmidt, Manhattan, make women's apparel, $20,000; H. Goldschmidt, J. M. Schwartz, M. Reinson, 217 Broadway.

Samoph Holding Corp., Manhattan, realty, $20,000; S. and M. and P. Fisher, 59 Division St.

Syracuse Athletic Park, Syracuse, $20,000; J. Dunfee, B. V. Mangin, L. Wiles, Syracuse.

H. Rosenbaum & Son, Manhattan, catering, $16,000; A. Bernstein, H. and J. Rosenbaum, 103 West 117th St.

John Nolan & Co., Carthage, merchandise, $40,000; J. and H. J. Nolan, A. M. Arnot, Carthage.

Capitols Men's Shop, Manhattan, $15,000; S. I. and B. Hartman, A. Blake, 586 West 178th St.

Improved Auto Service Co., Manhattan, $5,000; S. Zeiger, R. Helfand, S. Silver, 5 Beekman St.

Lieut. Europe Memorial Theatre Co., Manhattan, $1,000,000; G. Casper, F. E. Smith, A. Farley, 351 West 53d St.

Cameron Dorgin, Manhattan, textiles, $5,000; M. Cameron, J. Dorgin, H. O. Sankin, 1,121 East 13th St., Brooklyn.

200 Wadsworth Av. Corp., Manhattan, $20,000; P. Rosenthal, B. H. Whitestone, A. I. Spiro, 2,233 82d St., Brooklyn.

Optical Supply Co., Manhattan, $10,000; C. H. and L. S. Perkins, N. Schneeweis, Elmhurst.

Gem Apron Co., Amsterdam, garments, $25,000; N. J. and L. R. Shaul, J. Mann, Amsterdam.

Gallagher-Shand, Manhattan, trucking and stevedoring, $50,000; G. J. Shand, W. A. and C. J. Gallagher, 515 Lexington Av.

Louis Fagmant, Queens, real estate agency, $30,000; L. Fagmant, J. F. and C. F. Howes, Elmhurst.

Sanitary Fibre Co., Syracuse, $60,000; J. C. and E. M. and J. Baker, Syracuse.

Berggecen Holding Corp., Manhattan, realty, $50,000; H. Greenberg, L. Berglass, H. C. Marks, 403 Audubon Av.

Reliance Tin Can Works, Brooklyn, $10,000; A. H. Clissold, C. K. and W. C. Scofield, Jr., 41 Park Row.

Mme. Shapiro, Manhattan, women's underwear, $15,000; R. and N. Shapiro, J. Aarons, 20 Vesey St.

R. & O. Amusement Co., Brooklyn, motion pictures, $50,000; H. Oestreicher, S. Rhonheimer, I. B. Funt, 310 Madison St.

National Narrow Fabric Mfg. Co., Queens, $25,000; M. Halperin, H. Grill, B. Stimel, 708 Jennings St.

Natalie Securities Co., Manhattan, stocks and bonds, $1,000,000; M. J. Gersoni, F. S. Joseph, E. Lichtenberg, 113 West 116th St.

Schottin Construction Co., Buffalo, $100,000; E. C. and J. M. Boehm, F. C. Schottin, Buffalo.

E. Connor & Co., Manhattan, textiles, $60,000; R. B. Conner, M. E. Crook, R. J. Duffy, 200 West 147th St.

Bernheim Realty Co., Manhattan, $25,000; L. W. Haiblum, S. H. Kaufman, K. L. Zimmerman, 60 Wall St.

Protective Window Lock and Alarm Corp., Brooklyn, $6,000; S. Fier, B. D. Goldstein, J. Schneider, 1,646 Park Place, Brooklyn.

Queens Grove Building Corp., Jamaica, $3,000; P. Buchenroder, F. Angrisani, J. F. O'Neil, Jamaica.

Ludwig Towing Line, Manhattan, $20,000; C. F. Lewis, D. F. and D. K. Ludwig, 11 Broadway.

Reed Motor Car Co., Potsdam, $10,000; B. R. Beach, R. W. and M. E. Read, Potsdam.

Hearth and Home, Manhattan, realty, $500,000; W. S. Coffin, W. E. S. Griswold, G. H. Stevenson, 47th St. and 5th Av.

Liberty-Greenwich Corp., Manhattan, realty, $10,000; F. Hains, E. Wyrich, M. E. Gossett, 501 West 110th St.

Leaf Buckle and Novelty Co., Mount Vernon, $20,000; W. R. and D. Leaf, M. H. Recheli, 115 Broadway.

Consort Realty Co., Manhattan, $10,000; A. and E. A. Komas, W. McConihe, 42 Broadway.

Empress Realty Corp., Manhattan, $10,000; E. S. H. Sharum, C. D. Bryan, M. Salpeter, 302 Broadway.

Forman Realty Corp., Manhattan, $9,000; T. Sciurca, H. Aurelio, R. Hesman, 67 Riverside Drive.

Young Sand and Gravel Corp., Manhattan, $1,000,000; A. R. Oakley, R. Van Voorhis, W. E. Schiels, Jr., 153 Division Av., Brooklyn.

Market Holding Co., Buffalo, realty, $30,000; I. W. Smith, C. O. Baysor, M. E. Robinson, Buffalo.

Dixon Amusement Co., Manhattan, $5,000; S. Blair, B. A. Levine, H. P. Dixon, 701 7th Av.

Schuler Motor Sales, Buffalo, $50,000; J. F. Taylor, L. R. Schuler, F. R. Brown, Buffalo.

Republic Knitting Mills, Manhattan, $6,000; A. and J. Kipnis, M. W. Brantman, 814 59th St., Brooklyn.

South Beach Whirlpool Co., Manhattan, amusements, $25,000; A. Jarvis, J. V. Ritchey, J. A. Axelroad, 299 Broadway.

Riding the Rapids Co., Manhattan, amusement, $25,000; C. Barthel, N. Toce, M. Guatelli, 288 Thompson St.

South Beach Coaster Co., Manhattan, amusements, $50,000; A. Jarvis, J. V. Ritchey, J. Axelroad, 299 Broadway.

Frank Pariatto Realty Co., Buffalo, $10,000; A. J. and F. Pariatto, P. Catalano, Buffalo.

Rappole & Robbins, Jamestown, auto tires and accessories, $100,000; G. Rappol, S. S. Robbins, A. Veise, Jamestown.

Market Transfer Corp., Buffalo, make ice and cold storage, $35,000; L. W. Smith, C. C. Baysor, L. M. Koch, Buffalo.

M. M. M. Malt Products Co., Brooklyn, $10,000; P. A. McGuire, A. P. Muir, A. E. Munyer, 522 85th St., Brooklyn.

Noah's Ark Corp., Manhattan, amusements, $50,000; A. Noble, F. Flack, W. Kretch, 108 John St.

Brooker-Schneider Realty Corp., Bronx, $5,000; N. E. and B. Lubow, F. Schultz, 1,980 Bathgate Av., Bronx.

Arista Chemical Co., Manhattan, $150,000; A. W. Seele, R. E. Tucker, E. J. Wick, 30 Cornelia St., Brooklyn.

Wilson Concrete Products Corp., Lockport, $50,000; C. E. and R. and E. C. Wilson, Lockport.

Madcher Realty Co., Brooklyn, $5,000; L. Madoff, N. Platnisky, J. Bloom, 1,822 Douglass St., Brooklyn.

Tee-Tee-Tee Realty Corp., Bronx, $5,000; S. and J. and M. Turer, 3,468 3d Av.

Bon Manger, Manhattan, restaurant and cafe, $20,000; J. Tryasowski, G. G. Andrews, W. H. Davis, Bronxville.

CAPITAL INCREASES.

Auburndale Mills, Manhattan, $500,000 to $1,000,000.

A. C. Horn Co., Manhattan, $8,000 to $150,000.

Buffalo Housewrecking and Salvage Co., Buffalo, $50,000 to $750,000.

Crescent City Dye Sales Co., Manhattan, $20,000 to $40,000.

General Electric Co., Schenectady, $125,000,000 to $175,000,000.

H. H. Wall & Son, Waverley, $40,000 to $100,000.

H. W. E. Realty Co. Brooklyn, $16,000 to $50,000.

King Electric Co., Tonawanda, $25,000 to $50,000.

Modern Yarn Co., Manhattan, $3,000 to $75,000.

Paraloid Works, Yonkers, preferred stock, from 750 shares to 1,500 shares, $100 each; 1,000 shares common, no par value; active capital, from $80,000 to $150,000.

Pierce Fuse Corp., Buffalo, $200,000 to $500,000.

Pepper Bros., Brooklyn, $35,400 to $70,800.

Rotoprint Graveur Co., Manhattan, $100,000 to $250,000.

Southard Knitting Co., Walton, Delaware County, $50,000 to $150,000.

S. Rosenberg & Son, Manhattan, $5,000 to $50,000.

Western Electric Co., Manhattan; 500,000 shares preferred stock, $100 each; 600,000 common, no par value; active capital, from $32,500,000 to $82,500,000.

Yorke Shirt Co., Glens Falls, $70,000 to $140,000.

CHANGE OF NAME.

Stein & Berlau, Manhattan, to Stein, Berlau & Greange.

DISSOLUTIONS.

Algranat & Abraham Enterprises, Manhattan.

Chesley, Earl & Heinbach, Buffalo.

Henig & Zimmer, Manhattan.

Runnels Steamship Corp., Tonawanda.

Spencer Dry Products Co., Spencer, Tioga County.

Delaware Charters.

Special to The New York Times.

DOVER, March 18.—Charters filed:

Lord Dry Dock Corp., shipbuilding, $20,000,000; T. L. Croteau, M. A. Bruce, S. E. Dill, Wilmington.

Radio Corp. of South America, transmit messages, $10,000,000; Samuel B. Howard, Harry C. Hand, Robert K. Thistle, New York.

International Coal Transp. Corp., boats, $2,700,000; Frank H. Hall, Englewood, N. J.; Henry V. Juliar, Mt. Kisco, N. Y.; George F. Miley, Glendale, N. Y.

Fruit Growers' Express Co., $2,500,000; T. L. Croteau, M. A. Bruce, S. E. Dill, Wilmington.

Simms Motor Car Corp., manufacture automobiles and parts, $2,500,000; T. L. Croteau, M. A. Bruce, S. E. Dill, Wilmington.

Modern Photoplays, $2,500,000; W. H. L. Gahan, Rendarloban, Cal.; R. H. Deebach, Los Angeles, Cal.; G. D. Muiklejohn, Omaha.

Morgan Crucible Co. of America, manufacture electrical machinery, $3,000,000; George W. Edwards, Bellrose, N. Y.; Harry E. C. Mills, New York City; Ira L. Anderson, East Orange, N. J.

Papercan Corp., manufacture of containers, $1,300,000; Arnold R. Boyd, Thomas R. Hart, Ralph O. Wilgus, N. Y.

Coca-Cola Bottling Co. of New York, $1,250,000; Charles K. Culpepper, Daphane Saybolt, Paul Englander, New York.

Merrill-Hamilton Co., manufacture motors, $1,100,000; S. B. Howard, Robert K. Thistle, George V. Reilly, New York.

Cincinnati Oil Co., $1,000,000; Louis J. Dolle, Walter C. Taylor, James E. O'Donnell, Cincinnati.

Supreme Electric Appliance, $500,000; W. I. N. Lofland, Frank Jackson, Mark W. Cole, Dover.

American Accumulator Co., manufacture batteries, $500,000; Arthur E. Marsh, Abraham Elsner, Louis A. Miller, Washington, D. C.

B. R. S. M. Motor Trans. Co., warehouse and storage, $500,000; Arthur L. Raub, Easton, Pa.; C. A. Bruse, Newark, N. J.; C. Ray McGullum, East Orange, N. J.

Community Finance Service, make loans, $500,000; Leonard E. Wales, Edward W. Cook, A. O. Gray, Wilmington.

Automobile Service Systems Corp., manufacture motors, $500,000; D. G. Yates, E. A. Brown, Louisville, Ky.

Catholic Art Association, manufacture machinery, moving pictures, $300,000; T. L. Croteau, M. A. Bruce, S. E. Dill, Wilmington.

Superior Garbage Incineration Co. of Texas, erect plants, $300,000; T. L. Croteau, M. A. Bruce, S. E. Dill, Wilmington.

Automatic Safety Traffic Signal Co., devices for autos, $300,000; T. L. Croteau, M. A. Bruce, F. E. Dill, Wilmington.

Red Seal Chemical Co., manufacture, $300,000; B. E. Roessling, George L. Phillips, H. Rook Goshorn, Philadelphia.

Tampico Oil and Gas Co., $250,000; C. S. McEllroy, Edward A. Herty, W. H. Flint, Pittsburgh.

Saxet Oil Co., $250,000; M. L. Rogers, L. A. Irwin, W. G. Singer, Wilmington.

Parrish Oil and Gas Co., $100,000; M. L. Horty, M. C. Kelly, S. L. Mackey, Wilmington.

Sarco Petroleum Co., build oil tanks, $100,000; T. L. Croteau, M. A. Bruce, S. E. Dill, Wilmington.

Pittsburgh Oil and Drilling Co., $100,000; Samuel E. Painter, Rolland R. Painter, Pittsburgh; Arthur A. Webster, Hebrowville, Texas.

National Reproduction and Advertising Service Co., $20,000; I. Wellenberger, B. C. Farr, Washington; C. R. Taylor, Clarendon, Va.

Standard Letter Co., advertising, $15,000; J. T. Bodkin, C. G. Franklin, A. J. Bodkin, Evanston, Ill.

Reading Securities Co., stocks and bonds, $5,000; S. D. Townsend, Jr., G. H. Reed, M. M. Tower, Wilmington.

Myrin Oil Co., $4,000; M. L. Horty, M. C. Kelly, S. L. Mackey, Wilmington.

INCREASES IN CAPITAL.

Talking Motion Pictures, New York, $1,050,000 to $1,100,000.

Tidewater Coal Co., Pittsburgh, $25,000 to $500,000.

Guarantee Visible Measure Sales Co., Washington, D. C., $25,000 to $225,000.

New Jersey Charters.

Special to The New York Times.

TRENTON, March 18.—New charters:

Beach St. Realty Co., Newark, $100,000; G. H. Schumacher, M. E. Ruback, I. B. Greene, Newark.

Bridgeview Realty Co., Riverside, $420,000; W. A. Barrows, Charles Litch, L. E. Dawson, Riverside.

Cash & Carry Co., Trenton, ice, $100,000; Isaac Matlack, Daniel A. Shackleford and Charles F. Stout, Trenton.

Foreign Government Bonds

are selling considerably below their normal value due to the unprecedented fall in Foreign Exchanges. Present indications, however, point to an advancing tendency and a return to normal would yield unusual profits.

These bonds offer exceptionally attractive exchanges for Traction and Industrial securities of uncertain value.

Write for our suggestions and Circular 120.

Bond & Goodwin

65 BROADWAY, NEW YORK

Telephone 4800 Bowling Green

German Bonds

We offer, subject to previous sale, the following German Municipal Bonds:

Nuremberg	4%
Berlin	4%
Stuttgart	4%
Munich	4%
Leipzig	4½%
Hamburg	4½%
Dresden	4½%
Bremen	4½%
Darmstadt	4½%

and other cities

Quotations and booklet sent on request.
Drafts issued on every country in Europe.
Foreign Banknotes.

C. B. Richard & Co.

Established 1847

29 Broadway, N. Y. Phone Whitehall 500

Are you profiting by present opportunities?

Standard Gas & Electric Company's Cumulative 8% Preferred Stock at the present price **Yields 10%**

Earnings, increasing steadily, now exceed twice the dividend requirements.

Ask for Booklet NT-11

H. M. Byllesby & Co.

Incorporated

111 Broadway, New York
208 S. La Salle St. Chicago
30 State St. Boston
10 Weybosset St. Providence

Marquette Iron Company

1st Lien

7% Secured Notes

A first lien on all the assets of the Company. Fully Protected by Trust Deed Agreement.
Physical Value of properties as appraised by American Appraisal Company over $8,000,000.00

Write for descriptive circular.

Breitung & Company,
11 Pine St.,
New York City.

Berdell Brothers
Public Utility Securities
111 Broadway, N. Y.

Augusta-Aiken Rwy. & Electric Company
Preferred Stock

Private Phones to Philadelphia & Boston

Triangle Film
Bought—Sold—Quoted

R. S. DODGE & CO.
74 BROADWAY, Phone 6810 Rector.

FINANCIAL NOTICES.

TO HOLDERS OF THE SIX PER CENT. TWENTY-YEAR GOLD MORTGAGE BONDS OF PHOENIX LINEN COMPANY, SECURED BY ITS MORTGAGE DATED JUNE 1, 1915.

TAKE NOTICE that pursuant to Section 14 of Article VI. of said mortgage, the mortgaged property having been sold, the principal of all the bonds secured thereby has become due and payable, anything in said bonds or in said mortgage contained to the contrary notwithstanding.

TAKE FURTHER NOTICE that the proceeds of such sale having been deposited in sufficient amount with the undersigned as successor trustee, all bonds issued under said mortgage will be paid in full on presentation to the undersigned successor trustee, together with interest to and including March 31, 1920, and that from and after that date all interest on said bonds will cease.

Dated, March 10, 1920.

NEW YORK NATIONAL IRVING BANK,
Successor to Irving Trust Company,
Successor to Broadway Trust Company, as Trustee,
233 Broadway, New York, N. Y.

BREED, ABBOTT & MORGAN, Attorneys,
Office and Post Office Address
32 Liberty Street, New York, N. Y.

TO THE HOLDERS OF
TROY LAUNDRY MACHINERY COMPANY, LIMITED.
Serial 7% Sinking Fund Gold Notes of Series "G" due January 1, 1936.

The Equitable Trust Company of New York, as Trustee under Agreement of the Troy Laundry Machinery Company, Limited, dated January 2, 1919, hereby invites offers for the sale of Serial 7% Sinking Fund Gold Notes of Series "G" due January 1, 1936, issued under said Agreement to exhaust the sum of Twenty-one thousand six hundred eleven Dollars ($21,611.00) now in the Sinking Fund at a price not to exceed 102½% and accrued interest. Notes offered at the lowest prices will be given preference. Sealed offers will be opened at the office of the undersigned, No. 37 Wall Street, New York City, at 12 o'clock noon, March 29th, 1920, and should be indorsed "Offers for the sale of Series 'G' Notes to the Troy Laundry Machinery Company, Limited, Sinking Fund." The right is reserved to reject any and all offers.

THE EQUITABLE TRUST COMPANY OF NEW YORK, Trustee.
By LYMAN RHOADES, Vice President.
Dated, New York, March 19, 1920.

FINANCIAL NOTICES.

TO HOLDERS OF THE

Four Per Cent. First Mortgage Gold Bonds

Due May 1, 1920, of

Central Vermont Railway Company

In view of the maturity on May 1, 1920, of the above-mentioned Bonds, the Undersigned, holding and representing a large amount of the Bonds and believing it of great importance that the holders of the Bonds should be in position for prompt and concerted action in order most speedily to realize thereon, have consented to act, without charge to the depositors for their services, as a Committee, for the protection of the interests of such holders.

The holders of said Bonds are urgently requested to deposit their Bonds, without the May 1, 1920, coupons, under a Deposit Agreement, dated March 5, 1920, now on file in the office of the Depositary, ON OR BEFORE APRIL 5, 1920, with THE EQUITABLE TRUST COMPANY OF NEW YORK, 37 WALL STREET, NEW YORK CITY, the Depositary under said Agreement, which will issue its negotiable certificates of deposit therefor. Deposits may also be made with AMERICAN TRUST COMPANY, 50 STATE STREET, BOSTON, the Agent of the Depositary. Copies of the Deposit Agreement may be obtained upon application to either the depositary or its Agent.

Dated, New York, March 5, 1920.

HENRY E. COOPER,
S. E. KILNER,
HUNTER S. MARSTON,
F. G. SMITH,
PHILIP STOCKTON,
ALBERT TUTTLE,
Committee.

LLOYD CHURCH, 24 Broad Street, New York City, Secretary.

HORNBLOWER, MILLER, GARRISON & POTTER, 24 Broad Street, New York City, Counsel.

FINANCIAL NOTICES.

TO HOLDERS OF CERTIFICATES OF DEPOSIT FOR EVANSVILLE & INDIANAPOLIS RAILROAD COMPANY FIRST MORTGAGE SIX PER CENT. BONDS DUE JULY 1, 1924, AND EVANSVILLE & INDIANAPOLIS RAILROAD COMPANY FIRST CONSOLIDATED MORTGAGE SIX PER CENT. BONDS DUE JANUARY 1, 1926, ISSUED UNDER AGREEMENT DATED JULY 9, 1914, BETWEEN THE COMMITTEE THEREIN NAMED AND THE HOLDERS OF SAID BONDS WHO SHOULD BECOME PARTIES THERETO:

NOTICE is hereby given that a Plan and Agreement, dated March 16, 1920, for the reorganization of Evansville & Indianapolis Railroad Company has been prepared and adopted and approved by the undersigned Committee under said Agreement dated July 9, 1914, as modified and amended, and that a copy of said Plan and Agreement has been filed with The Farmers' Loan and Trust Company, the Depositary under said Agreement dated July 9, 1914.

Any holder of a Certificate of Deposit issued under said Agreement of July 9, 1914, may, within the thirty-day period prescribed by said Agreement (which thirty days will expire on April 30, 1920) file with The Farmers' Loan and Trust Company, the Depositary, at its office, No. 22 William Street, New York City, a written notice of dissent from said Plan and Agreement, specifying the date or dates and the number or numbers of the Certificates of Deposit held by him. Unless holders of outstanding Certificates of Deposit issued under said Agreement of July 9, 1914, representing more than one-third in amount of said Evansville & Indianapolis Railroad Company First Mortgage Bonds or more than one-third in amount of said Evansville & Indianapolis Railroad Company First Consolidated Mortgage Bonds deposited under said Agreement shall file such written notice of dissent from said Plan and Agreement in the manner and within the period in said Agreement of July 9, 1914, prescribed, said Plan and Agreement shall be effective and binding on all holders of Certificates of Deposit issued and outstanding under said Agreement of July 9, 1914, and all such holders will become parties to said Plan and Agreement without the issue of new Certificate of Deposit.

Holders of said First Mortgage Bonds or First Consolidated Mortgage Bonds not heretofore deposited under said Agreement of July 9, 1914, may deposit the same with the Depositary thereunder on or before April 30, 1920, together with the coupons maturing July 1, 1914, and all subsequent coupons, and receive therefor Certificates of Deposit of said Depositary.

Holders of Certificates of Deposit, in order to avail themselves of the privilege of becoming Subscribing Depositors as in said Plan and Agreement provided, must, on or before April 30, 1920, present their Certificates of Deposit to The Farmers' Loan and Trust Company, Depositary under said Plan and Agreement, at its office, No. 22 William Street, New York City, for appropriate stamping, and must, on or before May 10, 1920, pay to said Depositary, for account of the Committee, the sums required in the Plan.

The Committee will act as Reorganization Managers.

Copies of said Plan and Agreement, to which reference is hereby made for a full statement of the terms, conditions and provisions thereof, may be obtained from the said Depositary.

Dated, New York, March 16, 1920.

HAROLD PALAGANO, Chairman.
WILLIAM E. CARDOZO,
ELLIS W. GLADWIN,
EDWARD H. LADD, Jr.,
RAYMOND M. SMITH,
G. T. TOWNSEND,
Committee.

Oil Companies Analyzed

In making decisions about oil securities familiarize yourself with the organization and record of the company issuing them.

The 1920 Edition of **The Blue Book of Independent Oil Stocks** gives vital facts about recognized companies of merit.

Send for a copy of this valuable book. Ask for 84-A and one will be sent gratis.

DUNHAM & Co
Investment Securities
43 Exchange Place, New York
Telephones 8300-16 Hanover

8%

And the probability of obtaining a large profit in addition.

Union Oil Co. of Wichita, Kansas

Information will be given to those writing us and mentioning this paper.

Chas. H. Jones & Co.
Municipal, Railroad and Corporation Bonds
20 Broad Street New York
Telephone 0140 Rector. Cable "Orientment."

Standard Oil of New York

Bought and Sold

R. W. P. Barnes & Co.
Dealers in Standard Oil Securities.
35 Broad St., N. Y. Tel. Broad 1754

A. D. T. of New Jersey
American Tobacco Dividend Scrip
G. W. Helme, Com.
New Jersey Zinc
Northern Securities Stubs
R. J. Reynolds, Com. & Pfd.
Tobacco Products Dividend Scrip
Singer Manufacturing
Standard Screw
United Cigar Stores of Canada
Weyman-Bruton, Com. & Pfd.
BOUGHT—SOLD—QUOTED

JENKS, GWYNNE & Co
15 BROAD ST.
TEL. HANOVER 7474
MEMBERS N.Y. STOCK EXCHANGE
AND N. Y. COTTON EXCHANGE.

Bought—Sold—Quoted

Texas Pacific Coal and Oil

DEALT IN ON N. Y. CURB

Gwynne Bros.
Tel. Broad 5270. 25 Broad St., N. Y.

Kirby Lumb. Com. & Pfd.
Woodward Iron Com.
Lehigh Valley Coal Sales
West. Maryland 1st Pfd.

Wm C. ORTON & Co
25 Broad St., N. Y. Phone 7160-1-2 Broad

Chi. & East. Illinois Bonds
Mo., Kans. & Texas Bonds

Wolff & Stanley
Tel. 2860 or 6557 Broad. 27 William St.

Dayton Pow. & Lt. Pfd.
Indiana Pipe Line
Amer. Oil Fields Com.
Trading Department.

John Nickerson, Jr.
61 Broadway, New York.
Telephone Bowling Green 6840.

Santa Cecelia Sugar (new stock)

Holt & Company
71 Broadway. Tel. 7060 Bowling Green.

Carbon Steel	Am. Tob. D. Scrip
E. W. Bliss	Fajardo Sugar
Columbia Trust	Santa Cecilia Sug.

Stone, Prosser & Doty
52 William St. Hanover 7733

Offerings Wanted

Central Petroleum STOCKS

Douglas Fenwick & Co.
34 Wall St., N. Y. Tel. John 340.

Detroit & Flint 5s, 1921
Detroit United Ry. 7s, 1923
Grand Trunk Pc. W. 3s 1962
K. C. Lt. & Pr. 5s & 6s, 1944
Miss. River Power 5s, 1941
Michigan United Ry. 5s, 1936
Pacific Lt. & Pr. 1st 5s, 1942
Philadel. Co. 5s & 6s, 1922
St. Lawrence Pulp & Lumber 6s, '30-33
Shaffer Oil 6s, 1929
United Light & Ry. 6s, 1926
Woodward Iron 5s, 1952

Bucyrus Co. Com. & Pfd.

Bought—Sold—Quoted

Private wires to Chicago, Cleveland, Detroit, Youngstown and Grand Rapids

Merrill, Lynch & Co.
Trading Department
120 Broadway, New York
Phones Rector 7683 to 7692, Incl.

SOUTHERN COTTON MILL STOCKS

We will buy and sell Subscription Rights or Shares of

PACOLET MANUFACTURING COMPANY

William S. Glenn, Broker,
Spartanburg, S. C.

8% Preferred Stock

Write for full particulars in regard to this attractive offer.

Hyve Motor Sales Corporation
General Eastern Sales Agents

KELLY-SPRINGFIELD MOTOR TRUCKS
Philadelphia, Pa.
and
516 Fifth Ave., N. Y. City.

We have prepared a special letter on

Atlantic Lobos Oil

This company controls the Mexican properties of the

Atlantic Refining Company

and its future prospects are remarkably good.

This letter will be sent free upon request.

Holt & Company
71 Broadway. Tel. 7060 Bowling Green

MacQuoid & Coady
Members N. Y. Stock Exchange

American Water Wks. & Elec.
United Gas & Elec.
United Lt. & Rys.
City Investing
Pacific Gas & Elec.
Western Power
American Gas & Elec.
American Pr. & Lt.
American Light & Traction
Central Petroleum
Stern Bros. Pfd.

14 Wall St., New York
Tel. Rector 9970

Central Mexico Lt. & Pr. Pfd.
Guanajuato Pow. & El. 6s
Michoacan Power 6s
Guanajuato Red. & Mines 6s
Empire Lumber 6s

HOTCHKIN & CO.
53 STATE ST.
Tel. Main 460. BOSTON Cable Teckin

AMERICAN BRASS
GREAT AMER. INS. RIGHTS
NATIONAL SURETY
NEW JERSEY ZINC

R. S. DODGE & CO.
74 BROADWAY Phone 6810 Rector

Warren Bros. Com.
Ind. Finance Com. & Pfd.
Amer. Caramel

LYON AND CO.
50 Pine St., N. Y. Tel. John 854

NEXT MONDAY.

The Annalist, issued every Monday by The New York Times Company, gives interpretations of the activities in finance, commerce and economics and is invaluable to bankers, brokers and all business men; 10 cents a copy at news stands, $5 a year by mail.—Advt.

5½% PRUDENCE-BONDS

—The Kind of a Bond that is the Only Bond of Its Kind!

PRUDENCE-BONDS are secured by first mortgages on selected income-producing real estate, the oldest, the strongest, the safest form of investment in the world. In addition, the principal and interest are guaranteed by our entire capital and surplus. This is unusual, but any other institution would do the same if it had the same grade of bond to offer.

PRUDENCE-BONDS ARE ISSUED IN DENOMINATIONS OF $100, $500, and $1,000. FREE FROM 4% NORMAL FEDERAL INCOME TAX.

GUARANTY TRUST COMPANY OF NEW YORK, Trustee

REALTY ASSOCIATES INVESTMENT CORPORATION

Capital and Surplus - - - $1,300,000.00
31 Nassau St., New York *Phone Rector 2181*
162 Remsen St., Brooklyn *Phone Main 6480*

DIRECTORS:

FRANK BAILEY, Vice-Pres., Title Guarantee and Trust Company
ANDREW D. BAIRD, Pres., Williamsburg Savings Bank
CHAS. S. BROWN, Chairman of the Board, Brown-Wheelock Co., Inc., successors to Douglas Robinson, Chas S Brown Company
CLINTON D. BURDICK, Second Vice-Pres., Title Guarantee and Trust Co.
WILLIAM M. GREVE, Vice-Pres., Realty Associates Investment Corp.
CROWELL HADDEN, Pres. Brooklyn Savings Bank
LOUIS J. HOROWITZ, Pres., Thompson-Starrett Co.
EDWARD T. HORWILL, Secty., Williamsburg Savings Bank
CLARENCE H. KELSEY, Pres., Title Guarantee and Trust Company
CLIFFORD S. KELSEY, Vice-Pres., Realty Associates
FREDERICK POTTER, Pres., O. B. Potter Properties, Inc.
JAMES G. WENTZ, Director, Realty Associates
WM. H. WHEELOCK, Pres., Brown-Wheelock Co. Inc., successors to Douglas Robinson, Chas. S. Brown Company, Manager of Real Estate, Trinity Corp.

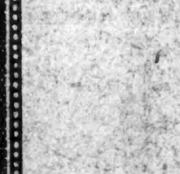

Send for booklet F 10.

Time extended on tax returns

Corporations taking advantage of the time extension granted for income tax returns will be interested in Lewis-Murphy Service.

The personnel of our organization includes not only trained accountants and lawyers but men who have an intimate and comprehensive knowledge of tax requirements and the preparation of returns.

Our organization is in a position to prepare a final return that will insure the payment of your just taxes and no more.

LEWIS, MURPHY & COMPANY
Accountants, Tax Consultants, Industrial Engineers
141 Broadway, New York
Chicago Boston Cincinnati Pittsburgh

FACTS ABOUT FIGURES, FIGURES ABOUT FACTS

FINANCIAL NOTICES.

REDEMPTION NOTICE

TO THE HOLDERS OF POCAHONTAS COLLIERIES COMPANY FIVE PER CENT. SINKING FUND FIRST MORTGAGE GOLD BONDS DUE MAY 1, 1937, ISSUED UNDER MORTGAGE OF THE POCAHONTAS COLLIERIES COMPANY, A VIRGINIA CORPORATION, DATED NOVEMBER, 1, 1906.

The undersigned, having elected to redeem the entire amount of bonds outstanding of the issue above referred to, and in pursuance with Paragraph Seventh of the mortgage above referred to, hereby gives notice that it will, on May 1, 1920, redeem all of said bonds at the price of 105% of their par value, together with accrued and unpaid interest, at the office of the Columbia Trust Company, Trustee.

The undersigned requires that on or before said redemption date said bonds, accompanied by all matured or unmatured coupons, be presented for redemption and payment at the office of said Columbia Trust Company, 60 Broadway, New York City.

Interest will cease from and after May 1, 1920, on all bonds not presented for redemption on that date, and such bonds shall cease to be secured by the indenture of mortgage above referred to.

Dated January 29, 1920.

POCAHONTAS COLLIERIES COMPANY,
By POCAHONTAS FUEL COMPANY INCORPORATED, Successor,
By ISAAC T. MANN, President.

To the Holders of First Mortgage 5% 20-Year Sinking Fund Gold Bonds of the Springfield Coal Mining Company.

The undersigned, Successor-Trustee under the mortgage above referred to, desires under authority of said mortgage to expend the sum of Twenty-Three Thousand Three Hundred Eight Dollars and Forty-Three Cents ($23,308.43) in the purchase of bonds of said issue, provided said purchase can in its opinion be now made advantageously.

Sealed offers of said bonds may be sent to the Columbia Trust Company, Trust Department, 60 Broadway, New York City, on or before March 25th, 1920. Bonds accepted must be delivered on March 26th, 1920, or security furnished that day, if required, that delivery will be made within ten days. The right is reserved by the undersigned to reject any and all offers.

COLUMBIA TRUST COMPANY,
Successor-Trustee.
By GEORGE E. WARREN,
Vice-President.

Dated, New York, March 2nd, 1920.

CENTRAL NEW YORK GAS & ELECTRIC COMPANY.
First Mortgage Five Per Cent. Sinking Fund Gold Bonds.

NOTICE IS HEREBY GIVEN that on March 15, 1920, Roland L. Taylor tendered in writing to the Empire Gas & Electric Company, successor to the Central New York Gas & Electric Company, his resignation as co-trustee under the indenture of Mortgage, dated March 15th, 1911, between the Central New York Gas & Electric Company, party of the first part, and Roland L. Taylor and The Philadelphia Trust Safe Deposit & Insurance Company, parties of the second part, to secure $2,000,000 "First Mortgage Five Per Cent. Sinking Fund Gold Bonds," maturing July 1st, 1941. Said resignation shall take effect 60 days after the giving of notice of such resignation to the Company or immediately upon the appointment of a new trustee by the bondholders, if such new trustee shall be appointed before the expiration of said 60 days.

FINANCIAL NOTICES.

NOTICE OF REDEMPTION OF OUTSTANDING SOUTHERN CALIFORNIA IRON & STEEL COMPANY.
First Mortgage Six Per Cent. Serial Gold Bonds, Dated May 1st, 1914.

Pursuant to Article IV. of the Mortgage or Deed of Trust dated May 1st, 1914, made and executed by SOUTHERN CALIFORNIA IRON & STEEL COMPANY to LOS ANGELES TRUST & SAVINGS BANK, as Trustee, and given to secure the issue of $150,000.00 First Mortgage Six Per Cent. Serial Gold Bonds of Southern California Iron & Steel Company, dated May 1st, 1914, notice is hereby given that on May 1st, 1920, all of the outstanding bonds of said issue will be redeemed and paid, at which time there will become due and payable on said bonds at LOS ANGELES TRUST & SAVINGS BANK, Los Angeles, California, or at BANKERS TRUST COMPANY, New York City, New York, at the option of the holder, the principal thereof, together with a premium of Three Per Cent. (3%) thereon and accrued interest to May 1st, 1920.

Interest shall cease to accrue on said bonds on May 1st, 1920.

SOUTHERN CALIFORNIA IRON & STEEL COMPANY.
Dated: March 1st, 1920.
(SEAL) By A. C. DENMAN, Jr., President.
By A. W. GRIER, Secretary.

IN THE MATTER OF THE CONFIRMATION OF THE ACCOUNTS OF THE RECEIVER OF The Brooklyn Rapid Transit Company, New York Municipal Railway Corporation AND New York Consolidated Railroad Company

TO WHOM IT MAY CONCERN:

Notice is hereby given that the accounts of Lindley M. Garrison as Receiver of Brooklyn Rapid Transit Company, New York Municipal Railway Corporation and New York Consolidated Railroad Company for the five months period from August 1, 1919, to December 31, 1919, inclusive, are on file with E. Henry Lacombe, Special Master, at his offices, No. 49 Wall Street, Borough of Manhattan, New York City, and that a hearing upon the confirmation of said accounts will be held before said Special Master on the 22nd day of March, 1920, at 10:30 o'clock in the forenoon, at which time all persons interested and desiring to oppose the confirmation of said accounts may appear and be heard.

Dated, Brooklyn, N. Y., March 10, 1920.
LINDLEY M. GARRISON, Receiver,
85 Clinton Street, Borough of Brooklyn, City and State of New York.

GENERAL ELECTRIC COMPANY.

Notice is hereby given that the Directors of the General Electric Company have authorized the issue of new stock for subscription by the stockholders on the basis of one new share for each ten shares outstanding. The right to subscribe will accrue to stockholders of record at the close of business hours on April 6, 1920, and will expire on May 20, 1920. The subscription price is $125 per share. Warrants for subscription will be issued to the stockholders as soon as possible after April 6, 1920, and such warrants must be presented to the transfer agents, with payment of the subscription price, on or before May 20, 1920. Subscriptions will be received for full shares only, and warrants for fractions of shares will be exchangeable for stock only when presented with amounts equivalent to full shares.

The stock transfer books will be closed on April 6, 1920, and will remain closed until May 12, 1920.

M. F. WESTOVER, Secretary.

J. K. Rice, Jr. & Co. Will Sell

100 Aluminum Co. of America
100 Amer Chicle com & pfd
100 Amer Cyanamid com & pfd
100 Air Reduction
100 Atlantic Fruit & Sugar
75 Atlas Portl'd Cement com
50 Bank of Manhattan rights
50 Battery Park Nat Bank
100 Borden Co. com
75 Childs Co. com & pfd
10 Del. Lack & West Coal
25 H. W. Bliss com
200 Electman Magneto pfd
25 First National Bank
25 Great Amer Insurance
25 Humble Oil & Refining
25 Improved Steel com
100 Nels & Chicago R R
100 Kirby Lumber com & pfd
50 Lehigh Valley Coal Sales
100 Lord & Taylor com & 2 pfd
100 Mid-Cont'l R R com
50 Mohawk Valley Co.
50 Nat Bank of Commerce
25 Nat Fuel Gas
100 Oil of N. J. pfd
500 N Y State Rys com & pfd
25 Niles-Bement Pond
100 Penn Coal & Coke
500 Peoples Trust "rights"
25 Royal Typewriter com
50 Semet-Solvay
100 Singer Manufacturing
15 Stafford Bank
100 Texas Pac Coal & Oil
25 Tidewater Oil
25 Winchester Co. com

J. K. Rice, Jr. & Co.
Phone 4000 to 4010 John. 36 Wall St., N. Y.

Magnolia Petroleum
Gulf Oil Corp.
Indian Refining
Humble Oil
Atlantic Lobos Oil
Higgins Oil & Fuel

Bought—Sold—Quoted

Holt & Company
71 B'way. Tel. 7060 Bowling Green

Montgomery Ward
Submarine Boat
Gilliland Oil
Phillips Pet.
Glenrock Oil
Midwest Oil

Comprehensive articles on above given in current issue of our weekly—

Financial Forecast

Free on request. Ask for No. 30.

M. S. WOLFE & CO.
ESTABLISHED 1906
41 BROAD ST., NEW YORK.
Phone: Broad 25

K&H

Bucyrus
Company
Common

Kiely & Horton
40 Wall St.—New York.
Phone: John 6330

Tex. Pac. Coal & Oil
Eastern Steel
Central Aguirre Sug.
Humble Oil
Indian Refining
Aetna Explosives 6s

C. C. Kerr & Co.
2 Wall St., N. Y. Phone 6780 Rector

Consumers Power 5s, 1936
Duquesne Light 5s, 1949
Edison Elec. Ill. 5s, 1951
Mississippi River Pr. 5s, 1951
Nebraska Power 5s, 1940
Southern Calif. Edison 5s, 1939
Southern Calif. Edison 6s, 1944
Texas Co. 7s, 1923

GILBERT J. POSTLEY
1 Wall St., N. Y. Phone Rector 9607

Adams Express 4s, 1947
N. Y., New Haven & Hart. 4s, 1922
Park & Tilford 6s, 1936

FREDERIC H. HATCH & CO.
Established 1888
Phone Rector 1340. 74 B'way, New York.
PRIVATE WIRE CONNECTIONS
Boston, Chicago, Philadelphia and Montreal

Central Aguirre Sugar
Central Sugar Corp.
Savannah Sugar Pfd.
Santa Cecilia Sugar

J. U. KIRK & CO.
10 Wall St., N. Y. Tel. 28 Rector

CURB TRANSACTIONS

INDUSTRIALS.

Sales.		High.	Low.	Last.
5,300	‡Acme Coal	5¾	5	5¾
10,000	‡Aetna Expl.	5⅝	5⅛	5⅝
100	Air Reduc.	44½	44½	44½
100	‡Alum Mfg.	26	26	26
100	‡Am Candy	9¼	9¼	9¼
1,000	‡Am Hawaii S. W. L	78½	73	75
2,600	Am Saf Ras.	10½	10	10¾
500	Arm Leather	16¾	16¾	16¾
1,235	Assoc Weld	15¾	15¾	15¾
400	‡Bricace Mot.	68	67	68
400	‡Br-Am C C	8	8	8
1,100	‡Br-Am Tob. rights	⅞	⅞	⅞
11,200	‡Eureka Hol	1¼	1¼	1¼
4,000	El Sal Silver	3	2⅞	2⅞
8,000	Emma Silv.	15	14	15
650	‡Forty-nineM	1¾	1¾	1¾
7,800	‡Gold Z Div	28	26	27
300	‡Golden Gate	1	1	1
6,500	‡Goldf Con.	14	12	13
29,500	‡Goldf Dev.	8	7	7
4,300	‡Goldf Mer.	4	3½	4
375	Hecla Min.	4½	4⅜	4½
300	Hon A Syn	18½	18	18½
3,700	‡Jim Butler	24	23	24
5,600	‡Jumbo Ext.	12	11	12
2,000	‡Kewanaa	2	2	2
2,700	‡Know Div.	17	10	10
200	La R. Ltd.	⅞	⅞	⅞

BONDS.

$11,000	‡Al'd Pr 6s	77	76¾	77	$25,000	‡Gen El 6s, 1940	99¾	99⅝	99⅝
5,000	‡A T & T.	95	95	95	840,000	‡Tex Co 7s, notes	99¾	99½	99⅝
5,000	‡Beth St 7s, 1922	97¾	97¾	97¾					

*Odd lot. †Sells cents per share. ‡Unlisted.
Note—Low on Mexico Oil on Wednesday should read 1¾, not 1⅝, and 100 Stanwood-Rubber sold at 3.

STANDARD OIL SUBSIDIARIES.

300	‡Ang-Am Oil	27	27	27	200	‡St Oil, N Y	855	855	853
50	‡Pral O & G	710	700	705	100	‡St Oil, N Y	480	470	480

MISCELLANEOUS OIL STOCKS.

18,000	‡Allen Oil	3⅛	2½	3	200	‡Merritt Oil	20½	20½	20½
18,000	‡Allied Oil	⅛	⅛	⅛	500	Met Pet	3	2⅞	3
5,500	‡Amal Roy	40	38	40	1,800	‡Mexico Oil	1⅝	1⅛	1⅝
5,000	‡AnnaSWyO	79	77	79	2,200	‡Midw Ref	178	171	176
1,000	‡Ark Nat Gas	3¾	3⅛	3¼	700	‡Midw-TexO	½	½	½
7,700	‡Boone Oil	4½	4¼	4½	1,000	N A O & R	4	3⅞	4
800	‡Bos-Mex O	2⅝	2⅝	2⅝	1,000	OmarO&G,n	5	4⅜	4⅜
2,000	‡Bos-WyoO	1¼	1¼	1¼	100	Pan P & R	19	19	19
300	‡Brazos Oil	19	18	19	100	Do pf	80	80	80
800	Burk-VanCO	1¼	1⅛	1¼	400	‡Pennok Oil	7⅛	7¼	7⅛
2,400	‡Carib Syn	32	30	31	2,000	‡Penn Gas	30	30	30
800	‡Circle Oil	3⅜	3⅞	3⅜	1,000	‡Phillips Pet	41½	40½	41
400	‡C E B T Sh	40½	40¼	40¼	1,000	‡Prod & Ref	9¼	9	9¼
5,000	‡Con & Co	9¼	9	9¼	1,000	‡RedRockO	1	1	1
15,000	‡Dom Oil	15⅜	13⅜	15⅛	300	‡Rickard Tex	1⅜	1¼	1⅜
700	‡DuquenseO	7¼	7¼	7¼	2,500	‡Ryan Pet	3¼	3	3¼
500	‡Elk B Pet	10¼	10	10¼	1,500	‡SaltCFrod	51	50¼	50¼
1,000	‡Eng Pet	1½	1½	1½	300	‡Savoy Oil	6½	6	6½
5,600	‡Esm O & G	⅞	⅞	⅞	1,900	‡Seq O & R	⅞	⅞	⅞
1,000	‡Fed Oil	3⅞	3¾	3¾	3,000	‡Simms Pet	36½	35	36
700	Fensland Oil	7¼	7	7	1,200	‡Skelly Oil	11¾	11¼	11½
2,800	‡Guf-Gil Oil	33¾	31¼	33	300	SoStatesCon	1¼	1⅛	1⅛
600	‡Gum Oil	2¼	2¼	2¼	1,500	‡Spencer Pet	21¾	21½	21½
600	HomeProDen	3¾	3¾	3¾	1,200	‡Sup Oil	18¾	18	18½
500	‡Houston O	120	117	118	14,000	‡TexasCo,wi	55	53⅜	54½
4,000	‡Hudson Oil	⅞	⅞	⅞	1,500	‡Tex-KenOil	3⅝	3½	3⅝
45,200	‡Int Pet	45½	42	44½	1,100	T & P C & O102	100¾	100	101
7,500	‡Invin Oil	40	39	39⅝	3,000	‡Tex-R T & R	1¼	1¼	1¼
1,000	‡Isl O & T	5	4⅞	5	10,200	‡Texon O&L	1	⅞	1
200	‡King Pet	2⅜	2⅜	2⅜	1,500	‡Tropical O	21¾	21¼	21¾
1,000	‡Lance Crk	53	48	48	2,000	‡Trinity Oil	½	½	½
500	Livingston	1¼	1¼	1¼	3,700	‡Un Tex Pet	1¾	1	1⅛
1,200	‡Lone S Gas	36½	35	35¼	1,300	‡Vic Oil	1¾	1¾	1¾
5,700	Magna Oil	4¾	4	4½	2,100	‡Vulcan Oil	6¼	5½	6
400	‡Manhat Oil	23	21½	22¼	800	‡Whelan Oil	1	1	1
700	‡MaracaiboO	20½	19½	20½	8,000	‡White Oil	30	28	28½
500	McKenzie O.	6⅝	6¼	6⅝	100	‡WoodburnO	7	7	7

MINING STOCKS.

175000	Al-Brit C M	1½	1½	1½	1,000	Louis Cons	½	½	½
1,500	‡Ariz Silver	1½	1¼	1½	1,000	‡MacN C M	⅛	⅛	⅛
3,600	‡Atlanta	3½	3	3½	1,000	‡MacN Min	1	1	1
6,000	‡BelcherDiv. (a pros.)	12	11	12	100	Magma Cop.	38	38	38
4,000	‡Belcher Ext. (a pros.)	15	13	14	3,500	‡Marsh Min	18	16	17
2,000	Big Ledge	⅞	⅞	⅞	800	‡Moth'lode, C	5	4⅞	5
2,000	‡Booth	6	5	6	700	M-M M, Ltd	77	76	77
10,700	‡Bost & Mon	74	72	74	1,000	Nip Mines	11	10¾	11
3,750	‡Caledonia	56	54	55	600	Ophir Sil M	⅞	⅞	⅞
1,700	Canada Cop.	1¼	1¼	1¼	600	Prince Con	⅞	⅞	⅞
2,200	‡Candel Silv.	½	½	½	700	Seneca Cop.	15¾	15	15¾
2,000	‡Cashboy	8	8	8	600	Sil Dol Min.	½	½	½
200	Con Vir Silv	3½	3½	3½	1,500	Sil Kg of Ar	½	½	½
9,300	‡Cortez Silv	56	53	55	3,000	‡Sil Kg Div	7	6	6
800	‡DeB Con M	41½	41	41¾	22,500	‡Silver Pick	23	20	21
6,400	Divide Ext. (a pros.)	⅞	⅞	⅞	600	Stand Sil-Ld	⅞	⅞	⅞
700	‡Eureka C M	1¾	1¾	1¾	3,700	‡Success M	6	5½	6
11,200	‡Eureka Hol	1¼	1¼	1¼	2,300	‡Suther Div	6	5	6
4,000	El Sal Silver	3	2⅞	2⅞	3,200	‡Ton Belmt	2¼	2¼	2¼
8,000	Emma Silv	15	14	15	1,200	‡Ton Divide	2¼	2	2
650	‡Forty-nineM	1¾	1¾	1¾	750	Ton Exten	2¾	2¾	2¾
7,800	‡Gold Z Div	28	26	27	520	‡Ton Mining	2¼	2	2¼
300	‡Golden Gate	1	1	1	1,250	Un Eastern	3½	3⅜	3⅜
6,500	‡Goldf Con	14	12	13	3,500	‡Vic Divide (a pros.)	9	8	9
29,500	‡Goldf Dev	8	7	7	1,000	‡WAustin Con	1	1	1
4,300	‡Goldf Mer	4	3½	4	110	‡Wash G Q	1¼	1¼	1¼
375	Hecla Min	4½	4⅜	4½	2,250	‡W E Cons	2	1⅞	1¾
300	‡Hon A Syn	18½	18	18½	3,500	‡Wh Caps M	15	14	15
3,700	‡Jim Butler	24	23	24	2,000	‡W C Ex. (a pros.)	2½	2½	1½
5,600	‡Jumbo Ext	12	11	12	200	‡W Knob pf	1¾	1¾	1¾
2,000	‡Kewanaa	2	2	2	27,500	Wilbert Min	12	9	10
2,700	‡Know Div	17	10	10					
200	La R, Ltd	⅞	⅞	⅞					

BONDS.

$11,000	‡Al'd Pr 6s	77	76¾	77	$25,000	‡Gen El 6s, 1940	99¾	99⅝	99⅝
5,000	‡Beth St 7s, 1922	97¾	97¾	97¾	840,000	‡Tex Co 7s, notes	99¾	99½	99⅝

*Odd lot. †Sells cents per share. ‡Unlisted.
Note—Low on Mexico Oil on Wednesday should read 1¾, not 1⅝, and 100 Stanwood-Rubber sold at 3.

NEW YORK CITY BONDS

	Yester-W'nes-day. Bid.	Ask.		Yester-W'nes-day. Bid.	Ask.	
4½s July, 1967	95¾	96⅛	96	3½s Nov., 1963	77	80	77
4½s June, 1965	95¾	96⅛	96	3½s May, 1954	77	80	77
4½s Mar., 1963	95⅝	96⅛	96	3½s Nov., 1955	77	80	77
4½s Nov., 1957	95¾	96⅛	96	4½s 1925-1932	97	..	97
4½s May, 1957	96¾	96⅛	96	4½s 1919-1923	97	..	97
4s Mar., 1959	86¾	87⅛	86⅝	The following are quoted on a percentage basis:			
4s Nov., 1958	86¾	87⅛	86⅝	4½s 1924-1923	4.90	4.60	4.90
4s May, 1957	86¾	87⅛	86⅝	4½s 1920-1923	4.90	4.60	4.90
4s Nov., 1956	85¾	87⅛	85⅝	3½s 1940-1953	4.80	4.60	4.80
4s Nov., 1955	85¾	87⅛	85⅝	3½s 1930-1939	4.80	4.60	4.80
4½s Apr., 1966	90¾	91	90¾	3½s 1922-1920	4.80	4.60	4.80
4½s Mar., 1964	90¾	91	90¾	3½s 1919-1921	4.80	4.60	4.80
4½s Mar., 1962	90¾	91	90¾	3s 1940-1963	4.90	4.60	4.90
4½s Nov. 1961	90¾	91	90¾	3s 1926-1930	4.90	4.60	4.90
4½s Sept., 1960-30	90¾	91	90¾	3s 1919-1925	5.00	4.60	5.00

PUBLIC UTILITIES

Sales.		High.	Low.	Bid.	Asked.
530	Cities Service	393	385	391	397
1,640	Cities Service pf	70¼	69½	70	70¾
4,016	Cities Service pf B	7¼	7	7	7½
4,567	Cities Service bk. shares	404	40	40	40½
$35,000	Cities Service deb. C	102¾	100¼	100⅝	102⅝

	Bid.	Asked.		Bid.	Asked.
Adiron Electric Power	11	14	Federal Lt & Trac pf	42	47
Adiron, Elec Power pf	70	75	Galveston-Houston Elec	17	..
Am Gas & Elec	123	*127	Galveston-Hous Elec pf	55	60
Am Gas & Elec pf	38	40	Miss River Power	9	11
Am Light & Trac	188	192	Miss River Power pf	44½	48
Am Light & Trac pf	91	91	Northern Ohio Electric	..	..
Am Power & Light	60	63	Northern Ohio Elec pf	51	53
Am Power & Light pf	67	70	Northern States Power	50	55
Am public Utilities	7	12	Northern States Pow pf	85	88
Am Public Utilities pf	76	85	Northern Texas Elec	76	78
Am W W Elec	3	5	Northern Tex Elec pf	61	67½
Am W W & Elec 1st pf	46	51	Pacific Gas & Elec	83	85
Am W W & Elec partic	8	10	Puget Sd Trac, Lt & P	9	11¼
Appalachian Power	1	3	Puget Sd Trac, Lt&P pf	48	52
Appalachian Power pf	61	70	Republic Ry & Light	17	19
Carolina Power & Light	34	37	Republic Ry & Light pf	54½	57½
Colorado Power	11	15	Southern Cal Edison	86	88
Colorado Power pf	90	100	Southern Cal Edison pf	99¼	102
Columbus Elec pf	61	70	Standard Gas & Elec	17	20
Com Power, Ry & Lt	37	40	Standard Gas & El pf	39½	40½
Conn Power pf	83	87	Tampa Electric	104	108
Eastern Texas Electric	61	67	Tenn Ry, Lt & Power	1	2
Eastern Texas Elec pf	61	70	Tenn Ry, Lt & Pow pf	5¼	6½
El Paso Electric	70	77	United Light & Rys	25½	27½
Electric Bond Sh pf	88	91	United Light & Rys pf	62	65
Empire Dist Elec pf	70	75	Western Power	17	19
Empire Gas & Fuel pf	88	91	Western Power pf	67	70
Federal Light & Trac	5	7	*Ex dividend.		

Bonds.

Am W W & E col 5s	52¾	53½	Midwest Util 6s, '25	89	92
Appalach Power 1st 5s	66	70	Miss River Pow 1st 5s	74	76
Ark Valley 7s, '20	97	99½	Nor States Pow 6s, '26	84½	86½
Cin Gas & Elec 5s, '56	80	90	Nor States Pow 5s, '41	80	83
Col Gas & El deb '27	76	82	Okla Gas & El 7s, '20	99½	100
Conn Power 5s, '64	80	88	Pac Gas & Elec 5s, '42	79	80
Dallas Elec 5s, '22	100	..	Seattle Electric 5s, '29	78	85
East Tex Elec 5s, '42	75	82	Stand Gas & El 7s, '21	96	99
El Paso Elec col 5s, '32	80	90	Stand G & E cv 6s, '26	90	97
Empire Gas & F 6s, '24	88¼	91¼	Utah Securities	96	97
Louisville G & E 7s, '23	97	100	West St G & E 5s, '41	81	85

MISCELLANEOUS STOCKS

	Yester-W'nes-day. Bid.	Ask.	Bid.		Yester-W'nes-day. Bid.	Ask.	Bid.
Am Brass	214	218	212	Gillette Safety Raz.	174	176	174
Am Chicle	72	75	72	Hercules	210	220	210
Do pf	73	74	73	Ingersoll-Rand	98	102	98
Amal Leather	56	70	56	Ingersoll-Rand	170	180	170
Do pf	93	97	93	Do pf	98	101	98
Am Whole Cp pf	94¾	98½	94¾	Merck & Co	91	97	91
Atlas Powder	155	163	155	Merrimac Chem	85½	88½	85½
Do pf	88	93	88	Mexican Petrol	290	295	295
Babbitt, B. Wilcox	118	120	117	Niles-Bem't-Pond	110	112	109
Borden & Co	109	110	109	Phillips-Jones	56	60	56
Do pf	93	95	93	Do pf	87	90	87
E W Bliss	470	490	473	Robert Reis	15	17	15
Do pf	89	90	85	Do pf	83	85	83
Childs Co	85	90	85	Royal Baking Pow.	130	137	124
Do pf	97	104	97	Do pf	84	87	95½
Crocker-Wheeler	90	95	90	Sewell Mfg	435	445	435
Do pf	90	95	90	Singer Mfg	151	155	150
Draper Corp	141	145	141	Stand Screw Co	335	360	335
Du Pont	305	315	305	Stern Bros pf	106	108	104
Du Pont	86	90	86	Tex & Pac C & O	100	110	100
Eastman Kodak	540	555	545	Van Raalte	40	45	40
Do pf	106	107½	106	Do pf	80	83	80
Fisk Rub 1st pf	95	99	95	Valve Oil 1st pf	100	104	100

STANDARD OIL STOCKS

	Yester-W'ed's-day. Bid.	Ask.	Bid.		Yester-W'ed's-day. Bid.	Ask.	Bid.
Anglo-Am Oil, Ltd.	26¾	27½	26¾	Pa-Mex Fuel	57	60	58
Atlantic Refining	1,165	1,175	1,165	Prairie Oil & Gas	705	710	710
Do pf	113	114	113	Prairie Pipe Line	260	270	260
Borne-Scrymser	435	460	425	Solar Refining	410	425	409
Buckeye Pipe Line	95	98	95	Southern Pipe Line	143	153	148
Chesebrough Mfg	230	240	230	South Pa Oil	338	345	340
Do pf	106	107	105	S W Pa Pipe Lines	86	90	86
Continental Oil	625	650	615	Stand Oil of Cal	354	358	350
Crescent Pipe Line	32	34	32	Stand Oil of Ind	855	860	855
Cumberland P L	135	140	135	Stand Oil of Kan	625	635	625
Eureka Pipe Line	139	141	137	Stand Oil of Ky	445	465	440
Galena Signal Oil	84	87	84	Stand Oil of Neb	530	560	525
Do pf, new	96	98	98	Stand Oil of N J	957	963	955
Do pf, old	100	105	100	Do pf	112	114	113
Illinois Pipe Line	177	183	177	Stand Oil of N Y	475	480	465
Imperial Oil, Ltd.	139	143	115	Stand Oil of Ohio	515	535	515
Indiana Pipe Line	97	100	97	Do pf	108	110	108
Int Pet Co, Ltd	44	45	42	Swan & Finch	95	100	95
National Transit	28	31	28	Union Tank Car	124	128	125
N Y Transit	165	170	165	Do pf	100	102	100
Northern Pipe Line	101	105	100	Vacuum Oil	448	452	440
Ohio Oil	375	385	370	Washington Oil	27	29	27

CONSOLIDATED EXCHANGE.

Sales.		High.	Low.	Last.
1,800	Allis-Chalm.	46	45¾	45¾
500	Am Beet Sug	89	88	88
2,800	Am Can	52¾	50½	51½
1,330	Am Car & F	146	142¼	143
360	Am Cot-Oil	48¾	48¼	48¾
270	Am Drug	13¾	13⅝	13¾
950	Am Hide & L	28	24¾	27
650	Do pf	117¾	115¾	117
830	Am Ice Secur	52¾	50	52¾
3,900	Am Int'l	104¾	95¾	104¾
3,700	Am Locomo	108¾	100¾	107
300	Am Ship & C	26¾	24¼	25¾
260	Am Sm & R	69½	69	69¼
650	Am Stl Fdrs	49	46¾	46
110	Am Sugar	131¼	131¼	131⅝
940	Am Tob	101	97¼	101
495	Am Tel & T	100⅝	100¼	100⅝
1,490	Am Tob ctfs	67½	65¾	65¾
130	AmWrit P pf	52¾	52¼	52¼
1,500	Am Woolen	140	135	135
110	Am Zinc	18¾	18⅞	18⅝
910	AnacondaCop	62½	60⅝	62
580	Atchison	85¾	84¾	85¾
110	A. G & W I	164½	164½	164½
43,100	Bald Loco	134¾	133¾	135½
830	Balt & Ohio	38¼	36⅝	37¾
1,825	Beth Motors	31	29⅞	30¼
4,585	Beth Stl, B	97	93	95¾
350	B'klyn R T	16¼	15¾	15¾
110	Butte & Sup	27	26½	26¾
120	Caddo Oil	24	24	24
650	Cal Petrol	40¾	40	40¾
460	Cerro de Pas	52¾	51¾	52¾
1,985	Ches & Ohio	58¼	57¾	57¾
930	C, M & St P	40¾	39¾	40¾
110	Do pf	59¾	59¾	59¾
930	C, R I & P	24¾	23¾	23¾
120	Chile Copper	18¾	18¼	18⅛
120	Chino Copper	35	35	35
830	Col Grapho	44¼	43¾	44¼
175	Com Tab Co	52	52	52
110	Conlnterstate Callahan	18½	18½	18½
110	Col Fuel & I	39½	39	39½
110	Con Textile	31	31	31
685	Corn Prod	95¼	94¼	94½
1,220	Crucible Stl	236½	233	233
975	Cuba C Sug	49	47¾	47¾
170	Erie	15½	14¾	14¾
150	Erie 1st pf	24	24	24
400	Fisk Tire & R	37¾	37	37¾
375	Gen Motors	331	331	331
320	Gen Cigar	69¾	68	69¾
690	GenMots ctfs	33½	32¾	33
910	GoodrichRub	73¼	72¼	73
220	Gt Nor pf	83¾	82¾	83¼
220	Gt Nor Ore	41	41	41
310	Gulf State Stl	72¼	72¼	72¼
210	Haskell-Bark	63	63	63
490	Hupp Mot Car	78¾	77¼	77¾
1,400	Inspira Cop	56½	56	56½
120	Int Harvest	132¼	132½	132½
540	Int Mer Mar	36½	36¼	36¼
590	Do pf	94	93	94
685	Int Nickel	25¾	24¾	24¾
1,910	Int Paper	91¼	88¾	89½
120	InterboroCon	4½	4½	4½

OUT-OF-TOWN EXCHANGES

BALTIMORE.

Stocks.

Sales.		High.	Low.	Last.
40	Atlantic Pet.	3¾	3¾	3¾
200	Cent Teresa	7⅞	7½	7½
80	Cosden	9	9	9
530	Celestine	230	215	215
50	Citizens Bk	43½	43¼	43¼
92	Con Power	100¼	99¾	100¼
105	Con Coal	82¼	82¼	82¼
25	Davison	37¼	37½	37½

Bonds.

$1,000	Cosden 6s, A	94	94	94	$3,000	UnRys Inc 4s	42	42	43
7,000	Con Pow 4½s	78	77¾	78	15,000	Do 1st 4s	61	60½	61

BOSTON.

Mining.

Sales.		High.	Low.	Last.
50	Anaconda	61¾	61⅝	61⅝
550	Ariz Com'l	12¾	12	12
13,150	Big Heart	10	9½	10
60	Bingham	6¾	6½	6¾
75	Cal & Ariz	63½	63	63½
5	Calu & Hec	350	347½	350
735	Carson	22¾	22	22¾
20	Cop Range	42½	42½	42½
110	Davis-Daly	10½	10½	10½
15	East Butte	14½	14½	14½
35	Isl'd Creek	45	44½	45
30	Isle Royale	32¾	32¾	32¾
360	Kerr Lake	1⅞	1⅞	1⅞
30	Lake Copper	4	4	4
100	Mason Val	2¼	2¼	2¼
280	Mayflow-C C	9	8½	8½

Railroads.

23	Bos Elev	64½	64½	64½	42	N Y, N H & H	38	35¼	35¼
63	Bos & Me	35¼	35	35	5	Old Colony	85	85	85
68	Do pf, A	48	47	47	62	West End	44	43	43¾
1	Bos & Prov	143	143	143	22	Do pf	53	53	53
10	Mass Elec	4	4	4					
425	Do pf	101½	101	101½					

Miscellaneous.

122	Am Agr

STRONG DEMAND FOR BUSINESS REALTY

Automobile Dealer Buys Broadway Parcel Near 68th Street for Eventual Occupancy.

WAS HELD AT $400,000

Fruiterer at 55 William Street Purchased $250,000 Office Building at That Location from Manice Estate.

Deals for business buildings in the automobile section, in the downtown financial district, and in the old dry goods centre, were identified with a broadening real estate market yesterday, which also reflected a pronounced demand for residential holdings.

Anticipating a continuance of the expansion of his business, Russell L. Enge, metropolitan distributor for Cole motor cars, has purchased for future occupancy the property at 1,846-1,847 Broadway, adjoining the northwest corner of Sixtieth Street, on a plot with a Broadway frontage of 37.8 feet. The street measurement is 98 feet. The building, which is now under lease to the Colt-Stratton Company and New York Automobile Dealers' Association, was famous as a restaurant, housing as it did the initial venture of George Rector, and later being occupied by Louis Martin and Bustanoby. The prooperty was held at $400,000. The sale was negotiated by Crow & Brown Company.

John Arata, fruiterer and caterer, who occupies the basement store at 53 William Street, northwest corner of Pine Street, purchased the eleven-story office building at that address. The property was sold by the Manice Realty Company, Henry M. Alexander, President, a holding company for the estate of the late Henry De Forest Manice, who built the structure in 1901.

In addition to being the tallest building on a site of its size in the lower city, it was one of the first tall business improvements in this section, and notwithstanding the small base area, is substantially constructed. The building fronts 19.4 feet on Pine Street and 57.5 feet on William Street, the site comprising only 960 square feet, less than half a city lot. The seller had been holding the realty at $350,000. Alexander & Keenan, attorneys, who occupy offices in the building, represented the selling company.

On Pearl Street, the eight-story Hanover Building at 130 to 132, running through the block to 96 and 98 Water Street, on a plot 60 by 112, was sold by I. B. Wakeman and Cammann, Voorhees & Floyd to a company which will occupy it. The property was held at $960,000. For the Redwood Corporation Mr. Wakeman sold the seven-story offices at 61 Beekman Street, through to Ann Street, occupying the block front on the west side of Gold Street, between Ann and Beekman Street, 23 by 96, held at $210,000, to a buyer for occupancy.

The Meridian Club, a downtown luncheon organization, composed of bankers, coal, oil and railroad men, purchased the five-story building 151-153 Cedar Street, and will remodel it into a clubhouse. It was brought from the Broadway-John Street Realty Corporation, Elias A. Cohan, President.

Spear & Co. sold for the 80-82 Greene Street Corporation the five-story building at 80-82 Greene Street, size 50 by 100, to an investor.

Douglas L. Elliman & Co. sold for Mrs. Warner B. Leeds, 120 East Sixty-sixth Street, a three-story garage on a lot 25 by 100. The same brokers recently reported the sale of 118 adjoining.

B. W. Smith, Inc., sold for the Central Union Trust Company six lots, 25 by 100 each, on south side of 188th Street, 150 feet east of Seventh Avenue, to W. Coles for improvement. The price was $80,000.

William J. Roome & Co. sold for Colonel Pearce Bailey the property, 315 Ninth Avenue, 20 by 63, to Antonio Saverise, a tenant in the building.

J. B. Wakeman sold for the Clarkson estate to a buyer for occupancy the five-story building at 288 Greenwich Street near Chambers Street, on lot 26.10 by 75, through to Bishop Alley, held at $60,000.

Big Leases Closed.

The recently remodeled Hotel Calvin, at Broadway and Eightieth Street, has been leased by the Calvin Operating Company to a new operating company, represented by Joseph Isear, for a term of twenty-one years. The rental will aggregate about $700,000. The Seebel-Glauber Company negotiated the lease.

Charles B. Van Valen leased for the Gramont Construction Company the five-story loft buildings at 507 to 513 West Fiftieth Street to the Bussigny Realty Corporation, Frank H. Brady, President. The buildings occupy a plot 100 by 100.5, adjoining the L. W. C. A. at the northwest corner of Fiftieth Street and Tenth Avenue. The lease is for a term of twenty-one years, at a gross rental of $350,000. The lessors will spend about $50,000 connecting the two buildings and converting them for warehouse purposes.

James J. Crowe and Martin Schoeneddan leased the two seven-story elevator apartment houses on a plot 75 by 100, at 358 and 360 West Fifty-eighth Street, from the Hoffman-Homes Company to M. Jordon for ten years at an aggregate rental of $216,000.

George W. Brettell leased for the Home Circle Realty Company to D. R. Webster the 205 Third Avenue, a four-story loft building, for a long term, for rental aggregating about $140,000. The buyer, a druggist, will occupy.

Queens Borough Transactions.

Frank J. Magerle sold for Mrs. Elizabeth Froelich the three-family house at 9,306 104th Street, near Penhurst Place, Richmond Hill.

A. Frankel sold to R. Blumenkranz a plot, 75 by 100, on the west side of Sea View Avenue, Edgemere.

W. C. Baumann sold to H. M. Paine a plot, 100 by 125, on the east side of Bay Second Street, Far Rockaway.

D. P. McGregor of Jersey City purchased a plot, 50 by 100, from E. G. Wright on the north side of Beverly Road at Richmond Hill.

Realty Market Notes.

The M. Morgenthau, Jr., Company negotiated the sale of the three dwellings at 50 to 54 East Seventy-seventh Street. The buyers are Mason H. Bigelow, Henry Sellgman and Edward H. Dodd, the present tenant, respectively, all for occupancy. The Everett M. Seixas Company was associated as broker in the sales of 50 and 52.

On Staten Island.

Cornelius G. Koiff sold to Carl F. Grieshaber the semi-bungalow on Dudley Avenue, South New York, Addition No. 1 of Mr. Ainslie of Brooklyn.

J. Moffat & Schwab have sold the dwelling on the southwest corner of Daniel Low Terrace and Bensinger Avenue to Mary E. Griffin for Carl F. Grieshaber.

Newton Sues X-Ray Laboratories.

Attorney General Newton filed suit yesterday against the X-ray laboratories of 500 Fifth Avenue for $400 for practising dentistry without a license. The complaint alleges that the laboratories, incorporated to make X-ray photographs, gave treatment to four persons in violation of law, and $100 is demanded in each case.

Plumber Sues for Slander.

George Martens, a plumber, 39 years old, living at 1,115 Avenue O, Brooklyn, filed suit yesterday in the Brooklyn Supreme Court against Mr. and Mrs. William H. Leonhard of 82 East Thirty-second Street, 2nd Senator for $25,000 damages, asserting that he had been slandered the charge that he had stolen jewels from the Leonhard home while working there last December.

PRIVATE HOUSE BUYING.

Strong Demand for Dwellings Results in Numerous Deals.

There is no let-up in the buying movement affecting private houses. Apartment house dwellers forced by rising rents to buy their own places and builders planning alterations into small apartment units are figuring in practically all of the deals.

The business yesterday did not concern itself with any special neighborhood, the buying being rather general.

The Brown, Wheelock Company, Inc., sold for the Clark estate the five-story modern American basement dwelling at 34 West Seventy-fourth Street, on a lot 25 by 100, to Edward M. Berolsheimer, who will occupy after extensive alterations. It was held at $80,000.

The five-story American basement dwelling at 154 East Seventieth Street is reported to have been sold by A. Leo Everett.

Frank Munson sold to Arthur Soller the four-story dwelling, 20 by 100.2, at 117 East Seventy-first Street.

Shaw & Co. sold for Rose Frucht to Louis Cohn, a client of William Marks, 64 West 113th Street, a three-story dwelling, 17 by 62 by 100.

The Wood, Dolson Company, with the Tucker, Speyers Company, sold for incorporated Owners, Inc., to Richard Kelly for occupancy 125 West Seventieth Street, a three-story dwelling, 18 by 100. It was held at $30,000.

The Houghton Company sold for the A. T. Grahame Gardiner Estate the four-story dwelling at 124 West Seventy-seventh Street, on a lot 20 by 100.8½, to a client for investment.

The Hudwill Corporation, Hudson P. Rose, President, bought the three-story private house at 429 Pleasant Avenue; also the three-story house at 810 East 121st Street.

Joseph P. Day sold for the estate of Henrietta Oliat 321 West Twenty-second Street, a four-story dwelling, on a lot 21.10½ by 98.9. The property was scheduled to be sold at auction in the special sale of March 25. The new owners will alter the house into apartments.

William A. White & Sons sold for Cornelius Doremus, attorney for the estate of Michael Lane, the three-story dwelling at 311 East Thirty-second Street, on a lot 16.1 by 98. Mrs. Daniel Reedy is the present tenant, is the buyer. The house was held at $11,000.

Oscar D. & Herbert V. Dike sold for Dr. Reisman 215 East Seventy-eighth Street, a three-story dwelling, on a lot 16.8 by 102.2, to a client who intends to alter for his own occupancy for business purposes.

James H. Cruikshank purchased from Phillip Lieber 2774 West 17th Street, a three-story residence, on a lot 18 by 100, valued at $12,500. Harry Sugarman was the broker.

Spear & Co. sold for De Lancey Nicoll the three-story dwelling at 121 West Fifteenth Street to a client.

The Everett M. Seixas Company in conjunction with Francis P. McAneney sold 50 East Seventy-seventh Street to Mason H. Bigelow, who will occupy.

James L. Van Sant and the estate of William S. Patten sold to a client of Amy & Co. 147 West Seventy-first Street, a three-story dwelling, 20 by 102.2.

George W. Brettell sold for Edward Jocobus to William Brown the three-story dwelling at 2,000 Lexington Avenue, on a lot 16.8 by 81.

James L. Van Sant resold through Frederick and George Buckmann 207 and 209 West 123d Street, two three-story dwellings, 15.7 by 99.11. The buyer is Jacob Kurzitzer.

John J. Hoeckh sold for Weber & Uelhoff a four-story house at 425 West Forty-seventh Street and for S. Pinkerton his three-story house at 441 West Forty-fourth Street.

Payson Merrill Co. sold for Mrs. Josephine Harsen 121 East Eighty-fourth Street, a three-story dwelling on lot 20.5 by 74 block, which has been in the family of the seller for over fifty years. The purchaser, who is a doctor, will remodel the house for his own occupancy.

Apartment Buyers Active.

Norman Denser sold for Ruben Fleig, President of the Rozford Holding Corporation, the five-story new law apartment at 128 East Eighty-third Street, on plot 20 by 102. The property was held at $60,000.

D. H. Scully & Co. sold for the Emigrant Industrial Savings Bank the four-story apartment, 20 by 100, on the northwest corner of Park Avenue and 121st Street.

Morris Steinberg sold 322-24 West 146th Street, a six-story, new-law apartment, 40 by 100, for $70,000, to a client of Nathan Ratiner.

Ralph Russo sold a five-story tenement house and stores, 66 by 97, at the northeast corner of First Avenue and 119th Street, for Salvatore Gulisa Co., also the four-story tenement and stores at 440 East 122d Street, for Abraham Koch, to Margherita Catuogno.

O'Reilly & Dahn resold for a client to the tenants of the Trent Apartment House, 134-5 East Ninety-first Street, a six-story elevator apartment on plot 41.6 by 100. The building rents for $18,000 per annum and was held at $100,000.

David Seglin sold for B. Elliott Burston, to S. Burr, 254 East 123d Street, a six-story tenement on plot 25 by 100, at the southwest corner of Second Avenue, he held at $85,000.

John J. Hoeckh sold for George Krauss his property, 748 Ninth Avenue, a five-story apartment with stores.

Joseph G. Abramsen bought from W. H. Bond through Pease & Elliman, 58 East 120th Street, a five-story flat, on plot 27 by 100, held at $32,000.

Otis Howell sold for the Equitable Life Assurance Society to an investor the five-story flat at 221 West 135th Street, on lot 25 by 100, held at $25,000.

I. H. Wakeman sold for the Todd estate the seven-story apartment house at 6 and 8 West 107th Street, plot 50 by 100, held at $750,000.

For the Lester estate Mr. Wakeman sold the Westminister, a seven-story elevator apartment at the northeast corner of St. Nicholas Avenue and 145th Street, on a plot 51 by 112, valued at $200,000, to an investor.

Bronx Buying Movement.

Harry Cahn purchased from David Greenbaum and Alexander Greenbaum, executors of the estate of Edward Greenbaum, the five-story new law apartment with three stores, 822 East 180th Street.

Schwab & Co. sold for J. Sternberg to a client a one-family house, 445 East 178th Street.

E. Osborne Smith sold for a holding company the northeast corner of Kingsbridge Road and Marris Avenue, a five-story new-law apartment, on a plot 50 by 100, held at $140,000, to an investor.

Alexander Selkin sold for Minnie Levy the three-family frame dwelling, on a lot 20 by 91 irregular, at 988 East 156th Street.

James L. Van Sant resold to a client of Flynn & Cannaghton 1,614 Van Nest Street a two-family dwelling, on a plot 41.8 by 100.

Charles Edward Jones sold for A. Huptel's Sons 962 and 965 Forest Avenue, two two-family houses, on a plot 39 by 100, to Jacob Drotsenand E. Tarlovsky.

Westchester County Sales.

George Howe sold for C. Millard Ross the suburban residence at 20 Gilbsby Avenue, White Plains, to Arnold Munich of White Plains.

Burke-Stone, Inc., sold for Albert Bigelow Paine his house and four lots on Gard Avenue, Armour Villa Park, to John J. Gartland, Jr., of New York City, who will occupy.

George W. Both announces the sale of the H. Ross Clark dwelling on Fernciff Road, Scarsdale, to Matthew M. MacCarthy.

Howard Baiter Company sold six lots on Morilee Avenue, Pelham Heights, for Margaret C. Morris to Louis Siegel.

The Scarsdale Estates, Robert E. Farley, President, sold a plot on Brook Lane in the Hartdale section of Scarsdale, to Mrs. Edith L. Just of Hartsdale.

Robert E. MacLea sold for Mrs. Harold E. Potter of Pinehurst, N. C., her country estate with residence and several acres on the Morris tract on Birchall Drive, Scarsdale, to Werner Keni, of Bushright & Co., New York. This estate adjoins those of Frank C. Munson, Frederick Poor and Fred L. Keir on Morris Lane and it is one of the more recent additions to this section. It was held at $60,000.

BIG "UNITED" LEASES.

Cigar Stores Company to Pay $3,000,000 in Rents.

Six leases have been closed by the United Cigar Stores Corporation involving well-located improved properties, for which the corporation will pay to the various owners a total of close to $3,000,000 in rents within the next twenty-one years.

The property at 201 to 209 West 125th Street, northwest corner of Seventh Avenue, was leased from Charles H. Nauss for a twenty-one year term from March 1, 1920, at $50,000 a year and taxes. The opposite southeast corner, taken from the same owner, will return $31,000 a year for a similar period. For the entire block front on the west side of Eighth Avenue from 124th to 125th Street the "United" will pay John H. Tonjes a lump sum of $248,937 for the term beginning Feb. 1, 1920, and ending April 27, 1983. The United also leased 2,273 to 2,279 Broadway, southwest corner of Eighty-second Street, from the Pullman Holding Company for twenty-one years from Oct. 1, 1921, and will pay a rental graduating from $37,500 to $42,500 a year. For the southeast corner of Third Avenue and Fifty-ninth Street the company will pay William E. Adamson from $8,250 to $8,750 a year for ten years beginning May 1, 1920. The building at the northwest corner of Broadway and Canal Street has been leased from W. R. Walker and others for five years at $15,000 a year, the term beginning Feb. 1 last.

FISK RUBBER CO. BUYS.

Adds Fifty-Foot Plot to West 57th Street Site.

The Fisk Rubber Company has increased its holdings on West Fifty-seventh Street by the purchase of the St. Augustine, a seven-story apartment house on the northeast corner of Eighth Avenue.

The property, which is known as 936 and 962 Eighth Avenue, occupies a plot 50.5 by 90 feet and was held at $600,000 by Frederick Brown, operator, the seller.

This purchase by the Fisk Company rounds out possession of the block front on the southerly side of Fifty-seventh Street, from Broadway to Eighth Avenue, having recently purchased from Klein & Jackson the adjoining Rutland, four-story and basement apartment houses at 356 and 360 West Fifty-seventh Street, and the six-story loft building at 1765 and 1767 Broadway.

The combined properties of the Fisk Company comprise a frontage of 250.11 feet on Fifty-seventh Street, 100.5 feet on Eighth Avenue and 54.9 feet on Broadway, which area was accumulated for development with a twenty-four-story store and office building, the bulk of which will be occupied by the owners.

Its completion will represent an investment of approximately $2,350,000 for the land and probably as much more for the building, plans for which have been completed by Fred T. Ley & Co., who have the contract for the erection of the structure. Cross & Brown negotiated the sales.

The Brooklyn Market.

Meister Builders purchased from A. E. Flannery 583 and 585 Sixth Avenue, two two-story stores, frame dwellings, on a plot 34 by 100, and also have purchased from J. Rand and I. Tarschis three three-story dwellings, 297, 299 and 301 Seventeenth Street, on a plot 50 by 100. F. C. Sauter and M. Aronson were the brokers in both transactions.

Edward B. Kegal, in co-operation with Simon O'Rourke, sold the northeast corner of Montrose Avenue and Humbolt Street, Williamsburg, containing forty flats and seven stores, size 80 by 100, for the Brevoort Savings Bank to John A. McHugh, for investment.

Frank M. Malone and James Purcell have sold the plot 50 by 100 on the northeast corner of Colonial Road and Seventy-eighth Street for Elisa H. Janeway to a buyer for improvement.

Frederick W. Walker, Jr., sold the three-story house 411 First Street for the estate of Sarah A. Wood to a client for occupancy.

Bulkley & Horton Company sold 523 Macon Street, two-and-one-half-story dwelling, lot 16.8 by 100, for Mary Jackson to a client for occupancy.

B. F. Knowles Company sold 230 Berry Street, a three-story house, for H. C. Plass to John J. Cunningham, who will occupy the premises after alterations.

Charles Partridge sold the three-family apartment house 2,217 Tilden Avenue, near Bedford Avenue, for Harry Siegel.

James B. Fisher sold for the estate of Annie K. Austin a vacant plot having a frontage of 87 feet on the south side of Newkirk Avenue, between East Nineteenth Street and Ocean Avenue; also, for different owners, the vacant plot at the northeast corner of Coney Island Avenue and Avenue R, having a frontage of 120 feet on Coney Island Avenue, for Margaret M. Bonawitz to Leon Siegel the three-family flat at 1,668 Nostrand Avenue, and for Abraham Feigenbaum to A. B. Rosenstein the three-story residence on the north side of Pean Street 112 feet west of Bedford Avenue.

Dwellings for the Bronx.

Twenty two-story frame dwellings, with five rooms and bath and all improvements, on plots 20 by 100, are to be erected by the East 177th Street Development Company on the old Jackson estate property, at 177th Street and Tremont Avenue. The plans were drawn by Gronenberg & Leuchtag, and the houses are to be installed on the property, and it is expected to have the houses ready within three months. The Kolb Building Company has the contract. The houses will sell at about $7,500 and $8,000.

Hotel Nassau Deal Closed.

The sale of the Hotel Nassau, at Long Beach, by Westinghouse, Church, Kerr & Co. to Joel Hillman, who conducts The Breakers at Atlantic City, was closed yesterday by Pease & Elliman. The sale includes the real estate and equipment of the hotel, and the price was around $1,000,000. The new owner plans to make extensive alterations.

RESULTS AT AUCTION.

By JOSEPH P. DAY.

Longfellow Av, 1,121, w s, 107.3 ft n of 167th St, 20x100, 4-story brick tenement; Kath. E. King et al. vs. Mary Barnoff et al.; Edw. A. Clinch, attorney; Howard C. Kelly, referee; due on judgment, $18,514.44; taxes, &c., $877.20. Sold to the plaintiff for $18,000.

LEGAL ADVERTISEMENTS.

PURSUANT TO ARTICLE XI OF A MORTgage and deed of trust dated June 15, 1918, made by Dallas Railway Company to Scandinavian Trust Company, as Trustee, to secure an issue of notes of Dallas Railway Company designated as its Secured Gold Notes, notice is hereby given that THE EQUITABLE TRUST COMPANY OF NEW YORK, 37 Wall Street, Borough of Manhattan, City of New York, has been appointed by Dallas Railway Company as Trustee under said Mortgage and deed of trust to fill the vacancy caused by the resignation of Scandinavian Trust Company.

DALLAS RAILWAY COMPANY.

BANKRUPTCY SALES.

IN THE DISTRICT COURT OF THE United States for the Southern District of New York.—In Bankruptcy.—In the matter of CHARLES T. STORK & CO., INC., Bankrupt.—Chas. Spungood, U. S. Auctioneer for the Southern District of New York in Bankruptcy, sells March 20, by order of the Court, at 10:30 A. M., at 189 Front Street, Borough of Manhattan, assets of the above bankrupt, consisting of office furniture, fixtures, desks, typewriters, adding machines, etc. ROBERT P. LEVIS, Atty for Trustee, 44 Broadway.

SHAMAN MILLER, Referee in Bankruptcy, 2 Rector Street.

SAMUEL D. LIEDSDORF,
RAYMOND H. BARRATT,
WILLIAM A. MATTHEWS,
Trustees of Bankruptcy.

IN THE DISTRICT COURT OF THE United States for the Southern District of New York.—In Bankruptcy. In the matter of Max Firestol, Bankrupt. Chas. Spungood, U. S. Auctioneer for the Southern District of New York in bankruptcy, sells Wednesday, March 24, 1920, by order of the Court, at 10:30 A. M., 107 Broadway, Borough of Manhattan, and at 3:30 P. M., at Pilser's Garage, 554 Watkins Street, Borough of Brooklyn, assets of the above bankrupt, consisting of block goods, serge, linghams, cotton goods, percales, woolen remnants, adding machines, office furniture, fixtures, &c. And at 8:00 P. M. at Pilser's Garage, 1 Chevrolet Sedan.

ROBERT SOLD, Receiver.

SHAMAN & WEINRIB, Attorney for Receiver, 280 Broadway, New York.

635 PARK AVENUE SOLD.

Investor Buys Apartment House Held at $1,000,000.

An investing client of Douglas L. Elliman & Co. purchased from Max Lowenthal and R. A. Low, represented by N. A. Berwin & Co., 635 Park Avenue, southeast corner of Sixty-sixth Street, a thirteen-story modern apartment house on a plot 75.5 by 80, which the same brokers purchased for the present sellers from Mrs. Robert B. Minturn about six months ago. This apartment was erected in 1913 by the Fullerton-Weaver Realty Company, who sold it before completion to Mrs. Minturn. It was held at $1,000,000 and has an annual rent roll of $100,000. Among the tenants are Mrs. J. J. Hill, Howard S. Whitney, Dean Sage, Hugh J. Chisholm, L. A. Woodhouse, Matthew B. Du Bois, Clarence Dillon and J. Frederick Eagle.

Capitalizes Low Exchange Rate.

Malcolm E. Smith & Rudolph C. Culver, Inc., have sold for Eugene Glaenger his stockholdings in 60 West Sixty-seventh Street, comprising two apartments, together with furnishings. This sale is of interest due to the foreign exchange situation prevailing at this time. The seller, who is a Frenchman, is converting the price paid him in American funds into French francs, thereby receiving a sum greater by approximately 150,000 francs than he would have received if he had sold the apartment when the French rate of exchange was normal.

MORTGAGE LOANS.

$10,000,000
BUILDING & PERMANENT LOAN MONEY
for
WALK-UP APARTMENTS
Apply to
Hughes & Hammond
34 Pine St.
Phone John 4168

REAL ESTATE.

Spotts & Starr, Inc.
Are specialists in Property Management. Our service as rendered is—
1st Capable and efficient administration of every detail in connection with an owner's holdings.
2nd The improvement of investment return through wide experience and knowledge of presen conditions.
Real Service Pays and Costs Nothing Additional
Spotts & Starr, Inc
Times Bldg., 42nd St. & Bway
Telephone Bryant 6681

STORE
EAST FORTIES
$7,200. Immediate Possession.
W. A. POND PHIPPS,
19 EAST 48TH ST.

REAL ESTATE FOR EXCHANGE.
6-story loft building, 20th St. near Madison Av.; also 28th St. near 6th Av. Cash and other property considered.
M. H. Raubitschek
116 WEST 48TH STREET.

6-story loft building, 28th St. near Madison Av., also 28th St., near 6th Av. Cash and property considered.
M. H. Raubitschek
116 WEST 48TH STREET.

REAL ESTATE WANTED.
WILL BUY
A 5 OR 6 STORY
APARTMENT HOUSE
on Madison, Park, Broadway or West End Ave.
Must be modern and either on the N. E. or N. W. Cor., bet. 72d and 96th Sts. Give full particulars.
R. D. W., 121 Times.

House Wanted
With modern, well located house for rent or sale. Desirable tenant.
S. Osgood Pell & Co., 32-37 W. 44 St., N.Y. Tel. 5610 Vanderbilt.

MANHATTAN—FOR SALE OR TO LET.
—BULLETIN—
OFFICES FOR RENT
in the 42nd District
We can offer the following units of very desirable space in modern buildings:
Immediate Possession.
2,200 Sq. Ft.
3,000 " "
3,200 " "
4,200 " "
6,500 " "
PRINCIPALS ONLY
CUSHMAN & WAKEFIELD, INC
Specialists in the 42d Street District.
50 E. 42d St. Murray Hill 7820

Ready to Occupy
5 Story American Basement House
Perfect condition. Finest plumbing. Owner leaving for Europe in two weeks. Will accept a
Price 25% Less
than it cost one year ago.
Immediate action necessary.
Douglas L. Elliman & Co.
Town and Country Residences
444 MADISON AVE.
At 48th Street. Murray Hill 8800

PRIVATE HOUSE BARGAIN
26 EAST 68th STREET
4 STORY. $75,000.
CLARK T. CHAMBERS,
Murray Hill 6966. 522 Fifth Ave.

MANHATTAN—FOR SALE OR TO LET.
OUR NEW TELEPHONE NUMBER IS
STUYVESANT 4200
Easy to Remember
HOS
907 BROADWAY
Business Properties

FOR SALE
4 story & Basement Warehouse, vicinity 34th St. & 3rd Avenue. POSSESSION.
2 5-story triple apartments, West Side. Rents over 12,500; good location.
5-story 36-foot apartment, West Side; good location. Price & terms right.
2 5-story tenements on 2d Avenue. Price 22,000. All cash bargain.
Firm of David Vogel,
186 Broadway, New York.

50 ft. Plot
FOR SALE CHEAP
in the 20's
With a building and a permanent loan for a
Six-story fireproof building.
Excellent for Wholesale Furrier
Small amount of cash required.
Harris, Vought & Co.,
Successor to Harris & Vaughan,
569 Fifth Ave.
Telephone Vanderbilt—61.

FOR SALE
Heavily Constructed Loft
45.2x97.6—SIX STORIES
22 & 24 JONES ST.
Off 7th Ave., nr. Christopher Station of Subway and Elevated Lines. Light on 4 sides. Live steam.
Possession January 1, 1921
Make your Rent Less than 42c. per SQ. FOOT
including amortization of mortgage
INCREASING EQUITY
MILLARD SHRODER
280 Madison Ave. Murray Hill 3610
BROKERS PROTECTED

FOR SALE OR RENT
34th St., Near Broadway
FIREPROOF BUILDING
With Stores
55,000 Sq. Ft. Office Space
POSSESSION MAY 1, 1920.
APPLY OWNER, BOX NO. 982.
Brokers Protected. Full Commission.

FOR SALE
Immediate Possession.
56 Thomas NEAR BROADWAY
6-STORY STORE AND BASEMENT, ELEVATOR, 4,000 SQ. FEET; OFFICES AND MANUFACTURING BUILDING IN EXCELLENT CONDITION; SPLENDID LIGHT. FLOOR AND PANEL DOORS SECTION. ATTRACTIVE TERMS.
J. W. Mengel, Owner,
141 MONTAGUE ST., BROOKLYN
FOR SALE ONLY
OR YOUR OWN BROKER.

CORNER
NEAR MAIDEN LANE
AND KEY TO MAIDEN LANE CORNER
Two Small Adjoining Buildings
Possession 60 Days.
Price Right.
Good Income and Speculation.
Quick Action.
Estate 679 Times Downtown

APARTMENT FOR SALE
IN CO-OPERATIVE PARK AVENUE
Apartment house in the Seventies. Perfect light. 8 master's bedrooms, 3 baths. Double and single servants' bedroom. Large living room, dining room, kitchen.
Present rental $4,600. Lease expires Fall 1921.
Owner, P. O. Box 204, City Hall Station, New York.

THREE LIGHT FLOORS
In corner building, 1042 City Hall. Southwestern exposure. 2500 square feet each. Long lease given to desirable tenants.
No Manufacturing.
Apply to Mr. Nathan.
BEEKMAN 3818.

SPACE TO LET.
3,000 sq. ft. in light, modern, up-to-date building in
LOWER MANHATTAN
Will divide if necessary.
V 946 Times Downtown.

FOR RENT
5 Story Building, 25x100
With Basement and Sub-Basement
Possession May 1st
44 VESEY ST.
STINER BROS.
Tel. Cort. 360. On Premises.

HOS Business Property

BRONX—FOR SALE OR TO LET.
PRIVATE BRICK HOUSES
7 ROOMS AND BATH
LOT 40x115. GARAGE EACH.
4275 to 4279 Vireo Ave.
180th St., block west Webster Ave.
FRED. GOLDBLATT
Phone Fordham 1000.
Via E. 180th St. Corner Morris Ave. or premises, Sunday, after 1 o'clock.

BRONX—FOR SALE OR TO LET.
HOME SEEKERS OPPORTUNITY.
3 story 9 room house, new conditions, 2 blocks from Kingsbridge road Station (Jerome Ave. Subway), plot 20x100. Garage.
BIG BARGAIN TO CLOSE ESTATE
Inquire at 3365 Creston Ave. or Alexander Saltis, 695 Prospect Av.

WESTCHESTER—FOR SALE OR TO LET.
2 UNUSUAL HOMES
We are exclusive agents for these two exceptional White Plains homes. Situated in the best residential sections, convenient to station. Early possession. Seven rooms, steam heat. Fine tiled electric light, hardwood floors; high and airy; price $13,500. Nine rooms, three baths, hot water heat, oak floors, fireplaces; plot 70 feet front. Price $17,000. If you want a real opportunity arrange with us for early inspection.
Chauncey B. Griffin & Co.
15 East 41st St. Tel. Murray Hill 9236
"All the Better Properties."

PELHAM MANOR
Frame house of 14 rooms, 2 baths, on corner plot, 50x125. Five minutes from railroad station. Hot water heat on first floor. Can be used as two or three family house. Room for another house on same plot.
Price $12,000. Terms.
Immediate action necessary.
HOWARD SEITER CO.
7 East 42nd St.
Suite 611 Vanderbilt 8104

More Than Your Money's Worth
In Best Section of Larchmont
Frame house, 11 rooms, 5 master's and 2 servants' bedrooms, 3 baths, 2 open fireplaces, hardwood trim throughout; a very liveable home; grounds 150x200, beautifully laid out and planted; a 3-car garage with living quarters; stable, gardener's cottage and two hothouses; plenty of fruit trees, rose gardens and vegetable gardens. Can be purchased if acted upon quickly for $35,000 with terms to responsible buyer. Address Florida, 104 Times.

NEW BRONXVILLE HOME
JUST COMPLETED
Stucco Colonial 10 large rooms, 3 baths, glass inclosed sun room, servant's dining room, 4 master's bedrooms, garage; in one of Bronxville's finest residence parts, surrounded by magnificent homes. Price $27,500, terms if desired.
Robert E. Farley Organization
12 East 44th St., N. Y.
Murray Hill—7120

WHITE PLAINS
WONDERFUL estate containing over 3 acres of land, old fashioned house and large barn. House can be conveniently remodeled; 3 fireplaces, shade trees and fine view; on 3 improved streets; convenient; absolutely the finest residential section in White Plains; can be bought at a very attractive price; let us show you this property; quick action is necessary.
Olcott & Egger, 51 East 42d St., N. Y. Tel. Murray Hill 1220.
or H. F. Kinch, Local Manager, 106 Mamaroneck Av., White Plains. Tel. 685R.

10 Rooms & 2 Baths.
Oak floors and trim. Frame construction. 4 master's and 2 servants' bedrooms, all large and roomy; plenty of closets. Plot 81x200 feet. Garage. High ground. 10 minutes to Station, Good to New York. Possession May 1st. Price $12,000. For inspection address R. V., Box 89 Times.

THE BEST IN WESTCHESTER
ESTATES FARMS COUNTRY HOMES
HOUSES COTTAGES PLOTS and ACREAGE
ROBERT E. FARLEY ORGANIZATION
12 EAST 44th ST., N.Y.C.

New Stucco House $19,000
Slate roof; 9 rooms, 2 baths; inclosed porch; parquet floors; 75-foot lot; immediate possession; in fine restricted section at Mount Vernon.
ANDERSON REALTY CO.
Near New Haven Station, Mt. Vernon, N. Y.

NEW ROCHELLE
House, 8 rooms, tile baths, hot air heat, gas, electricity; large plot. $12,500.
HOME REALTY CO. 248 Main St., New Rochelle Trust Co. Bldg., New Rochelle, N. Y. Phone 697.

"Along the Sound"
REAL ESTATE
Chas. Field Griffen & Co.,
11 East 42d St. Murray Hill 9441.

LONG ISLAND—FOR SALE OR TO LET.
Laurelton Long Island Logic By A. F. Becker
a business asset
Owning a home at Laurelton with every convenience, 25 minutes from Manhattan, is your protection against an uncertain future—and your passport to the type of positions demanding men known to be substantial.
THE GARDEN SUBURB
NEW YORK CITY
LAURELTON
Sales Company, Inc.
Laurelton Bldg.,
7th Ave. & 33rd Street, New York
Tels. Greeley 1119
Houses now building

Jackson Heights
PLAN OF TENANT-OWNERSHIP
OF APARTMENTS
For details address
The Queensboro Corporation
Manhattan Office. Jackson Heights Office.
60 E. 42d St. Opp. 23d St. Station.
Vanderbilt 7857. Phone Raymond 2341.
Queensboro Sub. to 23d St. (Corona Line)

READY MAY 1ST
$5,000 cash and easy payments for new 7-room house, Dutch Colonial standard; open fireplace, steam heat, tiled bath and shower, electric light, gas range. Large rooms; hardwood floors; broad porch; 25 minutes from Penn Station. Surrounded by $12,000 to $18,000 homes in restricted park, with all city improvements.
A. E. FULLER, 501 West 52nd St., New York City.

LONG BEACH
BARGAINS
Selection on Broadway.
C. Mock, 350 WEST 181ST ST.

22,200 Sq. Feet On Each Floor,
4 Floors,
especially desirable for
EXECUTIVE OFFICES and DISPLAY ROOMS
For concerns who wish to combine sales and display headquarters under one roof.
$1.50 and Upwards per Sq. Foot
Directly opposite station where two subway and elevated lines meet—18,000 vehicles pass this point daily.
10 minutes by subway or motor to Grand Central.
Applications received at offices of
Bridge Plaza Long Island City
BLOODGOOD
Telephone Astoria 1605

you can BUY This Building on the cost of a year's RENTAL in manhattan
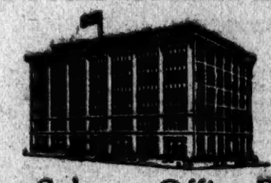
Queens Subway Office Building
66 Hunters Point Ave.
5 MINUTES from Grand Central Station
Subway Station in Building.
Brick and Steel Fireproof Construction,
Concrete Floors, Seven Stories and Basement,
on Plot 200x140x240
14,000 sq. ft. Floor Space on Each Floor.
Present Leases Expire in One and Two Years.
NOW HOUSING!—New York City Departments, A. A. Vantine & Co., Aeolian Co.
BRYAN L. KENNELLY,
Brokers Protected
156 Broadway Tel. Cort. 1547

SPACE FOR RENT
About 3,900 Square Feet
(unusually desirable)
in
ALBEMARLE BUILDING
1107 Broadway (at 24th Street)
APPLY
CHALMERS KNITTING COMPANY
(above address)
Telephone Watkins 4600

NEW JERSEY—FOR SALE OR TO LET.
Garden City Estates
New Homes that embody everything that modern taste and comfort could demand.
Ready for Occupancy
7 to 9 Rooms—2 to 3 Baths
For information address
135 Madison Avenue, New York
Phone Vanderbilt 8278
Property Office, Western Boulevard Section,
Phone Garden City 1154

NEW JERSEY—FOR SALE OR TO LET.
AT TENAFLY, N. J.
Twelve miles from Times Square, gentleman's country place, completely equipped, with modern stone house, five master's bedrooms, three baths, 3 servants' rooms, one bath, electric light, steam heat, city water. Twenty-one acres of land, with variety of small fruits. First class clay tennis court. Close to golf club. Asking $50,000. Reasonable terms, or for rent at $3,500. Possession May 15th.
PEASE & ELLIMAN
340 Madison Avenue, N. Y.
Telephone 3300 Murray Hill.

Ideal Home for SUMMER or Suitable for ALL YEAR use.
Beautifully situated on River near Scarborough. Many Conveniences. Ready for Immediate Occupancy.
Most beautiful location, New Jersey Shrewsbury River, Sea Bathing. Unsurpassed view down river to ocean; 300 feet water front, beach, pier, &c. House in fine condition; 11 rooms, 2 baths, 2 toilets, steam heat, electricity; beautifully furnished; new furniture, rugs, &c.; garage for 2 cars; 2½ acres, fruit trees, berries, &c. $27,500; easy terms. Apply owner, Room 2010, 115 Broad St., N. Y. Tel. Bowling Green 9065.

NEW JERSEY—FOR SALE OR TO LET.
SPLENDID HOME BARGAIN
with big garage included; ready for occupancy by April 1; beautifully decorated inside and out to suit purchaser; the rent you now pay and a cash payment down buys it for 60,000 cash, balance of $17,500 on mortgage; grounds 120x160 ft.; 10 big rooms, tiled baths, wide verandas; in select, settled neighborhood; near lakes, markets, country clubs, churches, schools; a profusion of trees, flowers and shrubs; wonderful views; 750 ft. elevation; 6 mile to N. R. sta.; 51 min. on train to N. Y.; splendid communication in Jersey's most exclusive, convenient and picturesque residential section. Curtis Smith, 142 Sterling Place, Brooklyn, N. Y.

RENT TO BE RAISED? READ THIS

We offer at less than cost today a very attractive pretty Colonial Country suburban home in a beautiful strictly residential section, near New York. The desires of the former owner and his neighbors as to personality of buyer will be respected. The house itself is in perfect condition, of modern Colonial design, and contains 12 very large rooms and 3 tiled baths, handsomely fitted. There is also a completely equipped 2-car garage, corresponding to the house in architecture. The pot consists of almost an acre with 200 ft. street frontage. Unusual care and taste have been used in landscaping the grounds, which are beautifully shaded and will contain many shrubs and flowers as well as water garden. The elevation is about 700 ft. The railroad station is within easy walk. Commuting facilities to the city are of the best. Title can be had on payment of $6,000, and the balance of $16,000 may remain on mortgages at convenient terms. Complete details can be obtained from Attorney, P. O. Box 529, City Hall Station, New York City.

NEW APARTMENTS
116 East 53rd Street
Annex of the Montana, 375 Park Ave.
Now under construction. Will be completed about October First: 3 and 8 rooms and baths.—For plans and full information apply to
R. C. VOTH 375 Park Avenue

777 MADISON AVENUE
At the Corner of 66th St.
HIGHEST TYPE
Apartments of 12 Rooms
TO LEASE FROM OCT. 1, 1920.
Apply Supt., on premises, or
N. A. BERWIN & CO. 56 W. 45th ST.

Solve your rent problem by buying a home in
Arleigh
The New Home Colony
Fifteen Minutes from Grand Central Subway Station. Five Cent Fare. 100 Acres Under Development.
Adjoining the New 60 Acre Million Dollar Water Front Park.
100 Houses Now Building. Price $10,000 to $12,000.
Colonial brick with heated garage and private driveway. Parquet floors, white enamel trim, hot water heat, tile bath and kitchen. Gas, electricity and sewers. Six and seven rooms.
Take Queensboro Subway train from Grand Central Subway Station, direct to property, one block from Ditmars Avenue Station.
Send for photographs, floor plans and particulars. Brokers protected.
Rickert-Brown Realty Co.
Tel. Murray Hill 1190. 52 Vanderbilt Ave.

NEW JERSEY—FOR SALE OR TO LET.

PLAINFIELD, N. J.
Modern Stone and Frame,
substantially constructed 12 room dwelling. Built without regard to expense when building costs were low. Spacious first floor; 3 baths on second floor; parquet oak floors. Large grounds, magnificent shade trees, shrubbery of a selection impossible to duplicate. 50 foot brook runs through these grounds.
A SHOW PLACE and yet one where refinement is the prevailing note.
Wonderful value at $25,000. Cash required, $12,000. Immediate possession.
J. J. SCHWARTZ,
78 Broad St., Elizabeth, N. J.

PLAINFIELD, N. J.
A home bargain; could not be duplicated for twice the price asked; 12-room, modern house; all improvements; acre plot in lawn and garden; pre-war price, $14,000; is price now; terms. 'Twill not be long unsold. Act now. Thompson, Room 702, 141 Broadway.

TO LET FOR BUSINESS.
To Let Store & Floors 34th St.
NEAR MADISON AVE.
Upper floors suitable for business and bachelor apartments. Principals only. State purpose wanted. Possession May 1st.
P 54 TIMES.

READY FOR FALL OCCUPANCY
35,000 Sq. Ft. in new 8-story Fireproof Building.
Cor. Hubert & Greenwich Sts.
Plot 53x82 Ft.
(200 lbs. to sq. ft.)
Will make long term lease to desirable tenant.
Brooks & Howard
118 Broadway Rector 2267

FOR RENT
STORE & BASEMENT, 7000 SQ. FT., in wholesale grocery district, below Canal St.; elevator and heat; rent $4,500. Possession at once.
STORE & BASEMENT ON WARREN St.; hardware district. Rent $4,500. Possession April 1st.
STORE 20x80, NEAR CUSTOM House. Suitable for steamship or export company.
OFFICE, 3,500 SQ. FT., 97 Hudson St. Immediate possession.
BUILDING, 6 STORY, 22x100. Elevator and heat. Possession May 1st. Rent $6,000. Near Lafayette St., below Canal.
Duross Co., 156 B'way, N. Y.

FOR SALE
Possession Feb. 1st or before
472 BROADWAY
Thru to 30-34 & 36 Crosby St.
5 Story and Basement—Sprinklered
70,000 Sq. Ft.
CAN BE PURCHASED AT A VERY ATTRACTIVE PRICE
HESS Inc.
907 Broadway. 'Phone Stuyvesant 4200

LOFT SPACE TO LET
for term of years.
Modern 16 Story Loft Building,
to be erected on
7th Ave. and 36th Street,
About 8,000 sq. ft. to the floor.
Applications for space should be addressed to
CHAS. H. MORGAN,
663 Sixth Ave.

FOR RENT
Possession Feb. 1st, 1921
LOFTS
20 West 17th St.
12 STORY HIGH CLASS FIREPROOF BUILDING
Max N. Natanson
432 Fourth Avenue
Tel. 3412 Madison Square.

ENTIRE FLOOR FOR RENT MAY, 1920
Approximately 6000 Square Feet
Exceptionally desirable as
EXECUTIVE OFFICES
For large corporations who desire to locate in a building of character and prominence in the Midtown section. Unobstructed exceptional light on all sides.
Applications received from principals only.
Box V 779 Times Downtown

For Rent from May 1, 1920
Large and Small
Offices and Showrooms
Broadway, corner 25th Street
Townsend Bldg.
12 story modern fireproof building.
Apply on premises or
BING & BING
119 West 40th St. Bryant 6410
OR YOUR OWN BROKER.

TO LET FOR BUSINESS.
OFFICES, SALESROOMS, STORES
FOR RENT in 17 Story Building
BET. 30TH AND 31ST STS.
About 20,000 Sq. Ft. Per Floor
7th AVE. ADJOINING PENN. STATION
NEW BUILDING Ready Next August
UNOBSTRUCTED LIGHT
NO MANUFACTURING
Apply Your Own Broker or
REGENT REALTY CO.,
35 West 42d St. 5506 Vanderbilt.

141-5 WEST 17TH ST.
(65x86)
3d & 4th Lofts
IMMEDIATE POSSESSION
WM. I. ROSENFELD, Owner,
1 MAIDEN LANE,
Or Your Broker.

30,000 Sq. Ft. For Rent
IMMEDIATE POSSESSION.
Heavy Carrying Capacity,
Sprinkler System,
Suitable for Manufacturing.
L. Tanenbaum Strauss Co.,
640 Broadway.

Offices for Rent
In the
FANCHER BUILDING
96 WARREN ST.
Corner of Greenwich Street
Single or two or more Connecting Offices.
Occupancy at once or May 1st
Apply at building or to
WALTER J. SALMON,
17 West 42d Street.
Telephone Vanderbilt 47.

OFFICES FOR RENT
ON 42D ST.
5th and 6th Ave.
Occupancy at once or May 1st.
WALTER J. SALMON,
17 West 42d St.
Telephone 47 Vanderbilt.

GARAGE
FOR RENT OR SALE.
LOCATED UPPER WEST 60'S.
CONTAINS 30,000 SQUARE FEET.
POSSESSION MAY 1ST.
GARAGE REALTY CO.,
1457 BROADWAY. Phone Bryant 2223

Choice Corner Floor To Let
for Offices or Showroom
About 2,000 feet
S. W. Corner 5th Ave. & 23rd St.
No manufacturing or shipping.
CRUIKSHANK COMPANY
141 Broadway

TO LET FOR BUSINESS.
FOR RENT
Possession May 1st
Store, Basement and Floors
48 East 25th St.
Bet. Madison & Fourth Aves.
New 6-Sty. Building
Size 25 x 100
Elevator, Sprinkler and all modern conveniences.
ALSO
Large salesroom space, 5th Avenue Corner
Possession Feb., 1921
HEIL & STERN
1165 Broadway Watkins 4280

Immediate Possession
5-Story Business Building
in Exclusive Side Street adjoining Fifth Avenue.
Exceptional opportunity for a high class firm to secure an attractive business home.
Sub-division possible
Brett & Goode Co.
582 5th Ave. Bryant 695

10,000 Square Feet
ON BROADWAY
North of 14th Street
IMMEDIATE POSSESSION.
No Manufacturing
L. TANENBAUM STRAUSS CO.
640 BROADWAY.

STORE AND BASEMENT
And second floor; 30,000 square feet. May 1st, 1920; 43d Street district.
FRANK L. FISHER CO., 50 E. 42d St.

OFFICE SPACE.
1065 sq. ft., also 380 sq. ft. can be had May 1st, one block from Grand Central Terminal. Phone Vanderbilt 1200, Ext. 261.

TO LET FOR BUSINESS.
57TH ST., NEAR 5TH AVE.
OFFICES AND LOFTS.
2,000 Square Feet.
Entire Floor.
Handsomely Decorated.
Suit any business
Telephone Vand. 1176.

BUSINESS PROPERTY FOR SALE.
4th Ave. Loft
N. W. Corner 28th Street
7400 Sq. Feet
Light on four sides
New fireproof building
Brokers protected
Inquire
E. S. WILLARD & CO.
52 William Street
Telephone 5989 Hanover

30,000 Sq. Ft. Aug. 1st.
Light. Modern Two Story
FIREPROOF BUILDING
Ideal for concern employing tory or for light manufacturing. large clerical force, for laboratories. Clean, pleasant surroundings. 35 minutes from 42nd Street.
At 75c per sq. foot.
ADDRESS
C. C. 889 Times Downtown

FACTORY PROPERTIES FOR SALE.
FACTORY
FOR SALE
30,000 Sq. Ft.
HOBOKEN, N. J.
Possession on or before July 1st.
Ground 100x100
Building 91x83
Four Story, Brick
Heavy mill construction, sprinkled, steam heat, fire alarm, electric elevator, concrete floor in basement.
INDUSTRIAL PLANTS CORP
SOLE AGENTS,
25 Church St. N. Y. City.
Phone 4723 Cortlandt.
Brokers Protected.

FOUNDRY
MODERN, EQUIPPED FOR IRON, BRASS AND BRONZE; BUILDING 100 X100, YARD 10,000 SQUARE FEET, AT 37TH ST., BROOKLYN; 100 YARDS FROM MORSE DRY DOCK; IMMEDIATE OCCUPATION; FOR SALE OR RENT FOR TERM OF YEARS. ADDRESS SEABURY, CORN EXCHANGE BANK BUILDING, 61 EAST 135TH ST., ROOM 407.

COUNTRY HOUSES—For Sale or To Let

Bungalows
SHEEPSHEAD BAY
Foot of Emmons Ave.
on Waterfront
$475 and up (for the season)
5 rooms, furnished, screened; running water, gas and electricity, shower baths, coal and gas range, wash tubs, etc.
Good bathing and fishing—Boardwalk and recreation pier
Waldorf Bungalow Co., Inc.
Office: 359 Fulton St., Brooklyn, N. Y.
Phone 5020 Main.

APARTMENTS TO LET—Unfurnished.
MANHATTAN—West Side.

HOTEL
Peter Stuyvesant
Central Park West at 86th St.
JUST COMPLETED
Suites of one room to as many as required. Furnished or unfurnished.
Restaurant a la Carte
WM. F. INGOLD, Manager.

Housekeeping Apartments
56th St., 334 West,
2 rooms & bath,
All light
Apply Supt. on Premises
or
L. & A. PINCUS
34 West 50th St.

Three rooms & bath; Immediate possession.
117 WEST 58th ST.

NEW JERSEY.
ALPINE APARTMENTS
Park Avenue at 29th St.
Woodcliff-on-Hudson, New Jersey, opposite 75th St., N. Y.
Four and Five-Room Apartments ready to be leased. Rent $75 to $125. This apartment is rated as good as any apartment house on Riverside Drive.
References Required.
OSCAR HOGRELIUS, Inc.

CITY HOUSES—For Sale or To Let.

Manhattan

10-room house, West 80th St., between West End Av. and Riverside Drive; completely furnished; immediate occupancy; $275 per month, 18 months lease; excellent reference required. Phone Broad 782 for further information.

682 Lexington Av., Adjoining Corner of 54th St.—19 feet wide; three-story and basement; possession May 1; can be bought right; terms to suit. Pease & Elliman, 340 Madison Av. Phone 6200 Murray Hill.

922, 140 East, near Lexington Av.—3-story and basement dwelling, 11 rooms and bath; steam heat. Particulars through Schindler & Liebler, 1,393 3d Av.

15-room house, West 126th St., near St. Nicholas Av.; 3 story brick and stone; mortgage $7,000; price $13,500, terms. G 400 Times.

924 St., west of Lexington Av., 3½-story, 16.8 brick dwelling; $16,000; possession. Clark, owner, 1,030 3d Av. Phone Plaza 1286.

Lease for sale or to let, one-story building, 32x100, near Tremont; suitable service station, heavy storage. Lovin, 138 East 25th St.

House Bargain—126th St., between 7th and Lenox Aves., 10 rooms, 2 baths; price $20,000. Horace G. Knowles, 52 Vanderbilt Av.

Old fashioned cottage, improvements; subway; rent $45 monthly. M 849 Times Downtown.

Canal St., west of Broadway, six-story loft building, about 20x80; elevator. K 870 Times Downtown.

84th—House, 12 rooms, 3 baths, furnished; $400. Elberson, 25 West 42d.

55th, West—House, 10 rooms and bath; sell $25,500. Elberson, 25 West 42d St.

CITY HOUSES—For Sale or To Let.

Manhattan

726, 728 West—4-story and basement private house; 15 rooms, 3 bathrooms; house is modern and magnificently decorated; electricity; handsome lighting fixtures; fine location on the west side. Full particulars, Ernest Trivelhorn, 308 West 97th, or your own broker.

3-story and basement dwelling, near 72d St. subway station; 13 rooms, 2 baths, all modern improvements, excepting electric lights; $25,000. For full particulars address F. J. McMahon, 1,438 St. Nicholas Av. Wadsworth 8910.

Brooklyn.

BEST BARGAIN IN REDEMPTORIST PARISH OF BAY RIDGE.
Three fine two-story and basements, 12 large rooms; brick, bay windows, parquet, electric, steam heat; price, $15,000; terms (to suit); or
Three-story and basement brownstone, 14 rooms, trimmed with bird's-eye maple and mahogany; parquet, hot water heat, electric; cost $24,000 to build; owner leaving city; price, $18,000; cash, $5,000; one block to express subway station, 4th Av. and 39th St., Bore lyn. O'Leary & Hanley, 543 57th St., Brooklyn. Tel. Summit 8857.

Two-family, white brick, 11 rooms, tiled kitchens and baths; electricity and gas; 2 hot water heating systems, combination gas and coal ranges; fine condition; 2 blocks from Long Island R. R., 3 blocks from Lexington Av. "L" and car lines. Cypress Hills section. Price $10,500, cash $4,000; no agents. G 401 Times.

Detached frame, six rooms and bath, steam heat, hardwood trim, good condition and location; Cypress Hills, Brooklyn; $7,500. Telephone Cypress 9572.

Bensonhurst—House, 9 rooms, garage; plot 60x98; all improvements; perfect condition; two sleeping porches; price $17,500. Telephone for appointment, Jahoda, Midwood 5022.

20 PER CENT ON YOUR INVESTMENT. Thirteen-room house, brownstone building, in best location, Brooklyn, Putnam Av.; terms. Write W 842 Times Downtown.

Queens.

Beautiful home in Queens Village; 10 large rooms, modern improvements, gas, electricity, hardwood trim, parquet floors, hot water heat, fine grounds; plot 120x100; fruit, shade trees, garage; near trains, trolleys, stores, schools, churches; $20,000. Phone Hollis 6205-W. D 450 Times.

Richmond.

Modern house, 8 rooms and bath, newly painted and decorated inside and out, electric light, special fittings, beautiful surroundings, lawn, tennis court, fruit trees, &c., over one acre of ground, facing Raritan Bay, privileges of private bathing beach; garage 10x20 ft. attached; 1 hour from South Ferry, mile from station; ideal home for family; splendid opportunity for development to suit individual taste; price reasonable; terms to suit responsible party. J 118 Times.

City Houses Wanted.

Wanted—Private house, or two adjoining, anywhere between 86th to 110th St., west side; conditions immaterial; possession on or before Oct. 1; must be cheap. Address Box 14, Station H.

House Wanted—Lease 5 to 10 years; May 1; east side, between 48th and 70th Sts., Lexington and 2d Avs.; 14 to 16 rooms; $1,500 to $2,000 per year. Pritchard, phone 649 Circle.

Private house wanted for investment, West End Av., 72d to 106th St. Send full particulars to Bauer Hillbank & Molloy, 51 East 42d St.

West side private house; full particulars; reasonable; no agents. D 506 Times.

CITY REAL ESTATE.

Manhattan—For Sale or To Let.

164 East 80th—80x102.2 4 story and basement apartment building; possession immediately; price reasonable; 825 West 83d St., 41x100, 6-story elevator apartment building; both of these properties can be bought right; terms to suit. Pease & Elliman, 340 Madison Av. Phone Murray Hill 6200.

A BARGAIN.
WASHINGTON HEIGHTS CORNER.
75x100; two five-story walkups; every modern improvement; rents from May 1, $25,000; mortgages, $98,000, long terms; price $127,000. OPPORTUNITY FOR INVESTORS OR SPECULATORS. Arthur Cutler & Co., 61 Park Row. Telephone 2750 Beekman.

HOME AND INCOME.
Possession April 15; corner house, Greenwich Village; alterations nearly complete; thoroughly overhauled; one apartment, six rooms; two apartments of four rooms; price $28,000.
R. TELFAIR SMITH, 860 6th Av.

FOR SALE.
Six-story mercantile building on West 13th St., on net lease to one tenant, who pays taxes, insurance, operating costs, &c.; yields high return.
SPEAR & CO.,
340 Broadway. Stuyvesant 627.

702 Lexington Av., close to 61st St.—20 ft. inside; hardwood floor and electric lights; possession arranged; can be bought right; terms to suit. Pease & Elliman, 340 Madison Av. Phone Murray Hill 6200.

5-STORY OFFICE AND SHOWROOM, FIREPROOF BUILDING, near Madison Square; possession of 4 floors May 1.
SPOTTS & STARR, Times Building.

Unusual investment; modern 6-story loft building, electric elevator, all improvements; price $52,000. Donner, 1,260 Broadway. Pennsylvania 2492.

For Sale—21-year lease, five-story building, 5th Av., between 14th and 23d Sts. Manager, Room 36, 1,819 Broadway. Columbus 3230.

Have several lofts and commercial buildings to lease and for sale; very attractive terms. The Finkelstein Co., 301 Canal St. Telephone Canal 4315-1456.

Six-story loft building, 75x103, near Brooklyn Bridge; very light; possession store and loft May 1, 1920; rents $22,500; price $160,000. Sharum, 170 Broadway.

Fifteen-family flat, 238 West 144th St.; $32,500; easy terms. R. B. Franklin, 5th floor, 95 Madison Av.

Audubon corner, 33 apartments; rental $18,000; improvements. Owner, 1,816 Fulton Av., Bronx.

Bronx—For Sale or To Let.

Willis Av., 207 (near 140th St.)—Brick building; business property. Apply Robt. Loewy, 3d Av. and 148th St.

Brooklyn For Sale or To Let.

For Sale—93 East End Av.; 8-family and basement, $19,500; 177 E. 100th, 24-family, hot water supply, $49,000. For full particulars phone Prospect 6700.

For Sale—Corner brick building, income $3,600; 1st and 2d mortgage $15,000; price $26,000; location, 184 Manhattan Av., Brooklyn. Address Solomon Pansy, 145 West 30th St., New York.

Most desirable two-acre plot in Brooklyn, railroad siding; first time offered; quick action necessary; principals only, no brokers. Owner, K 919 Times Downtown.

Queens—For Sale or To Let.

In refined Christian section, modern 2-family brick; $12,000; need $5,000 cash; principals only. G 339 Times.

COUNTRY HOUSES—Sale or To Let.

A beautiful suburban home within commuting distance of New York, 9-room house, all modern improvements, garage for two cars, lot 58x212 ft. Phone or write W. O. Ferry, 76 William St., New York City; telephone John 6400.

Westchester County.

LARCHMONT—Charming Colonial dwelling of stone and shingle; 8 rooms, bath. All modern improvements, breakfast porch, fieldstone fireplace, oak floors, unusually attractive interior. On plot 100x108 ft., with abundance of shrubs, trees and flowers. 2-car garage built to match dwelling. This matchless offering at your figure. We advise an early inspection. See DRUMMOND.
NEW YORK OFFICE, 527 5TH AVE. TELEPHONE MURRAY HILL 7223.
NEW ROCHELLE OFFICE, 228 HUGUENOT ST. TELEPHONE 2242 NEW ROCHELLE.

PELHAMWOOD—Garden spot of Westchester County; beautiful houses, $12,000 to $35,000; elaborately furnished house, 14 rooms, 3 baths, two-car garage, about three acres ground; two-year lease from May 15; $350 month; don't write, but call. LAWRENCE & LAWRENCE, N. Y. Westchester & Boston R. R. Station, Pelhamwood, N. Y.

Beautiful eleven-room corner house, near New Haven and Westchester station, New Rochelle; just decorated and painted; rented for $150 monthly; possession 60 days; price $12,500. Apply 144 Harmon Av., Pelham. Phone Pelham 1093.

HOME SEEKERS.
Send today for our list of Westchester homes. Prices $3,000 to $80,000.
G. & G. DAHLBENDER,
9 Depot Place, Mount Vernon.

YONKERS—For sale, to close estate, desirable property, large lot, improvements; healthy location; convenient downtown. T. Vail Kaufman, Attorney, 5 Bookman St., New York.

Bronxville—Modern nine rooms, five bedrooms, two baths; hot water, sewer gas, electricity; low upkeep; occupancy July-October; price $19,000. F 311 Times.

ARDSLEY HOUSE.
5¼ acres; 13 bedrooms, 3 baths; garage; adjoining golf club; wonderful river view. Horace G. Knowles, 52 Vanderbilt Av.

Scarsdale, 6 minutes from Station, 11-room stucco dwelling, 3 baths, 3 fireplaces; lot 200x250; high, sightly location; $21,000. Geo. W. Both, Scarsdale, Tel. 267.

Sale, eight rooms in stucco; three baths; all improvements; fine location; best neighborhood. L. Birdsall, Tarrytown, N. Y.

COUNTRY HOUSES—Sale or To Let.

Long Island.

For Sale—Unusually attractive all-year home, new Colonial brick dwelling, with garage; first floor has large living room, dining room, kitchen; extra toilet and laundry in basement; second floor, 3 bedrooms, tiled bath; interior finished throughout in white enamel woodwork and mahogany-finished doors; parquet floors throughout; hot-water heat, gas, electricity; sewer, &c.; restricted section; no assessments; 3 minutes' walk to large park and bathing; one block express station, 15 minutes to and Central, 5-cent fare; $2,000 cash required, balance on terms. For plan and photo call, write or phone J. S. Withers, 52 Vanderbilt Av., New York, Room 1209. Phone Vanderbilt 7367.

READY FOR OCCUPANCY.
Distinctive Colonial dwelling of 9 rooms and 3 baths at Garden City, station; materials and equipment of the very best; contracted for last fall; an exceptional offering for some one who wishes to buy a real home; for details phone Vanderbilt 8373. Charles A. Nichols, 185 Madison Av., N. Y.

Most beautiful showplace on Long Island, at Babylon, facing Great South Bay, 28 rooms, 5 baths, magnificently furnished; 12 acres of lawn, flowers, trees, &c.; rent $6,000 for season; for sale, with 103 acres, $200,000. Ernest Trivelhorn, 308 West 97th.

For Sale—Attractive 8-room house, with garage; all latest improvements, including glassed-in porch; southern exposure; beautiful vicinity; one block from Flushing Bay; price $8,500. S. H. Backs, Butler St., East Elmhurst, Long Island. Phone 1393 Newtown.

7-room stucco house, with all improvements; 211 24 Av., Astoria; Washington Av. subway station; garage, 17 by 35, on premises; suitable for repair shop; immediate possession.

Commuter's 2-acre village farm, 7-room house; near station, schools, stores; healthy section; price $4,850; cash $2,000. Slocum, care Gilbert, 246 West 106th.

LONG BEACH HOUSE.
Beautifully furnished, in best section; price $25,000. Horace G. Knowles, 52 Vanderbilt Av.

HEMPSTEAD HOUSE.
Twelve rooms, 4 acres, in best section; garage, kennels, all kinds of fruit. Horace G. Knowles, 52 Vanderbilt Av.

FOR SALE.
Three-room bungalow, 30 feet from the beach. Plot 25x104; price $2,000.
A. Assistant, Sea Cliff, N. Y.

New Jersey.

New six rooms and bath; craftsman home; wide verandas, large living room; open fireplace, parquet floors; bedrooms in white enamel; gas, electricity and all improvements; superior neighborhood; near station, schools and churches; 30 minutes New York City; \$6,000, $1,500 cash, balance on terms. John A. Baldwin, 25 West 43d St., New York. Phone Murray Hill 780.

5 AND 7 ROOM BUNGALOWS.
Fireproof construction, stucco finish, all improvements; plot 50x100; restricted section at River Edge Heights, N. J.; price $6,250; easy terms. Vanderhoff, Room 178, 30 Church St. Phone Cortlandt 8748.

GREAT BARGAIN PRICE—$8,000.
Deal Beach—8-room bungalow, 3 baths, garage for 2 cars, corner plot of 7 lots, grounds beautifully laid out; terms to suit. Wolfe & Co., 81 Liberty St., New York.

FOR RENT, RIDGEWOOD, N. J.
Thoroughly modern six-room house; fifteen minutes walk to depot; will rent to adults for $75 month, including heat and water. Telephone Ridgewood, 505 Party R.

8-room, all improvements; 2-car garage; lot, 50x150; steam heat. Louis Honeck, Englewood, N. J.

Mountain Lakes, N. J.—Complete modern residence for sale or rent; see to appreciate; must sacrifice. W. L. Sawyer, 15 Park Row, New York. Phone Barclay 8160. Not connected with Mountain Lakes, Inc.

For Sale—Nine-room house at Passaic, N. J., with all improvements; new electric light fixtures just installed; garage on premises. Inquire H. A. Hubschmitt, Jr., 96 Meade Av., Passaic, N. J.

Leonia, N. J.—Best section; buy direct of builder six and seven rooms being completed; all improvements; $8,800-$10,500. A. A. Lincoln, 180 Crescent Av., Phone 712-J Leonia.

For sale, 4th Av., Asbury Park, corner property, lot 60x110; best location, two blocks from ocean; house 24 rooms, improvements, furnished or unfurnished; price $20,000. Box 246, Westfield, N. J.

Mountain Lakes, New Jersey—Twelve-room house, two baths, garage; all improvements; large lake frontage; price $15,500; terms to suit. E. F. Callan, 17 Battery Pl.

Near Morristown, a plain, comfortable home, every improvement; 23 miles out; convenient to station and trolley; will sell only; cash required $3,000. Rector 8438.

DEAL HOUSE.
Two acres; eight bedrooms, two baths; garage; price $15,000. Horace G. Knowles, 52 Vanderbilt Av.

Country place; new craftsman cottage, six rooms; bath; steam heat; studio; garage; half acre; $6,000. J 108 Times.

New York State.

At Chelsea, on east bank of Hudson, 50 miles from New York; 100 acres, 14-room house, barns and outbuildings; beautiful view of Hudson River; to settle estate, $18,000; terms; send for photos and description. Phone 7630 Riverside. Tribelhorn, 308 West 97th.

Country Houses Wanted.

Young Canadian couple want furnished or unfurnished apartment of 4 or 5 rooms in good locality or small house in Jersey within hour's travel from lower Manhattan; immediate possession. State price. M 817 Times Downtown.

Lease one to three years, unfurnished residence, eight or nine rooms, June 1st, North Shore, Long Island, or Lackawanna, within hour city. Box 592, Times, 2 Rector St.

House, 5 or 6 rooms, some improvements, Westchester County preferred, price low for all cash. Smith, 505 Washington St. Phone 6149 Spring.

Will buy at once modest country place with possibilities; convenient commuting distance; within 5 miles of station. Artlet, Box 70 General Post Office, New York.

Wanted—To rent, small cottage, furnished or unfurnished; preferably near shore, Mount Vernon, Westchester, other convenient suburb; April 1 or 15. A 532 Times.

12-20-room house, furnished or unfurnished; improvements; Chappaqua or Mt. Kisco preferred; write particulars. A 514 Times.

Will buy small country house, some ground, easy access downtown; $1,000 cash, balance terms. Vellve, 461 Edgecombe Av.

Small bungalow, furnished, near still water, July and August. G 396 Times.

COUNTRY REAL ESTATE.

Westchester—For Sale or To Let.

NEW stucco home of Elizabethan type; rubblestone chimney; 9 spacious rooms, perfectly appointed; sun parlor; open fireplaces; 3 tiled baths; all improvements; large plot; shade trees; exclusive neighborhood; short walking distance to station; 53 minutes N. Y. City; $20,500; terms arranged. John A. Baldwin, 25 West 43d St., N. Y. Murray Hill 780.

For Sale—Choice residence, 71 Willow Drive, New Rochelle, N. Y.; house of 14 rooms and 5 baths; garage for 3 cars; ground about 1 acre, with great many fruit and shade trees and shrubs. For particulars apply owner, 95 Madison Av., 9th floor. Telephone Madison Square 9542.

HOMES WITHIN THE HOUR.

(Sale) everywhere. Phone, call or write, J. Clarence Davies, 32 Nassau St., John 6094.

Twelve-room house, steam heat, parquet floor, electric light, lot 50x100; good neighborhood, Yonkers; price $12,000; possession soon; easy terms. Owner, Ross, 7 West 45th St. Tel. Bryant 2726.

SALE, 9-room frame house, near station. L. Birdsall, Tarrytown, N. Y.

Long Island—For Sale or To Let.

HOMES WITHIN THE HOUR.

(Sale) everywhere. Phone, call or write, J. Clarence Davies, 32 Nassau St., John 6094.

Hempstead—House, 9 rooms and bath, hardwood floors, all improvements, garage, best residential section, near station, corner lot 50x200; price $12,000. Phone Rector 9705.

Flushing building plot, sewer, paved street, beautiful shade trees, &c.; $2,000, easy terms. H. De Haris, 141 West 36th St.

Long Beach—Offering lot near station at bargain. A 1156 Times Harlem.

New Jersey—For Sale or To Let.

FOR SALE
A fine building lot in the best residential part of Ridgewood, N. J., facing Prospect Park; has frontage of 100 feet by 200 depth; several beautiful shade trees on lot. H. Sherwood, 229 West 28th. Phone 5040 Chelsea.

ENGLEWOOD—Brief mention of country house-s of superior excellence for sale that will appeal to buyers of high-class homes. $30,000, $40,000, $50,000, $60,000, $75,000, $175,000.
H. WEATHERBY & CO., Englewood, N. J.

For Sale—Two lots, Palisades Av., Grantwood Heights, Borough of Cliffside Park, N. J.; immediate sale necessary to close estate. For detailed information inquire set (Ellicott square, Buffalo, N. Y.

PLAINFIELD, N. J.
House, barrain; 9 rooms; bath; steam heat; electric light; trolley service; plot 100 by 142; more land if desired. A. D. Thompson, 116 Broadway, N. Y.

COUNTRY REAL ESTATE.

New Jersey—For Sale or To Let.

HOMES WITHIN THE HOUR.

(Sale) everywhere. Phone, call or write, J. Clarence Davies, 32 Nassau St., John 6094.

Corner tract, Fort Lee, fifteen acres high land, water, gas, electricity, trolley; bargain; brokers protected. P 48 Times.

New York State—For Sale or To Let.

Splendid all-year Colonial residence, with spacious grounds; 12 rooms and bath, steam heat, electricity, gas, hardwood floors, large porch, overlooking Hudson River for miles; easy commuting distance; five minutes' walk to station; a sacrifice for $15,500; terms to suit; possession April 1. Keshon & Gilliar, 1,476 Broadway, Bryant 700.

Connecticut—For Sale or To Let.

A gentleman's beautiful estate in Clinton, Conn., on Boston Post Road; 72 acres; 14-room mansion, all improvements, 3 baths, artistic interior; garage, barn and numerous outbuildings; $20,000; terms. Ernest Tribelhorn, 308 West 97th.

England—For Sale or To Let.

TO BE LET FURNISHED.
PORTLAND PLACE, LONDON—One of the finest mansions in this most fashionable and central situation to be let from May next until August; there are 23 bedrooms, 7 bathrooms, 4 magnificent reception rooms, with very fine marble paved hall and staircase, exceptionally good domestic offices, white tiled throughout; fitted passenger lift, central heating; telephone with extensions to all principal rooms, &c.; four housemaids left if desired. For further particulars apply to Messrs. Samuel D. Clark & Son, 9 New Cavendish St., Portland Place, London.

OUT-OF-TOWN REAL ESTATE.

Nyack, N. Y., up-to-date 12-room house, with barn, chicken and tool houses; 3 acres of ground; fruit and shade trees; fine garden, grapes and berries; fine view of Hudson; five minutes' walk to two railway stations; commuting distance New York; price $20,000; terms arranged. Robert G. Balmanno, 215 Montague St., Brooklyn, N. Y.

REAL ESTATE WANTED.

I want to buy immediately two 2-story apartment houses within district of 6th Av. and 10th Av., and 23d and 34th Sts., or 1st and 3d Avs., and 10th and 50th Sts.; full particulars required by letter. Address M. Edgerly, 20 East 8th St.

PROPERTY MANAGEMENT SOLICITED.
Offices buildings, apartments and estates. Reliable and expert service. Reasonable fees.
BRYANT BUSINESS EXCHANGE,
206 West 42d St. Bryant 6100.

Hotel—Want to lease hotel, New England preferred, with option of purchase. Address Thurston, P. O. Box 290, Providence, R. I.

Lease-hold property wanted; send particulars. Wollins, 292 Church St. Tel. 4164 Canal.

FARMS.
Farms, every description; some wonderful bargains. Ernest Trivelhorn, 308 West 97th.

Farms Wanted.

Wanted—To rent or buy small farm within commuting distance of New York; house must have about 10 rooms. J 126 Times.

SUMMER HOMES—Furnished.

Westchester County.

OWNER FAILING FOR ENGLAND.
PROMPT ACTION NECESSARY.
Gentleman's residence at White Plains, never before rented; within fifteen minutes' walk of station; nine rooms, three baths; handsomely furnished throughout; large enclosed and screened porch; garage; plot 80x100; flowers and trees; present servants, cook and butler, can be retained if desired; may be rented from April 15 to Oct. 15; terms $2,500 for period; adults only; references necessary; no brokers. W 134 Times.

New Jersey.

Atlantic City cottage, excellent location, completely furnished; A1 condition; fine touring car and garage complete; 30x8 cabin cruiser, ocean-going; excellent lines and appearance, equipped in detail; immediate possession; must sell at once as is; $35,000; no less. Communicate P. Hobert, 3,719 North 8th St., Philadelphia, Pa.

New York State.

Delightfully located house for rent for Summer, near trout stream; high elevation; Catskills. Box 45, South Orange, N. J.

Summer Homes Wanted—Furnished.

Completely furnished house wanted from June 1 to Sept. 15 or Oct. 1; within one hour's commuting distance of New York; must have four large bedrooms and sleeping porch with two baths on the first sleeping floor; maid's room and bath is also desired; state rent and give references. Z 170 Times Annex.

Wanted, furnished bungalow to rent from May 15 to October 1, or 15, 6 or 7 rooms and bath, near water and easy commuting distance to Manhattan. G. O. Roberts, 154 Nassau St. Beekman 1772.

Furnished house or bungalow wanted; May to September. B 428 Times.

TO LET FOR BUSINESS.

For sale or to let, 240 West 27th, fur district, 2 steam-heated lofts and store; 5 or 10 year lease, net rental basis considered; rental asking $14,000; sale, asking $50,000; $12,000 cash brokers invited. Horace S. Ely & Co., or Ely-Rosenberg, 346 Broadway, New York.

15,000 square feet, bargain, quick action; 4-story building and basement, 23x100, with connecting 2-story rear building, 45x50; 138d St., near 8th Av.; wagon-sized elevator, excellent for any woodworking or in chinists; second floor equipped with woodworking machinery, steam heat, with or without machinery; occupancy April 1. Phone Kraft, Plaza 4045.

OFFICE TO RENT, FURNISHED OR UNFURNISHED; FINE LIGHT CORNER, OVERLOOKING MADISON SQUARE; FOR 3 OR 5 YEARS; ABOUT 400 SQUARE FEET. 220 5TH AV., CORNER 26TH ST., ROOM 1204. IMMEDIATE POSSESSION.

PENNSYLVANIA BUILDING.
Northeast corner of 31st St. and 7th Av., opp. Penn. Station, entrance 165 W. 31st St.
OFFICE AND SHOWROOM TO LET for tenant buyers, commercial representatives and professional men; all rooms face 7th Av. or 31st St.; will rent single, in suites or entire floors; possession immediately or April 1. Agent on premises.

GARAGES.
LEASE FOR SALE.
Modern and best-equipped garage; Park Av. residential section; efficient force, experienced men; ample space for shifting cars without danger of scratching; bodies by injuring immediate; full particulars Pritchard, 1,777 Broadway, Suite 336, 640 Circle.

BUILDING TO LET.
Six stories, basement, 75x100, modern fireproof construction, suitable for service station or any business pertaining to automobile accessories or light manufacturing; northeast west side; possession June 1st; details upon request. Pritchard, 1,777 Broadway, Suite 338, Circle 640 or Greeley 1428.

LOFT, ABOUT 6,000 SQUARE FEET, TO LET IN NEW, MODERN 6 CONCRETE, TWO-STORY, ELEVATOR, STEAM HEAT, DAYLIGHT, FIREPROOF BUILDING; FINE LOCATION; BETWEEN BRIDGES AND NEAR FREIGHT TERMINAL; RENT $6,000. PRINCIPALS ONLY. PHONE BEEKMAN 1030.

Building to let or for sale; 8 floors and basement, 6,000

TO LET FOR BUSINESS.

Completely furnished office, about 800 square feet, near 44th St. and 5th Av.; will sublease to responsible firm until 1925. Murray Hill 2242.

For lease, 3 skylights, 3,000 square feet; Times Square district; price reasonable; let us know your requirements.
FRANK L. FISHER CO., 30 East 42d St.

Several stores to let, suitable for cigar, candy, shoe and suit, jewelry and other retail trades. Mandl, 237 4th Av., cor. 21st St.

For Rent—140 sq. ft., Subway Central Building, corner Broadway and 42d St.; telephone equipment. For information call Room 501, 1476 Broadway.

Building, two story and basement, steam heated, size 40x25, on East 129th St.; rent $2,500. Goodwin & Goodwin, 149 West 57th St. Circle 6002.

To sublet, part of large office space for stenographer or office, southwest corner 4th Av. and 59th St., first floor. For particulars inquire at Freeport Silk Co., 27 East 28th St.

To lease or sublet left, about 10,000 square feet, between 23d and 24th St. and from 4th to 6th Av. (no manufacturing); take possession May 1. F 194 Times.

Near Broadway and City Hall, 4 floors with improvements about 8,000 feet, suitable office, showroom or mercantile business. K 879 Times Downtown.

Modern terminal—1,600 feet offices and exhibition space for machinery, auto trucks or branch for Jersey corporation or individual lessee. D 826 Times.

767 7th Av.,
Block above Times Square—750 feet for executive office; heat, light, service. Catman, 1,536 Broadway.

One loft, 22x110, 24th, near 6th Av.; also one loft, store and basement, 80x100; White St., west of Broadway; immediate possession. Owner, Greeley 3907.

NOW VACANT, TOP LOFT, LIGHT FROM 2 LARGE SKYLIGHTS AND 4 SIDES; ALSO, CONCRETE, MODERN BASEMENT. 262-268 WEST 29TH. PHONE SPRING 3671.

Loft to lease, 27 West 19th St., 6th floor; steam heat, elevator; light manufacturing; immediate possession. Jacobs & Livingston, 120 Broadway. Phone Rector 2444.

Space 1,200 square feet, 4 years' lease; airy and light, including electric light. Inquire Room 52, 126 East 23d.

Lofts to sublet, dress plant, with 16 machines; 34th St. location; immediate possession. Apply 114 West 26th St., 9th floor.

SECOND AV., 1158, corner 61st—Store and basement, with rear store. Whiteside Hill, 58 Howard St. Canal 8717.

Desk space, stenography and telephone service; beautifully furnished office, opposite Gimbels. Pennsylvania 126.

For Rent—280 sq. ft., Subway Central Building, corner Broadway-42d St.; telephone equipment. For information call Room 501, 1476 Broadway.

852, 54 East—Entire parlor floor, suitable for dentist or artistic business; rent $200; terms. Tomlinson, 1 Madison Av.

Store and basement, 60x100, 343-47 West 36th St.; floor capacity 200 lbs.; immediate possession. Phone Owner, Greeley 3957.

Sub-basement to let for storage purposes; low insurance; reasonable. Store, 708 Broadway. Spring 76.

Office to lease, six years; Whitehall St.; 610 square feet, one flight up. V. Pohjola, 12 State St.

Store and basement, 49 West 18th; immediate possession; light manufacturing. Rhinelander 9837.

Modern factory, steam, elevator, fine light, 20,000 sq. ft.; full commission. Attorney, 154 Nassau St. Beekman 2053.

Desk space, newly furnished office. Times Square district. 1,416 Broadway, Room 401.

Lofts on Vesey St., near West Broadway; 25x100; no manufacturing. B 433 Times.

About 300 square feet, up-to-date office building on 4th Av., Madison Square 842.

STORE—58TH STREET (5TH).
Ground floor, 20x80. Plaza 6891.

Fine office or desk room, modern building. Inquire elevator man, 1834 Broadway.

Sublet part of office. Room 905, 1457 Broadway.

Desk room to let; large, light office; telephone service. Room 605, 109 Broad St.

Office space fixed up for showroom, stockroom and office. 386 6th Av., Room 605.

Long Island.

LONG ISLAND CITY.
5,000 to 100,000 square feet space; early occupancy; or will build to suit.
ROMAN-CALMAN COMPANY,
Bridge Plaza Bldg. LONG ISLAND CITY.

Wanted for Business Purposes.

BUILDING OR LOFT ANYWHERE, 25x100 TO 50x100; MUST HAVE ELEVATOR; IMMEDIATE ACTION. HENRY L. NIELDEN OFFICE, 154 NASSAU ST., BEEKMAN 9110.

Wanted office space below Fulton St., 250 to 400 feet,
one or two rooms for immediate occupancy from May 1.
A 672 Times Downtown.

Lofts and Buildings—Have responsible clients waiting for space; quiet action after receipt of particulars by phone or mail. THE FINKELSTEIN CO., 301 Canal St., Telephones Canal 4315-1456.

LOFT, ABOUT 5,000 SQUARE FEET, LOCATED BETWEEN 42D AND 100TH STS., EAST SIDE. ADDRESS CIGAR FACTORY, 264 TIMES DOWNTOWN.

Loft for light manufacturing, about 2,000 square feet; downtown, below 8th St.; immediate possession. H. Steary, 177 Pearl St. John 203. A. Zapfris Co.

OFFICE WANTED.

Would like to secure desk room, or will share office with responsible parties. J 113 Times.

Office wanted, below Chambers St., by two young American attorneys, high class building; state terms and size of offices. K 863 Times Downtown.

Wanted—5,000 square feet or more for light manufacturing purposes. Lexington to 8th Av., 14th St. to 125th St. Tel. Yand. 283, or call or write, 7th floor, 15 W. 44 St., N.Y.C.

Wanted—Office containing about 300 to 400 square feet; location suitable for import and export in downtown. After May 1. Address P. O. Box 625, City Hall Station.

Responsible party desires small office space by May 1 for two desks and stenographer; would share partitioned space; modern building. J 116 Times.

Wanted, 200 to 300 square feet below Cortlandt Street; occupancy May 1; will consider, if necessary, purchase of contents. M 861 Times Downtown.

Space wanted, up to 7,000 sq. ft., building or otherwise; preferably below Canal St.; state full particulars. H 908 Times Downtown.

Wanted, by May 1, a loft for jobbing ready, about 20x100 or 30x60; between 27th and 28th Sts. Address mail, with full particulars, Room 404, 339 5th Av.

Wanted, office space below Fulton St., 300-500 square feet.

ONE OR TWO ROOMS FOR OCCUPANCY MAY 1. K 859 Times Downtown.

Factory building wanted, 50,000 sq. ft.; between 14th and 23d Sts., 5th Av. to Broadway preferred. Cushman & Wakefield, Inc., 2246 4th St. Murray Hill 7820.

Loft, 50,000 feet, brick mill construction; all steel floors, steam power plant, ceilings 12 to 18 feet; excellent location; possession month. Linden, 239 Fulton, cor. Pearl.

Photographer wants space, about 20x20, in some building for commercial studio. B 848 Times.

Wanted, office, about 500 square feet, secondary to May 1; modern office building; any location. Worth 1797.

Office wanted; downtown; lease; approximately 2,000 square feet. Japanese Consulate General, Cortland 314.

Office room, about 500 feet; between Church and Nassau, Duane and Liberty. A. T. C., Box 1156, City Hall Station, New York.

Boxroom wanted by accountant; reference exchanged; downtown preferred. K 885 Times Downtown.

Lawyer required for May 1 office, four to five hundred feet; best references; responsible. K 840 Times Downtown.

Office or desk room; near Produce Exchange preferred; floor exporter. N 653 Times Downtown.

Private offices, with facilities, wanted by established firm of public accountants; references exchanged. G 316 Times.

Space, not less than 800 square feet, between 79th and 104th, Amsterdam Av., Broadway, or side street. T 212 Times.

Wanted—5,000-7,500 square feet for automobile coach work; immediate action. H 907 Times.

Wanted, downtown office, 300 square feet. Apply Frank Shields, Cedar St. and Park River.

Wanted, about 200 feet office, near Battery; answer K 861 Times Downtown.

100 to 300 square feet required for office and stock room, between Maiden Lane and 42d St. V 861 Times Downtown.

Loft for machine shop, have motors for electric drive. Cook, 83 Walker St.

APARTMENTS TO LET.

Furnished—East Side.

4 ROOMS—2 BATHS;
living room 25 feet. Plaza 6891.

8TH AV.—Studio apartment, exquisitely furnished; immediate occupancy. Telephone Murray Hill 208.

30TH (Corner Lexington Av., 163)—Apartment hotel, exclusively for women; corner suites, 2 rooms, bath. Beautifully furnished, $20 weekly up. Hotel Rutledge.

40TH, 5 EAST—To sublet for balance of lease to Oct. 1, very desirable furnished apartment; parlor, bedroom and bath; southern exposure. Apply the Lorraine, 2 East 45th.

40TH, 21 WEST—2 rooms, bath, elevator; immediate possession. Apply superintendent.

44TH ST., 24 EAST—Apartment, two large rooms, bath; October or longer.

APARTMENTS TO LET.

Furnished—East Side.

57TH ST., between Park and Madison—Small, well-furnished apartment, fourth floor front, walk-up, two rooms, large tiled bath; kitchenette arrangements; rent, including light and linen, $140. Plaza 6100.

60TH ST., 44 EAST—Two bachelors, couple; large studio room, private bath; beautiful set furniture, twin beds; new; leaving city; immediate possession; $125 per month, now to October; three windows.

60TH, 44 EAST—Attractive, large, sunny; furnishings made by Sloan's; new; lease now to October or longer, $275.

60TH, EAST—7 rooms, handsomely furnished; 3 baths, 2 bedrooms, each with private bath; 2 maids' rooms; exceptional bargain; immediate action necessary. Tel. Vanderbilt 2947.

72D, 108 EAST—Unusually attractive apartment, 2 rooms, bath and large kitchenette, newly furnished; linen, silver, &c.; complete; immediate possession; bonus 1 month for 18 months' lease; seen 2 to 6 or by appointment; convenient to all transportation; $120 rental. Phone Riverside 5823.

82D ST., 17 EAST (near 5th)—2, 3, 4, 6 rooms, bath; newly decorated; fireplaces; $100 to $350; immediate occupancy. Lenox 5617.

84TH, EAST—First-class non-elevator apartment; four large, bright rooms; kitchen, bath; newly decorated; attractively furnished; near subway express station; $125. Phone Lenox 9211.

83D ST. (Corner Madison Av.)—Apartments—Beautifully furnished corner suite, 2 rooms, bath, $60 per room bath up. Hotel Ashton.

83D, 115 EAST—Two rooms, kitchenette; very light; cozy; newly decorated; private.

APARTMENTS AT HOTEL ASHTON,
MADISON AV. (S. W. cor. 93d St.)—Newly decorated apartments, one room and bath, $60 up; two rooms, bath, $75 up; hotel service; extraordinary value; block from Park; restaurant. Telephone Lenox 272.

APARTMENTS "in the better houses." Woolley, Watkins & Jordan, Inc., 665 5th Av. Telephone Plaza 874.

Beautifully furnished 4-room apartment to let from March 25; $250 per month. Inquire proprietor at 140 East 40th St. regarding Apartment 62.

EXCLUSIVE ELEVATOR APARTMENT; 2 large rooms, kitchenette. Plaza 6891.

Furnished apartment, two sunny rooms, bath and kitchenette, to let from April for three months; $175 a month; also for longer lease at lower rate. Apartment S-B, 640 Madison Av., near 59th St. Apply from 2 to 3 P. M. or from 6 to 7 P. M.

HOTEL REGENT (24 East 22d St.)—Desirable furnished suites, 2 and 3 rooms, newly decorated, $25 up; special rates to permanent guests.

LEXINGTON AVE.—Unusually attractive 3 rooms, kitchenette and bath; immediate possession; $125. Plaza 6891.

MADISON AV., 1761 St.)—Beautifully furnished apartment, 2 rooms, bath, kitchenette; immediate possession; lease to October.

MRS. WILSON'S
HOME RENTING COMPANY,
TEL. PLAZA 6585. 444 PARK AV.
EXCLUSIVE APARTMENTS.
FURNISHED. UNFURNISHED.

PARK AV. AND 75TH ST., 815—Attractively furnished apartments, seven and eight rooms, for rent; immediate possession; opportunity to renew lease, unfurnished, from Oct. 1. Agent on premises.

Two-room apartment, Gramercy Park; living room, bedroom, large entrance hall, arrangements for light cooking and bath; completely furnished; elevator; cafe; hotel service; a perfect location for couple seeking refined and exclusive home. Phone 9850 Gramercy; Apt. 23d.

Two rooms, kitchenette, bath; newly, attractively furnished; four months, beginning April. Phone before 11 A. M. Plaza 8565.

Furnished—West Side.

7TH AV., 846—Completely furnished apartment, 3 large rooms, kitchen; immediate occupancy to Oct. 1; seen any morning or apply superintendent. Gottlieb, Apt. 10C.

10TH St., 61 WEST—3 rooms, kitchen and bathroom, beautifully furnished, lease to Jan. 1st October; can be seen any time. Telephone, Rector 8060. Mr. Sailis.

16TH (Near 5th)—Two rooms, kitchenette, bath, $125. Elberson, 25 West 42d St.

43D, 26 WEST—Apartment two rooms, kitchenette; 4th floor. Seen every afternoon.

45TH, 34 WEST—New elevator building; cleanliness; furnishings unequaled; 1-2-3 rooms, bath; tiled kitchens, kitchenettes; $6 weekly up; 3 rooms, bath, $30 monthly; $90-$120 monthly upward. Tel. Bryant 6255.

50TH ST., 69 WEST—Exceptionally large two, three room, bath, kitchenette apartments, entire floors; newly decorated, handsomely furnished.

50TH ST., 340 WEST—Three rooms, bath and kitchenette; handsomely furnished, piano, silver, linen, elevator, valet service. Superintendent.

50'S (Near 5th Av.)—Apartment, two rooms, kitchenette, bath, handsomely furnished, $135 month. Elberson, 25 West 42d St.

56TH, 24 EAST—Three attractively furnished rooms, kitchenette and bath, suitable three people; lease October. Plaza 8253. Tonnesen.

54TH, 200 WEST—Two rooms, kitchen, bath, until October, $200. Circle 1562.

57TH, 208 WEST.
HOTEL THORNDIKE.
SPECIALLY ATTRACTIVE 2-ROOM SUITE, WITH PRIVATE BATH, FULL HOTEL SERVICE, SPECIAL WEEKLY AND MONTHLY RATES.

57TH ST., 8 WEST—Three room housekeeping apartment; newly decorated; charmingly furnished; cool; silver, linen; phone; until April 1 to Oct. 1.

57TH, 145 WEST—Two rooms and bath; bachelor apartment; references required; April 1 to Oct. 1.

57TH—Apartment, seven rooms, two baths, piano, $225. Elberson, 25 West 42d St.

60S—Two rooms, bath, kitchenette; $260 month; 10th floor; immediate possession. Vanderbilt 1450.

71ST, 62 WEST—LUXURIOUSLY FURNISHED DOUBLE ROOM, KITCHENETTE; COMPLETE HOUSEKEEPING; PRIVATE BATH, LAVATORY, SHOWER; WEEKLY, MONTHLY.

71ST, 374 WEST—Kitchenette apartment, high-class rooming house; seen by appointment.

72D, 210 WEST (Cor. Broadway)—Two rooms, bath, kitchenette; elevator; restaurant; Southern. Columbus 9301. Richards.

72D ST., 126 WEST (Hotel Nobleton)—Several beautifully furnished two-room suites with bath; moderate weekly and monthly rates; $125 monthly up. $35 weekly up.

72D, 210 WEST (corner Broadway)—Two rooms, foyer hall, kitchenette, bath, elevator, restaurant service. Tel. 9563 Columbus, Smith.

72D, 176 WEST—Three-room furnished apartment, sublet for three months. Superintendent.

72D ST., WEST—Handsome floor, two very large rooms, bath, kitchenette, furnished or unfurnished, $190 monthly. Columbus 3900.

74TH, 23 WEST—Elegantly furnished one-two room apartments; heat; light; service.

74TH, 163 WEST—Beautiful, large room; private bath; kitchenette; all conveniences.

76TH, 170 WEST—Attractive sunny parlor, bedroom; electricity; phone; business people. Smith.

76TH, WEST—Apartment, 2 rooms, kitchen, bath, $135. Elberson, 25 West 42d St.

80TH ST., 8 WEST—Beautifully furnished house in perfect condition; May 1 to Oct. 1; quiet responsible people need apply; $450 a month. W 176 Times.

77TH, 50 WEST—I can arrange to sublet a 4-room and bath suite at Manhattan Square Hotel until Oct. 1, facing the Museum of Natural History; ultra desirable; $2,500 per suite; immediate occupancy; open to inspection at any time. J. A. Velie, 210 11th Av. Chelsea 6420.

77TH ST., 50 WEST—Hotel suite (outside); parlor, bedroom, private bath and shower; $150 a month.

80'S, WEST—Apartment, seven rooms, two baths, handsomely furnished, grand piano, $225 month. Elberson, 25 West 42d St.

80'S—Six rooms, two baths; all outside rooms; bargain. Phone Columbus 1278.

80'S—Nine rooms, three baths; new building; handsomely furnished; $400. Columbus 1277.

84TH, corner Broadway—Apartment de luxe, three rooms, bath; elegantly furnished; highest class elevator building. Phone Schuyler 8018.

85TH ST., 236 WEST—Beautifully furnished suite, parlor and bedroom; all conveniences; bath, electricity, phone; steam heat; with private young couple; no other rooms; one block from subway. Clarke.

86TH, 309 WEST—Charming one-room, bath apartment; service, telephone, restaurant. Hussey.

87TH ST., 328 (Riverside)—Private house; beautiful, sunny floors; bath, kitchenette; $115-$125.

90'S—Apartment, five rooms, bath; very attractive; $175. Elberson, 25 West 42d St.

90'S—Three-room apartment, front, elevator; rent $125. Agent, 2065 Columbus 1278.

91ST ST., WEST, Broadway—For sale, furnished lease, 8 rooms, bath. Riverside 8304.

93D, 317 WEST—Four rooms, bath; beautifully furnished or unfurnished; immediate possession.

97TH, 311 WEST—Six large, attractive rooms, high class apartment; possession Monday; lease to October. Telephone Riverside 8700.

98TH ST., 303 WEST—Beautifully furnished apartment in modern apartment house; contains living room, bedroom, complete kitchen, bathroom, 3 large closets; to sublet to Oct. 1, at $170 per month; may see from 11 A. M. to 6 P. M.

98TH St., 343 West, (corner Broadway)—Attractive completely furnished sunny seven-room apartment; rent or sell; immediate possession; (6 R.).

APARTMENTS TO LET.

Furnished—West Side.

100'S—Apartment, 6 rooms, bath, attractively furnished, $150. Elberson, 25 West 42d St.

105TH, 320 WEST—View of Drive; going away; rare opportunity to get a good, exquisite home; ivory and mahogany furniture; large living room, bedroom, kitchenette and bath apartment; $175 monthly; subway, bus.

110TH (Riverside)—Beautifully furnished eight-room apartment; baby grand piano; $800; apartment obtainable, unfurnished, October. Cathedral 5825.

110TH, WEST—Exceptional front room, with kitchenette, two or three; modern apartment. Box 604 Times, 2 Rector St.

111TH, NEAR 7TH AV.—Beautifully furnished outside 4-room apartment; kitchen; April-Oct., $125; convenient subway, "L," bus. Phone 3936 Cathedral before noon.

112TH (Broadway)—Beautifully furnished four-room apartment, two bedrooms; $175. Cathedral 5825.

113TH, WEST—Apartment, seven rooms, bath; sell lease and furniture, $1,500; rent, $125. Elberson, 25 West 42d St.

115TH, 210 WEST (Hotel Cecil)—Just vacated, very desirable two rooms and bath; full hotel service; special weekly and monthly rates.

116TH (Riverside)—Beautifully furnished four-room apartment, overlooking river; $185. Cathedral 5825.

162TH ST., 709 WEST (6th Floor)—Four rooms, furnished, beautiful Hudson view; March 25 to Aug. 25. See Superintendent; immediately.

180TH, WEST—Complete four-rooms, furnishings and lease for sale; rent, $50; one flight front. Chelsea 7140. K.

16 apartments on 75x160; street 2 blocks from 103d Street Broadway subway station; well rented; A1 condition; 70% mortgage can remain; apply by letter only. Room 705, 299 Madison Av.

AUDUBON AV., 185—Opportunity, 4 rooms; steam, electricity, telephone. Call evenings, $36.

APARTMENT HUNTING UNNECESSARY—Personally inspected. Mrs. Dingleman, Renting Specialist, 129 West 72d St. Col. 836.

APARTMENT renting specialist, first-class furnished apts., 2 to 10 rooms. 5825 Cathedral.

APARTMENTS OF THE BETTER CLASS; east, west side. Hoyt & Ray, Penn 1074, 20 West 34th.

Apartments furnished, choice localities. CLARK REALTY COMPANY.
347 Madison Av. Vanderbilt 1450.

APARTMENT SPECIALIST ($175 upward). Wickliffe Gray, 269 West 72d. Col. 3074.

Beautifully furnished 4-room apartment to rent; St. Nicholas Av., near 159th St.; homelike and attractive; reasonable. Apply Room 203, 72 Trinity Place. Phone Rector 8294.

CENTRAL PARK WEST, 467 (Near 107th St.)—Just completed, beautiful apartments, furnished; electricity, parquet floors, showers; one room, bath, $75 and $100 per month; two rooms, bath, $150 per month; four rooms, bath, $300 per month. Seen by appointment only. Phone Academy 1310 or Goodwin & Goodwin, 148 West 57th St.

CENTRAL PARK WEST, 320—Most attractively furnished nine-room apartment; high-class elevator building; lease to October. See Supt. or phone River 1065.

CENTRAL PARK WEST, 296—Furnished apartment, 8 rooms, grand piano, $225, from May 1. Phone Riverside 1935.

EDGECOMBE AV., 400—An exceptional 3-room apartment, new building, Sixth Av. elevated 155th St. West, $100.

HIGH-CLASS FURNISHED APARTMENTS
to rent for 3 months or longer.
SLAWSON & HOBBS, 162 WEST 72D ST.

LEASES ARE NOT REQUIRED,
BUT
REFERENCES ARE.

Attractively furnished apartments, consisting of from 3 to 5 rooms, with or without kitchens; rates from $110 monthly up; includes complete hotel service, maid service, gas and electricity, &c., &c.; restaurant of quality.

HOTEL SCHUYLER ARMS,
305 to 311 West 98th St.,
two blocks from subway, ½ block from bus line; in heart of best residential section of New York.

Magnificently furnished apartment on upper west side, 11 rooms and 4 baths; immediate possession. Phone 3717 Riverside.

MANHATTAN AV., 375 (Corner 116th St.)—Sublet, three or four outside rooms, attractively furnished; elevator apartment; telephone; exclusive use of kitchen. Apply Apt. 18.

MANHATTAN AV., 215—2 to 6 rooms, complete housekeeping, elevator, non-elevator; $16-$100; weekly rates. Academy 1847.

RIVERSIDE DRIVE, 321 (104th)—Elegantly furnished parlor suite overlooking Hudson; artistic fireplaces, chandeliers, oil paintings, ornamental statues; parquet floors; bath, telephone; suitable refined family, doctor or artist; lease; immediate possession.

RIVERSIDE DRIVE—Exceptional apartment, 5 large rooms, foyer, big kitchen; ideal location. Buckley, 688 West 163d St. Audubon 9307.

RIVERSIDE DRIVE (90'S)—Seven rooms, two baths, $225 month. Phone Vanderbilt 1450.

RIVERSIDE DRIVE—Five rooms, facing river, $175 month; immediate possession. Vanderbilt 1450.

To rent, Royalton, 44 West 44th St., very attractive bachelor apartment furnished; two rooms and bath; 11th floor; all south windows; April to Oct.; $150 monthly; privilege year's lease thereafter at same rental, unfurnished. W 195 Times.

WASHINGTON PLACE, 82—Beautifully furnished seven rooms; lease. Spring 1076, Apt. 7.

Furnished—Brooklyn.

HOTEL STANDISH ARMS, Brooklyn Heights (Clark St. station)—Very desirable apartments, newly decorated and furnished, to lease by year from $500 per room up. Tel. Main 4900.

Elegantly furnished 4 rooms; bath; outside sunny rooms; located Flatbush; sublet to October; references. Phone Kenmore 1175.

Furnished—New Jersey.

East Orange—Four rooms, furnished; April-October; $160 month. Phone Orange 4619R.

Unfurnished—East Side.

40TH ST., 8-10 EAST—Two and three rooms, elevator apartments; service; meals served in apartments. Phone 8491 Murray Hill.

62D ST., 17 EAST (near 5th)—2, 3, 4, 6 rooms, baths; newly decorated; fireplaces; $85 to $350; immediate occupancy. Lenox 5817.

66TH ST., 22 EAST—Four-room elevator apartment, seventh floor; non-housekeeping; lease; restaurant privileges.

Doctor will share with other doctor, secretary, nurse service; immediate possession; Lexington and 79th St. G 896 Times.

Eight Rooms, Two Baths, Corner.
Gramercy Park Section.

Frontage 115 feet. Entire floor 27x85. Part privileges procurable. Rent $3,000 from October. Possession earlier. Unusual opportunity. Agent T 224 Times.

HIGHEST TYPE APARTMENT BUILDING overlooking Park; possession October; small suites, with kitchenette, restaurant and maid service; $2,200 up. Woolley, Watkins & Jordan, Inc., 665 5th Av. Telephone Plaza 874.

PARK AV. (vicinity 37th St.)—3-4 very large room apartments; long leases; rents $1,-900 to $5,000. Tel. Shaw, Murray Hill 162.

Unfurnished—West Side.

22D ST., 259 WEST—Electric lights; steam heat; newly renovated; 8 rooms and 3 baths; $135 up; leases; agent on premises; immediate possession; few more left.

55TH ST., 560 WEST.
THREE ROOMS, $1,200.
APPLY ON PREMISES.

57TH, 44 WEST—Three large rooms, kitchen, bath; unusual opportunity.

60TH, 34 WEST, St. Paul Hotel—Very desirable outside apartment; rooms, kitchenette, bath; $100 per month.

66TH ST., 14 WEST—One to 5-room apartments; $1,000-$6,000; particulars. Plaza 16 East 40. Vanderbilt 3236.

66TH ST., 249 WEST (Calvin Apartments)—Two and 3 rooms with bath; non-housekeeping; part building; elevator service; excellent for invalids. Telephone Schuyler 2047.

66TH ST., 133 WEST—One-room apartment, extra large room, dressing room, bath; newly decorated; kitchenette privilege; lease; reference.

68TH, 300 WEST (near West End Av.)—2 and 4 very large rooms, foyer and bath; $1,200 to $1,800. Telephone Riverside 2559.

69S, WEST—Seven rooms, bath, modern improvements; lease to Oct., 1921. No party purchasing furniture. Phone Riverside 2010.

69D, 309 WEST—Seven bright, sunny rooms and bath; $2,400; possession July 1.

94TH ST., 104 WEST—Little Gem Apartments, three rooms and beautiful Queen tile bath; $1,200 and up. Irving T. Smith, Singer Building.

97ZM (West Drive)—Apartment, 8 rooms, bath; sell lease and furniture, $1,200; rent $120. Elberson, 25 West 42d St.

100S (Broadway)—Apartment, four rooms, bath; sell lease and new furniture, $1,800; rent $90. Elberson, 25 West 42d St.

116TH ST., 211 WEST—Ground floor, 7 rooms, elevator, all improvements, suitable for dentist or doctor; $125. Call Goodwin, 200 Lenox Av.

120TH ST., 206 WEST—1 rooms, 3d floor; all improvements; $60. Goodwin, 200 Lenox Av.

APARTMENTS TO LET.

Unfurnished—West Side.

120TH, 317 WEST—Large, front room, unfurnished; for lady. Katz.

122D ST., 512 WEST—Second floor, front; all improvements; $125. Call Goodwin, 200 Lenox Av.

130TH, 408 WEST—Six rooms, $125; immediate possession; elevator apartment. Cortlandt 3661.

147TH, 460 WEST—Five-room, elevator; April 1st; $125.

181ST (Fort Washington)—Four rooms; $75; elevator; possession April 1. Wadsworth 9236.

188TH ST., 530 WEST—Four rooms, front, up to date, modern apartment. Charlemont Apartments.

188TH ST., 520 WEST—Large, handsome, up-to-date apartments, 4 and 5 rooms, in new building to be ready in April.

200 DYCKMAN ST.,
near Broadway and subway; 7-room apartment, ground floor, suitable doctor; $90.

575 RIVERSIDE DRIVE, COR. 136TH.
Will have April 1 exceptionally desirable 6-room apartment; every room, including kitchen, bath, on Drive.

840 SEVENTH AVENUE.
TWO ROOMS, $1,500.
APPLY SUPT. ON PREMISES.

DOCTOR'S OFFICE.
Two rooms and bath; private entrance on street. 117 West 58th St.; immediate possession.

Four rooms, all improvements, private house. Dr. Philip Korn, 147 West 119th St.

George Washington Hotel, 116 West 72d—Sublet two wonderful rooms and bath till October 1. Apt 7 E. Apply Superintendent.

PINEHURST AV., 60 (Corner West 151st)—Five handsome rooms, modern elevator apartment; occupancy April 1; references. Superintendent.

RIVERSIDE DRIVE, 700—To sublet 7 beautiful rooms overlooking Hudson; 2 bathrooms; block from Broadway subway, busses; $2,000 year, from April 1, 1920, for 3 years and 6 months, in strictly fireproof building; must be seen to be appreciated. Odell, Audubon 8400.

RIVERSIDE DRIVE, 482-3 rooms, non-housekeeping apartment, fireproof building, $1,500 per year. See Supt.

Very desirable outside apartment; three rooms, kitchenette, bath; $150 per month St. Paul Hotel, 44 West 60th.

WASHINGTON SQUARE, 3-room apartment, $1,500; new fireproof house; elevator and hall service; business and social references required. See superintendent on premises. Van Voorst Apartments, 123 Waverley Place.

Unfurnished—Bronx.

NEW BUILDINGS.
5 and 4 elegant rooms, all latest improvements, first-class neighborhood; ready for occupancy April 1.
GRAND AV.,
Between Burnside Av. and 180th St.

GRAND BOULEVARD AND CONCOURSE, 1,403 (at 170th St.)—Four desirable rooms in Crystal Dwellings; immediate possession. See agent.

Unfurnished—Brooklyn.

Steam-heated apartments, modern improvements; residential section. 2,720 Ocean Parkway, Coney Island.

Unfurnished—Westchester County.

WESTCHESTER COUNTY.
Wanted, 4-room apartment, with bath, electric light. K 909 Times Downtown.

Unfurnished—Long Island.

FOREST HILLS GARDENS.
2 to 6 rooms, new building.
"Gardens Apt." Tel. 6545 Forest Hills.

APARTMENTS WANTED.

Furnished.

RESPONSIBLE YOUNG COUPLE WANT 5 ROOMS MODERN APARTMENT, WEST SIDE; TEL TO 145TH ST.; RENT UP TO $1,500, LONG TERM LEASE FROM MAY OR OCTOBER 1ST. PHONE PENNSYLVANIA 6186, MR. WARSAW.

Business girl, with references, wishes two rooms, kitchenette, bath apartment, non-elevator house in west side neighborhood, not above 79th; $65-$85. G 367 Times.

Will buy lease and furniture of large furnished apartment. R 3 Times.

Unfurnished.

Wanted, to lease or sub-lease, first floor apartment, vicinity Columbia University; will purchase lease. Worth 1797.

Three or four room apartment, unfurnished, near Columbia University; long lease; rooms must be light. B 415 Times.

May 1st, by professor, eight rooms (one large), long lease. Schuyler 8545.

Couple want 4-room apartment; not over $75. L 161 Times.

FURNISHED ROOMS.

East Side.

30TH (cor. Lexington Av., 163)—Exclusively for women; 150 rooms; newly and up; room with use of bath, $14 weekly up; room with private bath, $18 weekly up; cozy, sunny, comfortable; telephones. Hotel Rutledge.

73D, LEXINGTON AV.—Nice, comfortably furnished parlor and bedroom; five windows from 2 to 4 weekly; references. Phone Rhinelander 2293.

80TH, 154 EAST—Large, elegant room, suitable 1 or 2 business people; private house.

MADISON AV., 735—Large front room, private bath, piano; $16 weekly.

West Side.

46TH ST., 42 WEST—Sitting room, bedroom and bath; $150 month.

50TH, 14 WEST—Large front room, private bath; gentlemen; permanent; references.

71ST, 62 WEST—LARGE LUXURIOUSLY FURNISHED DOUBLE ROOM; PRIVATE BATH, LAVATORY, SHOWER; ELECTRICITY, TWIN BEDS; KITCHENETTE PRIVILEGE; COMPLETE HOUSEKEEPING; REASONABLE.

71ST, 27 WEST.
Elegant double room, bath, steam; electricity.

72D ST., WEST—Handsome large room, twin beds, Southern exposure, extension bath; kitchenette privilege; $25 weekly. Col. 2900.

72D ST., 130 WEST—Attractive, large room for 1 or 2 gentlemen; every convenience; moderate. Columbus 2484.

72D ST., 130 WEST—Large room, newly decorated; $12.

74TH, 108 WEST—Handsomely furnished studio, Steinway grand piano; also large room, dressing room, bath, separate or together; $35 up; electricity, phone.

74TH, 104 WEST—Parlor floor, well furnished, bath; housekeeping privilege; responsible party.

75TH, 2 WEST—FRONT PARLOR, BEAUTIFULLY FURNISHED; ELECTRICITY, BATH, SHOWER, LAVATORY; REASONABLE.

75TH, 170 WEST—Medium, sunny room; electricity, phone. Smith.

76TH, 241 WEST—Newly furnished single room, clean, attractive; electricity; gentleman; $6.

76TH, 56 WEST—Large room; private bath; another large room; adjoining bath.

77TH, 154 WEST—Large front room, private house, gentlemen; references.

77TH, 126 WEST—Very attractive room; moderate.

79TH, WEST—Beautiful room, southern exposure; will sublet for 8 weeks; references. G. 896 Times.

79TH, 131 WEST—Large, handsomely furnished rooms, private baths; parlor for doctor.

80TH, WEST—Attractive independent suite, bedroom, living room, private bath; piano, linen; use of kitchen; $100 monthly. Phone Schuyler 6793.

90S, (West End)—Beautiful, large front room; running water; gentleman. Schuyler 5606.

81ST, 39 WEST—Exceptional large, small rooms, with, without private bath; modern.

82D, 20 WEST—In university professor's home; large rooms; references.

85TH, 201 WEST—Comfortable, clean, outside room, elevator, high class; gentleman.

85TH, 101 WEST (Apt. 4, 3d floor)—Desirable room; private family; elevator.

85TH, 191 WEST—Apartment 4, 2d floor, desirable room, private family; elevator.

86TH, 173 WEST—Beautiful sunny room; running water; next to bath; references.

86TH, 170 WEST—Light, comfortable single room in apartment; gentleman; $5. Hand.

86TH, 329 WEST (near Riverside)—Large, sunny room; $25 week. Tel. 6982 Schuyler.

86TH, 200 WEST (Apt. 7I)—Large front room; gentleman only; reference essential.

87TH, 23 WEST—Elegantly furnished second floor front, dressing room; telephone, electricity.

88D, 254 WEST—Beautifully furnished large front room; private bath; gentlemen; references.

94TH, 314 WEST—Large room; high class apartment; couple or gentleman. McArdle.

97TH (Best Broadway)—Unusually attractive living and bed room. Tel. Riverside 900.

97TH (758 West End Av.)—Connecting rooms, running water; gentlemen. Butterfield.

105TH, 314 WEST—Large front, with board. Private bath.

107TH, 324 WEST—Exceptionally large, beautiful room, lavatory; also single room; gentlemen.

112TH, 306 WEST—Attractive front room; couple; $16; privileges; homelike. Mrs. Keller.

126TH, 56 WEST—Excellent accommodations; combining business, comfort; gentleman; subway minute; reference.

FURNISHED ROOMS.

West Side.

145TH, 607 WEST—2-room suite, private; near Riverside; subway; $30 weekly.

148TH, 540 WEST—High class furnished room; kitchenette privilege; suitable for two; electricity and shower; private house.

148TH, 305 WEST—Second-floor room, 22x22, with private bath; twin beds; electricity; near subway and "L." Audubon 5466.

180TH, 876 WEST—Two light connecting front rooms, furnished, bath, kitchen, telephone privileges; couple or bachelor; call between 10 and 2. Friedman.

Bachelors—One-two beautifully furnished sunny rooms; all conveniences; references. Schuyler 8650.

FEW desirable rooms to let; suitable for offices. Apply to Manager, Hotel Marlborough, Broadway and 36th St.

HAMILTON PLACE, 87 (Corner West 141st St.)—Sunny room; ladies. Apartment 48.

Private family, for gentlemen only; all conveniences; references. Phone Academy 1690.

RIVERSIDE DRIVE, 321 (104th)—Elegantly furnished parlor suite overlooking Hudson; artistic fireplaces, chandeliers, oil paintings, statues, parquet floors, private bath, telephone; suitable refined family, doctor or artist; lease; immediate possession.

RIVERSIDE DRIVE—Exquisitely furnished 2-room suite, bath, piano; bachelors; references; private; $300 monthly. Cathedral 7030, apt. 92.

RIVERSIDE DRIVE, 320 (96th)—Comfortable room, adjoining bath; private family. Apartment 53.

To high-class business woman, superior surroundings; reference; $12. K 2083 Times Annex.

WEST END AV., 344—Front room, furnished in white enamel; bath, twin beds.

Atlantic City.

Atlantic City, N. J.—For rent, large furnished room; twin beds; absolutely private bath; enclosed portico; in beautiful Beverly Court, on boardwalk; suitable for two; for Easter season and until June 1. Address Beverly Court, Apt. 36, Atlantic City, N. J.

ROOMS WANTED.

Furnished.

Room wanted by business man; electricity, steam heat, hot water, bath; refined family surroundings; good connections with downtown absolutely required; only parties meeting all requirements may answer, stating full details and price. Address Villamil, 109 Worth St.

SITUATIONS WANTED—Male.

YOUNG MAN, shipping department, 23, seeks position as assistant; strong and willing; desires connection with reliable house where diligent work will warrant advancement. M 819 Times Downtown.

YOUNG MAN, 25, educated, four years' experience in electrical supplies, selling end, seeks position with possibilities for future; manufacturer preferred. K 881 Times Downtown.

YOUNG MAN, 20, high school graduate, seeks a position offering advancement; reliable, good character and conscientious; clerical, stenographic experience; knowledge bookkeeping. E 400 Times.

YOUNG MAN, 24 years of age, well educated, responsible, best references, desires position with concern where advancement is offered in return for hard and earnest work. A 240 Times.

YOUNG MAN, high school education, office experience, desires connection leading organization; clerical work, knowledge bookkeeping. G 69 Times.

YOUNG MAN, 20, college student, wishes position with reliable firm. G 76 Times.

HELP WANTED—Female.

ADDRESSERS,
piecework, 25 per thousand; no home work. Harper & Bros., 327 Pearl St. Mr. Curran.

ADDRESSERS, typewriter; three days a week; $2.50 per thousand. D. Appleton & Co., 35 West 32d St.;

ADDRESSER, office work only; answer in own hand. Box 12, Station S.

ADVERTISING COPYWRITER to produce condensed service-selling copy; banking or financial advertising experience desirable; detail experience; state salary requirements. Confidential, P. O. Box 108 City Hall Station.

ALTERATION HAND on ladies' ready-to-wear. Apply The Lillian Shop, Broadway and 32d St.

ART STUDENT.
YOUNG LADY ART STUDENT CAN MAKE GOOD MONEY BY LEARNING TO RETOUCH PHOTOGRAPHS; WE WILL TEACH YOU AND PAY YOU $15 WEEKLY WHILE LEARNING; PERMANENT POSITION AND GOOD SALARY AFTER YOU HAVE KNOWLEDGE. APPLY MAHOGAN STUDIOS, 634 8TH AV.

ART NEEDLEWORK DESIGNER and pattern perforator wanted, experienced, by Chicago wholesale house; state age, experience and salary expected. Z 396 Times Annex.

ARTIST—Must be good letterer and able to do color work. Ames & Rollinson, 200 Broadway.

ASSISTANT CASHIER and usher. Apply after 3, Harlem Grand Theatre, 119 East 125th.

ATTENDANT in dispensary; experience unnecessary; hours 9 to 1 P. M.; $6 weekly. Call 221 West 57th.

BILLING CLERK AND TYPIST wanted in the subscription department of publication; $20 per week, with a monthly bonus; must be able to operate typewriter. Address T 230 Times.

BILL CLERK. Elliott-Fisher operator; experienced, quick and accurate at figures. W 911 Times Downtown.

BOOKKEEPER.
Experienced bookkeeper, with knowledge of retail books preferred; state age, experience, salary. Box 278, 1619 St. James Bldg.

BOOKKEEPER with experience to take full charge of important books in small office organization; tact and initiative required. Reply own handwriting, giving full information and salary expected. Z 3056 Times Annex.

BOOKKEEPER wanted in stock broker's office; apply in own handwriting; state age, experience, education and salary expected; give references. J. D., care Kiernan Ad'v. Agency, 135 Broadway.

BOOKKEEPER'S ASSISTANT; permanent position and good salary to capable party. Apply in person, George W. Copp Co., 516 West 56th.

BOOKKEEPER, double entry, young lady with knowledge of stenography; only those who have had experience need apply. W 174 Times.

BOOKKEEPER,
stenographer; good penmanship; controlling accounts; salary $25 to $35. Berger, Broadway at 146th St.

BOOKKEEPER-TYPIST; ability, speed, accuracy, refinement essential; state experience, religion, telephone, salary. P. O. Box 106, City Hall Station.

BOOKKEEPER; drugstore experience; control accounts, trial balance, &c.; chance for advancement; good salary to start. 51st and Amsterdam Av.; druggist.

BOOKKEEPER, typist, experienced, to take full charge; $25. Friedman Feigenbaum, 270 East Houston St.

BOOKKEEPER, experienced knit goods business, thoroughly reliable and understanding books; state particulars. D 406 Times.

BOOKKEEPER and stenographer wanted; refined, intelligent. Apply after 5 o'clock, Room 906, 285 Madison Av.

BOOKKEEPER-TYPIST with Christian firm; steady position; salary $25; state experience. Y 965 Times Downtown.

BOOKKEEPER, young lady, capable of handling full set of books. Harry Kitzinger & Co., 1,353 Broadway.

BOOKKEEPER AND TYPIST, Christian firm, accurate, experience; salary $25; permanent position. Call Plaza 35.

BOOKKEEPER, competent; knowledge stenography and general office routine. Call Plaza 181.

CASHIER for bakery; steady position; $15 start. Cushman, 125 West 109th St.

CLERICAL WORKERS.
School graduates and girls desiring to enter business life will find congenial employment and an opportunity to learn proper business methods.

BELLAS HESS & CO.,
95 Morton St.,
near Christopher St. Ferry.

CLERICAL WORKERS with clear, legible handwriting can obtain permanent position with large publishing house
IN BRONX;
working conditions are ideal, hours are short, half day Saturday year 'round; work is interesting, not monotonous, and chances for advancement are very good. Apply A. M., Periodical Publishers' Service Bureau, 311-313 East 164th St., near 3d Av.

CLERICAL WORKERS,
must be quick and accurate at figures and have had some high school training; $14 to start, with advancement. Bristol-Myers Co., 281 Greene Av., Brooklyn.

CLERICAL WORKERS and filers; several girls, over 16, for interesting work in advertising office; permanent position; $14 weekly to start. Efficiency Mail List Co., 225 West 57th.

CLERICAL AND TYPIST; $25; advertising agency experience in checking department; refined personality and neat; Christian firm. Call Herbert L. Pulman, private agency, 31 East 27th St.

CLERICAL WORKER, good at figures, to do checking; Times Square district; state salary. G 294 Times.

CLERKS,
IN AN
ORGANIZATION
AS YOUNG AND
LARGE AS THIS,
THE OPPORTUNITIES
TO ADVANCE
ARE EXCEPTIONAL.
YOU CAN BEGIN AS
INDEXERS,
FILERS,
PRICERS,
GENERAL CLERKS,
AT GOOD PAY,
AND ADVANCE
AS YOU QUALIFY.
APPLICANTS
MUST BE OVER
16 YEARS OF AGE.
CALL OR WRITE,
THE CHARLES WILLIAM
STORES,
23 WASHINGTON ST.,
BROOKLYN, N. Y.

CLERKS.
Several young ladies for interesting clerical work in our order department; salary $14 week to start.
L. A. LANCE & GROSJEAN,
ATLANTIC AND WOODHAVEN AVS.,
WOODHAVEN, L. I.

CLERK, by large concern; hours 9 to 5, Saturdays until 1; salary to start $13; good chance for advancement; state age. W 198 Times.

CLERK-CHECKER wanted in large advertising agency to check newspapers; good opportunity to right girl; state age, experience and salary. K 393 Times.

CLERK for office, some clerical experience and test required. St. Luke's Hospital, 113th St. and Amsterdam Av.

CLERK; must write a good hand and understand simple filing; public school graduate preferred. V 906 Times Downtown.

HELP WANTED—Female.

CLERK.
Young woman in national advertising agency; experience not essential; must be intelligent and accurate, fair education; hours 9 to 5. State salary desired, age and nationality to C. L., Box 40, Postal Station F, New York City. Give telephone number.

CLERK-TYPIST—Competent young woman of attractive appearance and personality for clerical work in a Westchester County club front office; the work and surroundings are congenial; good salary and maintenance. Telephone Yonkers 2382.

COMPANION for lady, very light duties; permanent, good home; salary $16 monthly. 370 Broadway, Hastings-on-Hudson, N. Y. Telephone Hastings 721.

COMPLAINT ADJUSTER.
Young woman having had office experience will have unusual opportunity at liberal salary.

BELLAS HESS & CO.,
95 Morton St.,
near Christopher St. Ferry.

COMPTOMETER OPERATORS.
One or two experienced Comptometer Operators.
Apply immediately.
ELIJUR MOTOR APPLIANCE CO.,
18th and Garden Sts., Hoboken, N. J.

COOK.
Young woman, not over 25, to do plain cooking in employes' lunchroom for girls; salary $18 per week to start.
Apply at:
Manhattan,
1,158 Broadway, corner 27th St.,
8 A. M. to 6 P. M.
Bronx,
453 East Tremont Av.,
12 M. to 9 P. M.

CORRESPONDENT and stenographer, experienced; to take charge of correspondence; good position. Apply, Wefer Brost, Inc., 87 & 89 2nd Av., cor 5th St.

DEMONSTRATOR, for toilet article; must have reference. E. E. Hahn Co., 20 West 22d.

DICTAPHONE operator wanted by large corporation; a neat appearing young lady who is capable of handling a large volume of work; reply giving age, nationality, education, experience, salary expected. O 26 Times Downtown.

DICTATING machine transcribers; with insurance experience preferred; permanent positions; excellent chance for advancement. Address P. O. Box 635, City Hall Sta., N. Y.

ELLIOTT-FISHER OPERATORS, TWO, LIVING IN BROOKLYN PREFERRED. ELLIOTT, 416 ARBUCKLE BUILDING, BROOKLYN.

FILERS.
Graduates of school will be taught correct filing methods, with liberal salary; advancement as you develop.

BELLAS HESS & CO.,
95 Morton St.,
near Christopher St. Ferry.

FILING CLERK,
THOROUGHLY EXPERIENCED IN
FILING AND OFFICE DETAILS.
REUTNER, 2 WEST 33D ST.

FILE CLERKS.
CHRISTIAN FINANCIAL CORPORATION IN UPTOWN DISTRICT OFFERS SEVERAL POSITIONS TO CARD FILE CLERKS, STARTING AT ONCE ON SPECIAL WORK; PREFERENCE GIVEN TO GIRL WITH LIBRARY TRAINING; SALARY $18 TO $20. PHONE MURRAY HILL 3177.

FILE CLERK—Large N. Y. corporation requires the services of a young lady as file clerk to assume full charge of general files; must be intelligent and have had at least one year's previous experience; Christian firm; entrance salary $100 monthly; when reviewing, state age and past experience. W 926 Times Downtown.

FILE CLERK—Young lady as file clerk in the office of a large clothing manufacturing corporation; one who has had experience preferred; hours 8:30-5; excellent opportunity for the right party; state age, references and salary expected. W 183 Times.

FILE CLERKS—Do you want to make permanent connections at good pay, ideal working conditions, with large house that will treat you fairly? State experience; advancement. F. C., 820 Times Downtown.

FILING CLERK, typist and office assistant in law office; $20 a week to start; opportunity for advancement; state education, religion and experience. Y 968 Times Downtown.

FILING CLERK wanted for advertising department with uptown publishing house, who has had experience operating typewriter, also filing. W 116 Times.

FILE CLERK.
Chance for advancement; hours 9-5:15, 1 o'clock Saturday; state age, salary and experience. Box 185, 1,777 Broadway.

FILE CLERK—Efficient file clerk desired in law office; must be thorough and painstaking; state age, salary expected and experience. A 726 Times Downtown.

FILE CLERK, experience not necessary; good hours; pleasant office; chance for advancement. Apply or write, Room 123, 135 William St.

FILING GIRL in uptown real estate office; must have experience. Reply in own handwriting. W 205 Times.

FILE CLERK; salary $15; experience unnecessary; refined. X 2041 Times Annex.

FILING CLERK, experienced; state age, salary and experience. W 208 Times.

GENERAL HOUSEWORKER, 2 in family; good pay. 901 East 158th St., top floor.

GIRLS,
WOMEN,
OF SPECIAL INTEREST TO
THOSE LIVING IN BROOKLYN.
Our buildings are located three minutes' walk from the Sands Street station at Brooklyn Bridge, easily accessible from all parts of Brooklyn.
Vacancies now for
ORDER SELECTORS,
STOCK PEOPLE,
WRAPPERS,
EXAMINERS.
If you have tried factory work, and do not like it, if you are a beginner, or if you are experienced we can place you in interesting work in our general merchandise departments.
PERMANENT POSITIONS.
Minimum pay $13 per week.
Call at once.
THE CHARLES WILLIAM STORES,
23 Washington Street,
Brooklyn, New York.

GIRL for Christian merchandising house; experience unnecessary; pleasant work; good opportunity. Apply Mr. Triyett, 30 Barclay St., near Woolworth Building.

GIRL—Training given in commercial still life pastel painting; good paying situation given when proficient; girl under 20 preferred. V 670 Times Downtown.

GIRL wanted in law office for general and some messenger duty; neat appearance; experience unnecessary; state age, schooling and salary expected. X 2048 Times Annex.

GIRL; bright American; good at figures; billing dept.; capable stenographer and typist. Baeder, Adamson Company, 67 Beekman St.

GIRL, Christian firm, filing and general office work; some experience; state salary. Box 13, Room 905, 116 West 14th.

GIRL—Christian firm, for law office, over 16; salary $10; state qualifications and references. W 935 Times Downtown.

GIRLS, beginners; large insurance company; excellent opportunity. Call Personnel Dept., 11th floor, 2 Albany St.

GIRL, tour country, care for baby; permanent. Apply 11 to 2, Apt. 1B, 302 West 121 St.

GIRLS wanted for office work; good opportunity. Gie Printing Ink Co., 265 Gates Av., Jersey City.

GIRL wanted for cigar stand. Hotel Lorraine, 157 West 47th St. Apply after 5 P.M.

GIRL, dental office; no experience necessary. Call 36 East 31st St.

HELP WANTED—Female.

GIRLS WANTED.
$15 A WEEK TO START.
Positions open
In several
departments.
ALSO
NIGHT WORK FOR WOMEN
(21 years and over,
married or single),
$18 A WEEK TO START.
No experience required; rapid advancement; permanent work; 48 hours or less a week; earnings of $25 to $100 A MONTH soon reached.
EMPLOYMENT OFFICES:
1,158 BROADWAY, MANHATTAN,
8 A. M. to 6 P. M.
458 EAST TREMONT AV., BRONX,
9 A. M. to 6 P. M.
81 WILLOUGHBY ST., BROOKLYN,
one block from Hoyt St. subway station,
9 A. M. to 5 P. M.
ABOVE OFFICES ALSO OPEN SATURDAYS TO 1 P. M.
SUNDAYS 1 P. M. TO 5 P. M.
175 BROADWAY, MANHATTAN,
8 A. M. to 5 P. M.
1,338 BROADWAY, BROOKLYN,
near Gates Av. "L" station,
9 A. M. to 5 P. M.
Or telephone
MADISON SQUARE 12000,
NEW YORK TELEPHONE COMPANY.

GIRLS AS CLERKS
AND AS TYPISTS.
Girls, age 17 and over,
wanted for permanent positions.
HOURS 9 TO 4:30,
SATURDAY, 9 TO 12.
LUNCHEON SERVED FREE.
Free Medical Attention, Dental Advice,
Insurance, Circulating Library,
Gymnasium.
Classes in Stenography, Typewriting, Dictaphone Operating, French, English, Home Nursing, Millinery and Dressmaking, with competent instructors and without expense.
OPPORTUNITY FOR GIRLS WITH SOME HIGH SCHOOL OR BUSINESS SCHOOL TRAINING IN TYPEWRITING TO QUALIFY AND FILL EARLY VACANCIES.
RAPID ADVANCEMENT TO THOSE WHO MERIT IT.
QUALIFIED APPLICANTS WILL BE STARTED IMMEDIATELY.
Apply any day between 9 and 4:30. (Monday and Wednesday until 6 P. M.) ROOM 5030 METROPOLITAN LIFE BUILDING, 4th Av. and 23d St. Use Madison Avenue elevator to 5th floor.

GIRLS
and
YOUNG
WOMEN
TO
HANDLE
LONG-
DISTANCE
TELEPHONE
CALLS.
$15
PER WEEK
TO START.
PERMANENT POSITIONS,
With the Very Best
Working Conditions.
Regular and Frequent
Increases in Salary.
ADDITIONAL MONEY
For Special Hours.
Apply at
Room 630,
24 Lispenard St.
THE AMERICAN
TELEPHONE and TELEGRAPH
COMPANY.

GIRLS WANTED FOR CLERICAL WORK AND FOLDING DRESSES IN OUR WORKSHOP; NO EXPERIENCE NECESSARY; PERMANENT WORK THE YEAR ROUND; GOOD WAGES. APPLY BARRETT, NEPHEWS & CO., OLD STATEN ISLAND DYEING ESTABLISHMENT, INC., 324 CANAL ST.

GIRLS.
$12-$25; TO INSERT PAPER PATTERNS; FIVE GIRLS WANTED TO INSERT TISSUE PAPER PATTERNS IN ENVELOPES; $12 TO BEGINNERS; EXPERIENCED WORKERS EARN $25; STEADY YEAR ROUND; NO DULL SEASON.
THE BUTTERICK PUBLISHING CO.,
161 WEST 23D ST.,
THIRD FLOOR, McCREERY BLDG., NEW YORK CITY.

GIRLS.
CLERICAL WORKERS, TYPISTS, FILERS, MAIL OPENERS, OFFICE ASSISTANTS AND COMPLAINT ADJUSTERS.
Unusual opportunities for inexperienced girls entering business life to secure correct methods in a fast growing concern; liberal pay, opportunity and advancement into higher and better-paying positions.
BELLAS HESS & CO.,
95 Morton St.,
near Christopher St. Ferry.

GIRLS, 14 to 16 years; unusual opportunity for girls without experience to begin as office messengers and work into clerical positions; due to the rapid advancement of those within the office we now have several vacancies for beginners. McGraw-Hill Co., 10th Av. and 36th St.

GIRL for large office; experience unnecessary; must be public school graduate and write good hand; plenty of advancement for bright, intelligent worker. Answer in own handwriting stating age, religion and salary expected. G 270 Times.

GIRL—no experience necessary, $60 month; splendid opportunity for bright young girl in downtown insurance company, to act as messenger and assistant in stenographic department. Call M. E. Lowndes, 6th floor, 123 William St.

GIRLS—Large company requires several girls from 14 to 16 to begin as messengers in the office and qualify for filing or clerical positions later on; excellent chance for advancement. Address P. O. Box 230, City Hall Station, N. Y.

GIRLS, experienced, to label and wrap bottles, and general assistance in light, airy laboratory. Apply Carnrick, 13 Laight st., near Canal St. station, west side subway.

GIRLS—GIRLS
with commercial or high school education for clerical positions. Apply to Mr. Maffler, Elevator Supplies Co., 19th St. and Willow Av., Hoboken, N. J.

GIRLS for sample department of wholesale silk concern; easy work, permanent position, good pay. Apply after 9 A. M., Dupion Silk Corp., 136 Madison Av.

GIRLS wanted by a large New York bank: must be typewriters or adding machine operators; good salary to start. V 871 Times Downtown.

HELP WANTED—Female.

GIRLS WANTED.
Office assistants and file clerks wanted by a large downtown office; splendid opportunities for girls with some high school or business school training to qualify for higher positions in accounting department. Address TLW, P. O. Box 730 City Hall Station, N. Y.

HOUSEKEEPER—A woman of refinement as working housekeeper in family of two adults and three-year-old girl; must be experienced and trustworthy; personal reference required; must be willing to go to the mountains the 1st of May; excellent salary for capable woman. Write to 700 Greenway South, Forest Hills, L. I., for an interview, or telephone 4900-W Forest Hills.

HOUSEWORKER, general; six adults; business people; must be capable, clean and good plain cook; two meals; no serving, no marketing, no laundry; good home, room and bath. Chelsea 2864.

HOUSEWORKER, general; best wages competent worker; small family; permanent. Winter, country Summer. Telephone 13-J Riverside 6858.

HOUSEKEEPER, working, for business people; no washing or heavy work; must be neat, good plain cook and furnish best references. W West 110th.

HOUSEWORKER (white), 2 in family; 1-room apartment; no washing; good wages. Louw, 318 West End Av., 85th St. Schuyler 6096.

HOUSEKEEPER, Wanted—Refined widow with child preferred for a small country home near New York City; reply in own handwriting. M. Y., 104 East 14th.

KITCHEN AND DINING ROOM WORK.
Openings for several women, 35 or under, for general work in employes' lunchrooms; wages $17 to $20, including hot lunch.
Apply at:
Manhattan,
1,158 Broadway, corner 27th St.,
8 A. M. to 6 P. M.
Bronx,
453 East Tremont Av.,
12 M. to 9 P. M.

LARGE FINANCIAL INSTITUTION OF LONG STANDING OFFERS SPLENDID OPPORTUNITY TO YOUNG WOMEN BETWEEN AGES OF 25 TO 40; PLEASANT WORK AND NO LIMIT TO EARNINGS; NO EXPERIENCE NECESSARY; COMMISSION ENABLES YOU TO EARN WHILE YOU LEARN. CALL AT ROOM 1017, 223 5TH AV., BETWEEN 10 AND 11 A. M.

LEDGER CLERKS, JUNIORS,
business school graduates, in collection department of rapidly growing publishing house; excellent opportunity; commencing salary; hours 9 to 5, half day Saturday; pay to start $70 per month; state clearly age, education and experience in detail. W 214 Times.

LIBRARIAN—Keen, capable young woman to take charge of research files of national organization; this is a most interesting opportunity; absorbing work; pleasant surroundings; assistant to edit periodical and do clerical work also desired. T 219 Times.

MAID, reliable white girl, general housework, good, plain cooking for three adults; no washing; references required. Call any morning after 10 o'clock Schuyler 9205.

MATRON
for girls' rest room and light work in office; must be neat and competent.
Apply Mr. McCartin, 9 A. M.,
GREAT ATLANTIC & PACIFIC TEA CO.,
895 EAST 141ST ST., BRONX.
Take Hunt's Point subway to 143d St.

MOTHER'S HELPER wanted in Jewish family, to assist and supervise the house; must be good mender; fine home for right woman; salary no object. Apply by letter stating full particulars, W 886 Times Downtown.

MOTHER'S HELPER, refined boy of five; light duties and sewing daily until 6; no Sundays. 24 West 97th.

MULTIGRAPH OPERATOR.
Must be thoroughly familiar with hand and power driven equipment, including printing attachment; also must be able to operate the typesetting and reproducing devices.
Applicant should possess sufficient ability to eventually supervise our entire multigraph division; reply by letter, giving telephone number, past experience and salary desired.
AETNA LIFE INSURANCE COMPANY,
108 William St.; attention Mr. Wehinger.

MULTIGRAPH OPERATOR wanted; take charge of circularizing and supplies in Wall St. house; state age, experience and expectations. Address S. K., P. O. Box 522, City Hall Station, New York City.

MULTIGRAPH OPERATOR — Experienced young lady; good salary. Write "A. L. F.," 29 East 20th St., New York City.

MUSLIN UNDERWEAR
MANAGER AND BUYER.
Competent woman to take full charge of department comprising muslin underwear, kimonos, wrappers and infants' wear.
L. M. BLUMSTEIN,
3D AV. AND 180TH ST.

NEWSPAPER "AD" CHECKERS.
OLD-ESTABLISHED AGENCY WANTS EXPERIENCED ADVERTISEMENT CHECKERS; GOOD SALARY AND OPPORTUNITY. PHONE MR. SCHULD, BROAD 3.

NURSE, between 28 and 35 years of age, for two children, 2 and 5, in New York apartment at seashore in Summer; write for interview, stating age, experience and references; wages $60 monthly. Address 940 Hudson Terminal Building, New York.

NURSE
to take full charge baby 16 months old; good home, good salary. Apply between 9 and 11 A. M., Mrs. Berger, 2,100 5th Av., near 129th St.

NURSE, experienced, to take full charge of boy three years old; steady position; good wages. Call 9 to 2 P. M. Reisfeld, 545 West 164th St., Apt. 3D.

NURSE, graduate, for day duty in Episcopal Home for Women and Children, 196th St. and Grand Concourse.

NURSE, undergraduate, for children's ward. Apply 10 to 3:30, New York Orthopaedic Hospital, 420 East 59th St.

NURSE, undergraduate, good home, good wages; tubercular work. Apply 240 Kingston Av., Brooklyn.

NURSE, graduate; small hospital; $90 and maintenance. Call 231 East 9th.

NURSE for child 6 years old. Apply after 8 P. M., Hall, 161 Madison Av.

OFFICE GIRLS — Large, progressive firm near City Hall is in need of a few neat appearing and refined young ladies for general office work, such as billing, typing, &c.; no experience necessary; pleasant surroundings; hours 9 to 5, and 1 o'clock Saturdays; good chance for advancement; in reply state age, religion and salary expected. V 907 Times Downtown.

OFFICE ASSISTANT, typing or billing machine experience preferred, by a wholesale silk house. Call store, 95 Fifth Av.

OFFICE ASSISTANT; NEAT AND EXCELLENT WORKER. JACK GOLDSTON, 36 EAST 31ST.

OPERATOR, telephone; must understand switchboard and be capable of interviewing customers requesting information. B 424 Times.

OPERATOR, switchboard, experienced, for position in downtown bank. K 971 Times Downtown.

PACKERS.
Lightweight merchandise; experience not required; liberal hours, Saturdays half day; opportunities for advancement in position and salary.
BELLAS HESS & CO.,
95 Morton St.,
near Christopher St. Ferry.

PARCEL WRAPPERS;
experience not necessary;
AT WANAMAKER'S.
Apply Employment Office.

POWER PRESS OPERATOR—12 girls needed for light stamping work; only experienced help need apply; best wages paid. Apply to Passaic Metal Ware Co., 217 Brook Av., Passaic, N. J.

PRESSERS ON HOFFMAN MACHINE FOR DYED AND CLEANED WORK. APPLY 224 CANAL ST.

SALESLADY with some experience in bakery; $16. Cushman, 125 West 109th St.

SALESLADY wanted; milliner preferred. Marcelle Hat Shop, 1,800 Broadway, 60th St.

HELP WANTED—Female.

SALESWOMEN (50),
STEADY OR PART TIME.
DRESSES, FURS, SUITS, BLOUSES, COATS, UNDERGARMENT DEPARTMENT.
Arrangements can be made for steady or part-time work, viz., several days each week, from 11 A. M. to 5 P. M.; good salaries.
MARTIN'S,
FULTON, COR. BRIDGE ST., B'KLYN.

SALESWOMEN—Wanted immediately, several experienced saleswomen for coats, suits and gowns; those familiar with quality also preferred; permanent position and liberal compensation. William Davies & Co., 338 5th Av.

SALESLADY—Experienced cloak and suit saleslady wanted; steady position; big salary; experienced only need apply. Carbache, 4 West 16th.

SALESWOMAN TO TRAVEL,
with ladies' headwear line; experience not essential; must be attractive and fluent, convincing talker; commission. Box 753, 1,777 Broadway.

SECRETARY - STENOGRAPHER, experienced, intelligent, FOR LARGE LACE AND COTTON GOODS HOUSE; SPLENDID OPPORTUNITY; STATE AGE, EXPERIENCE, SALARY EXPECTED, &C. B. M., 291 TIMES.

STENOGRAPHER, having thorough command of English language, to act in secretarial capacity; one with knowledge of the foreign exchange and banking business preferred. Address W. N., P. O. Box 823, City Hall Station, New York City.

STENOGRAPHER-SECRETARY wanted in large manufacturing concern about 30 miles from New York City; state age, experience and salary expected; excellent opportunity for advancement. Address Manufacturing, X 3008 Times Annex.

STENOGRAPHER, experienced; permanent position in sales department of large manufacturing concern; state age, nationality, salary expected. E. D., 207 Times Downtown.

STENOGRAPHER, American, well educated, in purchasing department; satisfactory wages. Apply Cooper Hewitt Electric Co., Stenock Bldg., near D., L. & W. station, Hoboken.

STENOGRAPHERS.
Come ready for work, in office of publishing house; excellent opportunity for advancement; hours 9-5, Saturday 9-12. Harper & Bros., 327 Pearl St. Mr. Curran.

STENOGRAPHER for exchange department of downtown bank; preference given to one with experience in foreign banking line; state details as to experience, &c., when replying. K 972 Times Downtown.

STENOGRAPHER-TYPIST, rapid and competent, in office woolen commission house; experience in line preferred, but not essential; state salary, qualifications, &c. V 987 Times Downtown.

STENOGRAPHERS—TWO
Downtown insurance company has two good openings for accurate stenographers. Apply M. E. Lowndes, 6th floor, 123 William St.

STENOGRAPHER, typist, experienced, with noiseless machine and office detail; must be 21 in all respects; state age, salary, relation; references. V 947 Times Downtown.

STENOGRAPHER and switchboard operator, operate Oliver typewriter; state age, experience, references and salary expected. A 794 Times Downtown.

STENOGRAPHER—Splendid opportunity for intelligent, conscientious girl; state age, experience, education, salary. M. P., 56 Times.

STENOGRAPHER and typist for large publishing house; familiar with tabulating work; chance for advancement. 227 West 42d St., Times Annex, Auditing Department.

STENOGRAPHER — Rapid and accurate; Christian firm; state education, experience, age, salary desired and phone number. J 124 Times.

STENOGRAPHER wanted in insurance broker's office; only those with at least three years' experience need apply. Bagot & Co., 45 John St.

STENOGRAPHERS — Fine opportunity for strictly American girl; good money; Christian firm. Phone Bryant 4437 for appointment.

STENOGRAPHER for printing office, $25 to start, advancement to proper party. Apply own handwriting, K 958 Times Downtown.

STENOGRAPHER and office assistant; $20 to start; excellent opportunity for advancement. Barrett Adding Machine Co., 366 Broadway.

STENOGRAPHER — Large motion picture corporation requires services of smart beginner; salary $16 to $18; good chance for advancement. W 202 Times.

STENOGRAPHER and office assistant; must be experienced, neat and accurate worker; salary $15-$20. Apply Room 812, 215 4th Av.

STENOGRAPHER, typewriter and office assistant in office of silk manufacturer; salary $20 weekly. Address, stating age, experience, &c., advancement. D 230 Times.

STENOGRAPHER—One familiar with general office work; steady position; $4.50 per day. Strobeck, 325 Johnson St., Brooklyn.

STENOGRAPHER in busy law office; legal experience not essential; $25 a week to start; state religion, education and experience. Y 960 Times Downtown.

STENOGRAPHER - TYPIST, experienced; automobile concern; salary to start $22. D 504 Times.

STENOGRAPHER wanted in banking organization; state experience; salary $1,200. B 46 Times.

STENOGRAPHER, experienced and competent; state wages, references; Christian firm. J 105 Times.

STENOGRAPHER, general office worker; salary $25; vacation this Summer. Apply Loring-Lase Co.,41 Harrison St.

STENOGRAPHER for law office; salary $25 to $30. F. H. Peasc, Room 3822, 120 Broadway.

STENOGRAPHER-TYPIST — Write stating age, experience and salary. K 807 Times Downtown.

STENOGRAPHER wanted in law office. State experience, qualifications and salary expected. K 809 Times Downtown.

STENOGRAPHERS;
$12 AND ADVANCEMENT.
SCHRADER & EHLERS, 220 4TH AV.

STENOGRAPHER, law office; advancement; state salary, experience, references. K 892 Times Downtown.

STENOGRAPHER, experienced, wanted in office of silk manufacturer, Room 1210, 225 Fifth Av.

STENOGRAPHER, part time, three or four hours daily. M 905 Times Downtown.

HELP WANTED—Female.

STENOGRAPHERS.
WE HAVE A NUMBER OF VERY GOOD OPPORTUNITIES OPEN FOR STENOGRAPHERS IN THE BUILDING OFFICES OF OUR STORES. ACCURACY IN TRANSCRIPTION ESSENTIAL AND ABILITY TO ADVANCE INTO RESPONSIBLE POSITIONS NECESSARY.
THE CHARLES WILLIAM STORES,
23 WASHINGTON ST.,
BROOKLYN, N. Y.

STENOGRAPHERS, TYPISTS, DICTAPHONE OPERATORS.
LARGE NEW YORK ORGANIZATION, DOWNTOWN OFFICES, CAN USE SEVERAL YOUNG WOMEN; GOOD SALARY; GOOD ADVANCEMENT. V 961 TIMES DOWNTOWN.

STENOGRAPHER.
HIGH-CLASS REAL ESTATE OFFICE DESIRES SERVICES OF COMPETENT STENOGRAPHER; STATE EXPERIENCE, AGE AND SALARY EXPECTED. V 18 TIMES.

STENOGRAPHER.
MUST BE EXPERIENCED; 15 MINUTES FROM GRAND CENTRAL SUBWAY STATION; TAKE QUEENS BOROUGH SUBWAY AT 42D ST. AND GET OFF AT 11TH ST. METROPOLITAN ELECTRIC MANUFACTURING CO., BOULEVARD AND 44TH ST., LONG ISLAND CITY.

STENOGRAPHER,
experienced, rapid, accurate, and neat; excellent opportunity for advancement. Apply employment manager,
SCHULTE RETAIL STORES CO.,
304 BROADWAY.

STENOGRAPHER — Large insurance company desires services of young lady, with high school education, to do stenographic work; give references and experience; state salary expected. Address reply V 963 Times Downtown.

STOCK GIRLS—TALL, STRONG GIRLS TO DO STOCK WORK. APPLY AT ONCE. J. M. GIDDING & CO., 564 5TH AV.

STOCK GIRLS—TALL, STRONG GIRLS TO DO STOCK WORK. APPLY AT ONCE. J. M. GIDDING & CO., 564 5TH AV.

TELEPHONE OPERATOR, small switchboard, wholesale office downtown; salary to start, $14. Call 453 Water St.

TELEPHONE OPERATOR for small board; hours 9:15-5:30; knowledge of typewriting; salary $18. Call Room 527, 50 Broad St.

TELEPHONE OPERATOR—One who has had hotel experience; wages $70 per month. Apply Friday morning, Hotel Bretton Hall.

TYPISTS.
OPPORTUNITY.
Rapidly growing manufacturing concern (Christian) desires (2) bright, ambitious and careful typists, one to operate automatic typewriter and the other to operate dictaphone; experience not necessary; best working conditions. Phone Rector 6023, or write, stating age, education, experience, if any, and salary desired to Box T. O., 307 Times Downtown.

TYPISTS.
Young girls, 16 years of age or over, using touch system, for copy work; liberal salary, with advancement.
BELLAS HESS & CO.,
95 Morton St.,
Near Christopher Street Ferry.

TYPISTS.
Excellent opportunity for several competent, experienced young ladies, about 21, with large down-town company; for permanent positions, to fill vacancies caused by the expansion of the business; must be quick, accurate and able to operate Underwood machine; salary to start $20 per week; state experience, religion, age and other qualifications. V 964 Times Downtown.

TYPISTS (15).
COMPETENT, ACCURATE AND WILLING; LARGE EXPORT IMPORT CONCERN; FOR TEMPORARY POSITIONS. CALL
N. H. & CO., 43 WHITE ST.

TYPIST—An American girl, high school graduate preferred, one who is a good mathematician, for a position in order and billing department of manufacturer; state age and salary expected. K 913 Times Downtown.

TYPIST — Remington operator by large wholesale firm; permanent position; state age, salary expected, business experience, if any, and religion. Address S. D. P., P. O. Box 410, City Hall Station, New York.

TYPIST in large real estate office, one who can handle switchboard and make herself generally useful; state fully qualifications, religion and salary expected. Box O. C., Times.

TYPIST, beginner, knowledge of stenography not necessary; good opportunity for advancement to conscientious worker; $12 to $14 to begin. Typist, P. O. Box 600, City Hall Station.

TYPIST
TO OPERATE SMALL SWITCHBOARD. CALL
PAUL TAUSIG & SON,
104 EAST 14TH ST.

TYPIST; $15 month; good opening in reinsurance division of downtown insurance company. Apply M. E. Lowndes, 6th Floor, 123 William St.

TYPIST-CLERK.
Statistical work; permanent position; give age, experience, references and salary expected. V 923 Times Downtown.

TYPIST, rapid, general office experience, to transcribe from dictating machine; small office; $25 start. Edwin C. Barnes & Bros., 114 Liberty St.

TYPIST—Bright beginner considered; good hours, pleasant office; chance for advancement. Apply or write, Room 123, 135 William St.

TYPIST, billing, with some experience; excellent working conditions; state age and salary. W 212 Times.

TYPIST wanted by export house; one familiar with making up export orders. Box 600, Times, 2 Rector St.

TYPIST for dictaphone work, or one willing to learn; congenial surroundings; state salary and references. G 296 Times.

TYPIST; rapid, for addressing; write age, experience, &c.; salary. Beck Duplicator Co., 476 Broadway, New York.

TYPIST wanted by large insurance agency; salary $15 per week. V 956 Times Downtown.

TYPIST FOR ADDRESSING LABELS. PETER HENDERSON & CO., 35 CORTLANDT ST.

TYPIST—One who can also operate small switchboard; state age, salary and experience. B 1290 Times Bronx.

TYPIST, beginner; good chance to learn advertising business; salary $15 to start. Room 304, 41 Park Row.

WAIST BUYER.
LARGE DEPARTMENT STORE IN GREATER NEW YORK OFFERS A SPLENDID OPPORTUNITY TO A LIVE PROGRESSIVE WAIST BUYER; STATE EXPERIENCE; APPLICATIONS CONFIDENTIAL. W 216 TIMES.

WOMAN, recommended, well educated, discreet, good teacher preferred; educational work; $1,500-$2,000 salary and bonus; advancement. G 321 Times.

WOMAN wanted for light sewing in doll department; $15 per week. Address in own handwriting, giving age and experience. V 969 Times Downtown.

WOMAN wanted with advertising experience by a well-established Western weekly, opening offices in the East; acquaintance among manufacturers of women's apparel in the city of Boston would get essential; the proposition opens a wide field for the alert; liberal commission basis. Apply after 10 o'clock, Room 603, 1,170 Broadway.

WOMAN, mature, to help salesman of mechanical equipment and take care of small office downtown; must be good stenographer and possess initiative; state qualifications, phone number, religion and salary expected. A 766 Times Downtown.

WOMAN, TO DO CLEANING IN HIGH-CLASS ESTABLISHMENT. APPLY AT ONCE, J. M. GIDDING & CO., 564 5TH AV.

YOUNG GIRL for clerical work; interesting work; splendid opportunity for bright, willing worker in department store buying office. Apply Room 1203, 110 West 34th St.

YOUNG GIRL to clip newspapers and assist clerical work; research department of national organization; accurate, conscientious

HELP WANTED—Male.

ATTORNEYS, ATTENTION!

At the present time we will consider applications of five or six attorneys who have had some experience examining titles.

Applicants please call and see our Mr. Preston, Third Floor, between 9:30 and 11:30 A. M.

TITLE GUARANTEE AND TRUST CO.,
176 Remsen St., Brooklyn, N. Y.

ASSISTANT TO COST CLERK—Experience not necessary, but must be good at figuring; splendid opportunity for energetic and capable young man about 18 years old; give full particulars and salary expected. H A. 119 Times Downtown.

AUTOMOBILE BODY MAN, familiar with removing dents, replacing panels, both commercial and pleasure; Ford work exclusively; salary to commence $40 weekly. R. 1293 Times Bldg.

AUTOMOBILE TRIMMERS and top makers wanted. Apply Cadillac, 124th St. and Broadway.

BILL CLERK, experienced, for Elliott Fischer billing machine; state experience and salary. W 907 Times.

BLOTTER CLERK, Consolidated Stock Exchange; experienced. Telephone Rector 6766.

BOOKKEEPER, thoroughly experienced, for Bronx factory; good and permanent position for ambitious young man capable of handling complete set of books, including controlling accounts; state age, experience and salary. T. B., 805 Times Harlem.

BOOKKEEPER — EXPERIENCED DOUBLE ENTRY BOOKKEEPER AND STENOGRAPHER, TAKE CHARGE OFFICE OF LADIES' HAT MANUFACTURER. MARLBOROUGH HAT CO., 10 WEST 20TH.

BOOKKEEPER, must have experience and be able to take profit and loss statements; executive ability required; furnish references. United Anchor Tire Co., Inc., 111 Chambers St., New York City.

BOOKKEEPER-STENOGRAPHER; can use elderly man desiring easy position in small office; have correspondence without dictation, if desired; give phone number. W 935 Times Downtown.

BOOKKEEPER, double entry, experienced in real estate and finance; married man preferred; write, advising experience, references and salary expected. T 207 Times.

BOOKKEEPER—Brooklyn manufacturing concern; good future; must have general ledger experience, controls, &c. State experience, religion, salary desired. V 927 Times Downtown.

BOOKKEEPER—Ambitious man, about 25 years of age, with practical experience; advancement certain if not afraid of work and can make good. Woodville, W 199 Times.

BOOKKEEPER.
Experienced bookkeeper with knowledge of retail books preferred; state age, experience, salary. Box 2875, 1440 St. James Bldg.

BOOKKEEPERS wanted by large downtown bank on individual ledgers; Boston system; $1,200 a year to start; experience necessary. V874 Times Downtown.

BOOKKEEPER for cotton goods house, capable of taking complete charge of correspondence and credits, &c.; give full particulars. W 894 Times Downtown.

BOOKKEEPER wanted in bank; uptown institution; good chances for advancement for ambitious, conscientious worker; state age, experience. B. K., Box 250, 2,119 3d Av.

BOOKKEEPER—Experienced in manufacturing accounts; good opportunity; state experience and salary expected. P. O. Box 74, Irvington, N. Y.

BOOKKEEPER, one who has experience in garage business; must have first-class reference. Apply Biltmore Garage, 205 East 47th St.

BOOKKEEPER and office assistant, competent, by Christian firm; must be willing; give full particulars in first letter; salary $30. Box 605 Times, 2 Rector St.

BOOKKEEPER (assistant); active, good writer; good at figures; state previous experience, education, age, salary required. Box 216, 1610 St. James Building.

BOOKKEEPER.
Stenographer; good penmanship; controlling accounts; salary $25 to $35. Berger, Broadway at 146th St.

BOOKKEEPER wanted by wholesale dry goods house; state age, experience and salary expected. A. M., 639 Times Downtown.

BOOKKEEPER—Young man, capable of handling full set of books. Harry Kitzinger & Co., 1,333 Broadway.

BOY wanted by prominent export house to do general office work and deliver documents to consular and steamship office; excellent opportunity for clean cut American lad to learn the business thoroughly; references required or letter from parents. T. X., P. O. Box 838, City Hall Station, New York City.

BOY, from 15 to 16 years of age, by a firm established more than 60 years; fair salary to start; with excellent opportunity to learn the business thoroughly; references required or letter from parents. T. X., P. O. Box 838, City Hall Station, New York City.

BOY, 16 to 18 years of age, to assist in shipping department; must be bright, intelligent and willing to work; state age, salary expected and when can start. Address Box 1,270 Broadway

9 o'Clock Tonight.

Automobile Exchange and Business Opportunity advertisements for the Sunday edition of The New York Times must be in the Times Building by 9 o'clock tonight. Announcements of Help and Situation Wanted, Apartments and Rooms Wanted and To Rent and Real Estate and other classifications must be received not later than noon Saturday.

HELP WANTED—Male.

Instruction.

FREE VOCATIONAL COUNSEL.

LET US HELP YOU SELECT A PAYING BUSINESS PROFESSION.

Would you like to know just what is standing in the way of your advancement—just what is necessary on your part to qualify for an important business position? As the largest business training institution in the world, we have counselled and helped more than 300,000 ambitious men and women, walk of life, including corporation officials, business executives, department heads, managers, bankers, supervisors of correspondence, accountants and traffic managers.

Call or telephone for an appointment with one of our vocational counsellors. If you cannot call, write us a confidential letter. State fully your age, education, present position and any other information that will enable us to give your case intelligent consideration. We will advise you fully and frankly what success we think is possible for you in the business world and outline a definite plan of procedure for you to follow.

There is no charge whatever for this vocational counsel. It has proved invaluable to hundreds of men who have followed the advice given.

Telephone Bryant 8920, or address Dept. of Vocational Counsel.

LA SALLE EXTENSION UNIVERSITY.
General Eastern Office,
119 West 40th St.
New York.

RAILROAD MEN.
SHIPPING CLERKS.
Changing railroad conditions open an exceptional opportunity if you are dissatisfied with your present salary.

During the next few months by devoting only one hour each day you can prepare for a position as traffic manager. This is an uncrowded field, with definite chance for advancement.

Thru the La Salle Problem Method you can secure this training without loss of time in your work and without previous experience.

Call and talk it over, or phone, or write.

LA SALLE EXTENSION UNIVERSITY.
Grant Gordon, Traffic Adviser,
112 West 42d St., New York.
Phone Bryant 8920.
Open 9 A. M. to 6 P. M.
Open Saturday afternoons.

LEARN TO BE A CHAUFFEUR—Pleasant and profitable work; day and evening classes. Send for free booklet and visitor's pass. West Side Y. M. C. A., 302 West 57th.

SHORTHAND SPEED CLUB Mondays, Wednesdays, Fridays, 7:30 to 9:30; $10 per year. Merchants and Bankers Business School, 37 East 58th St. Plaza 2993.

LEARN motion picture and studio photography; earn $35 to $300 weekly; day, evening; easy payments. Brunel, 1,180 Broadway.

Wanted—English private lessons twice weekly; evenings only. Blaser, 174 E. 71st St.

Employment Agencies.

"HAMILTON SERVICE"
needs 102 men.

BOOKKEEPER, Office Manager, $186 month.
CORRESPONDENT—Thorough knowledge of chemicals; fine opening.
SHIP CLERK—Experienced; $25.
STENOGRAPHER—Mechanically inclined; $150 month.
Voucher Register Clerk; $35.
BOOKKEEPER'S ASSISTANTS. Ledger Clerks ($30); newspaper, woolens, provisions, manufacturing, institution, paper, bank, import, export, traffic department, insurance, printing, &c.; $20-$26.
ASSISTANT BOOKKEEPER for Colorado; board and $125 month.
STENOGRAPHERS (13), bank, manufacturing, export, &c.; $25-$30.
CLERKS (40), stock, ship, time, entry, invoice, cost, bill, voucher, statement, &c.; $16-$25.
ELLIOTT-FISHER Operator; $25.
TYPISTS (3), manufacturing, film company; $20.

HAMILTON EMPLOYMENT SERVICE.
E. C. HENRY. GAIL HAMILTON.
6 Church St.
N. W. Cor. Church and Liberty Sts.

AMERICAN EMPLOYMENT EXCHANGE.
115 Broadway (near Wall St).
United States Realty Bldg.,
Q. P. HASSON, Pres.
J. J. McLAUGHLIN, Mgr.

WEAVER EMPLOYMENT SERVICE,
576 5th Av.
We are open every day until 6, including Saturday; we have many business positions now for clerks, bookkeepers, stenographers, secretaries, typists, executives. Come in and talk over these opportunities with us. Registration free.

LEDGER CLERK, $35; bookkeepers, $30-$35; stenographers, $20-$30; all good positions. Call, Mercantile Reference Agency, 150 Nassau St.

TYPIST for Brooklyn office; $100; good prospects. Odell Agency, 629 6th Av.

AUTOMOBILE EXCHANGE.

ALCO, 5-passenger touring; good condition; chassis can be made into truck or working car; very reasonable price. Apply David Heller, 78 Worth St., car stored at Duford Garage, 127 East 52d St.

AUTOCAR, two-ton; special Babcock body, Overman tires; good as new.
Rainiers, one and half, panel bodies, specially equipped with Goodyear 38x3 pneumatic cord tires.
Rainier, three-quarter ton, nearly new, with panel body.
All less than one year old.
You can get one of these practically new cars for a second-hand price if you act quickly. Address A 562 Times.

BIDDLE 1918 4-PASS. SPORT SEDAN.
CADILLAC 1919 AMESBURY SUB. SEDAN.
CADILLAC 1919 VICTORIA 4-PASS.
PACKARD 1919 Five-wheel Town Brougham.
PIERCE 1920 Dual Valve Suburban Sedan.
PIERCE-ARROW 1920 Dual Valve Touring.
MERCER-ARROW 1919 Dual Valve Touring.
PIERCE-ARROW, Series B-4, Limousine.
McOMEN 1919 Town Brougham Special.
LANCIA 1917 LOCKE SEDAN.
LOCOMOBILE COUPE, 1919, Custom Built.
PEERLESS 1919 SPORT COUPE.
CLEVELAND 1919 SUBURBAN SEDAN.
Cars guaranteed 4 mos. Immediate Delivery.
D. C. BURRELLE.
1,700 Broadway, 54th floor. Phone Circle 153.

BIDDLE 1919 4-passenger Sport.
CADILLAC 1919 touring; almost new.
CADILLAC 1919 Suburban Sedan.
PACKARD 1919, 3-35, Fleetwood Runabout.
PIERCE-ARROW, series 4, 7-passenger, 6-46.
PIERCE-ARROW 1918, 3-38, French Brgh'm.
STUTZ 1919 Speedster and Runabout.
MERCER 1918 4-pass. Sport and Runabout.
MARMON 1916 French Brougham.
HYGRADE AUTO EXCHANGE, INC.,
926-936 7th Av., Cor. 58th. Tel. Circle 1064.

BUICK 1919 5-passenger; almost new. Harry Marcia Drees, 67 5th Av.

BUICKS, 1916-1918 TOURINGS, roadsters. Finch, 1,790 Broadway, 3d floor.

MORSE, three, for sale; good condition; immediate delivery. William J. Globensky, 61-69 West End Av., New York City.

CADILLAC, 1916, 7 passenger touring, perfect. Just painted, cord tires. Schuyler 2329.

CADILLAC 1916 "57" suburban sedan; bargain. Cook & MacConnell, 630 5th Av.

CADILLAC 1918 "57" touring car; bargain. Cook & MacConnell, 630 5th Av.

CADILLAC town car, 15,000 miles; private owner. Hermes, Cathedral 8108 or 9489.

CADILLAC, 1918, Victoria coupe; perfect; must offer. Seen 122 West 64th. Meyer.

AUTOMOBILE EXCHANGE.

CADILLAC SEDAN 1918.
STUTZ 6-PASS., 1918.
STUTZ SPEEDSTER 1918.
PIERCE-ARROW 48 TOUR. 1917.
FRANKLIN SEDAN 1918.
OWEN MAGNETIC TOUR. 1917.
MERCER SPEEDSTER 1917.
CHALMERS ALL TYPES 1919.
LOCO LIMOUSINE LANDAU 1916.
MANY OTHER MAKES.
LOBELL-ABORN, 227 W. 57TH ST.

CADILLACS,
1918—1919—1920.
ROADSTER,
PHAETON,
TOURING,
SEDAN,
SUBURBAN
AMESBURY SEDAN,
LIMOUSINE,
VICTORIA.
ALSO
HUDSON, 1919, "37" 4-PASS.
HUDSON, 1919, "M" Suburban Sedan.
MARMON, 1916, TOWN CAR.
PIERCE-ARROW "36" Touring, Series 4.
STUTZ, 1918, BEARCAT.
SCHOONMAKER & JACOD,
1,700 Broadway. Phone Circle 9282-9291.

CADILLAC touring; looks like new; 8 cord tires. Ask for
MR. DOMAN,
Holmes Motor Car Corporation, 7 Central Park West. Columbus 2166.

CADILLAC "57" VICTORIA COUPE.
Equipment and in city; almost new; run 3,800 miles; cord tires, two extra; Macbeth lenses, French broadcloth upholstery, special vanity boxes; leaving city; will sacrifice. Ripple, Hotel Cumberland.

CADILLAC, Type 53; Springfield sedan top; run 13,000 miles; fine condition; perfect running order; 3 spare tires, tools and equipment; $3,000. Hoffman, Barclay 8293, 1,436 Woolworth Building.

CADILLAC Victoria, 57 KK, metal back, plush velour lining, slip covers, Royal cord tires; cannot be told from new. Cadillac Auto Exchange, 59th St., corner 7th Av. Circle 8308.

CADILLAC Type 57, 4 passenger, 8 new cord tires; any demonstration; price $2,950. Adolphi Warehouse, 152 W. 60th. Riverside 1773.

CADILLAC, 5-passenger touring car, 1916; kept in excellent condition and repair; $1,200. New York Trap Rock Corporation, 101 Park Av. Tel. Lenox 6940.

CADILLAC sedan, '55; excellent condition, elegant appearance; run 9,000 miles; $3,200. Phone Cortlandt 1172.

CADILLAC model 55 7-passenger touring, overhauled and painted. Schwarz, 146 West 69th. Columbus 8216.

CADILLAC 4-Pass. Sport model; mileage 10,000; runs and looks like new; $2,500. Arthur Repair Co., 1,960 Broadway.

CADILLAC 1919 Amesbury suburban sedan. Behrman, 2,180 Broadway. Schuyler 8531. Open evenings.

CADILLAC "57," 4 passenger; absolutely perfect; bargain. Seen 123 West 64th. Meyer.

CADILLAC, 1915, suburban sedan; practically new; bargain. Seen 123 West 64th. Meyer.

CADILLAC Amesbury suburban sedan, model 57, perfect condition, run only 8,000 miles. Telephone Riverside 5818. H. O'Neill.

CADILLAC, 1918 town car; slightly used; bargain. Seen 122 West 64th. Meyer.

CHANDLER, 1920, 4-passenger, run 2,500 miles; make offer. Adelphi Warehouse, 152 W. 60th. Riverside 1773.

CHANDLER CHUMMY ROADSTER.
Almost new. Sacrifice $1350. Circle 1087.

CHEVROLET, ALL 1920 MODELS.
Sedans, tourings, roadsters, coupes, taxis, delivery cars, ton trucks; also slightly used cars at big sacrifice; condition guaranteed; small payment down, balance easy terms. 351 East 149th St., Bronx. Melrose 10082.

CHEVROLET SEDAN, LATE 1919, practically new, with all latest equipments; condition guaranteed; free instruction; must sell; cash or easy terms. Fordham 8522.

CHEVROLET sedan, 1919, like new, $750. Roman, 5th floor, 1,926 Broadway.

COLE, 1919, touring; guaranteed like new; bargain. Seen 123 West 64th. Meyer.

CUNNINGHAM, 1918 four-passenger sport. Behrman, 2,180 Broadway; Schuyler 8531. Open evenings.

CUNNINGHAM 4-passenger sport; used 200 miles; immediate delivery. Stark, 23 West 62d. 4066 Columbus.

DODGE Touring 1919; excellent condition. MUROBILE Touring 1917, 7-passenger.
OAKLAND Touring 1918; excellent condition. Maxwell Cabriolet 1917; excellent condition; many extras.
HUDSON Cabriolet 6-40; repainted.
PAIGE Touring 1917.
BUICK Touring 1918, 5-passenger; like new; Little Six.
MULETT MOTOR CAR CO.
1,864 Broadway at 62d St.

DODGE 1919 town brougham, special body; must sell to settle estate; make offer. Adelphi Warehouse, 152 W. 60th. Riverside 1773.

DODGE sedan, 1918, mechanically perfect. Appointment; write F. Donnelly, 54 Manhattan Av.

ESSEX touring, latest series, special equipment; $1,275, quick sale. Armstrong, Riverside 10207.

FORDS, 1920, sedans, coupelets, touring, commercial; immediate deliveries; small cash payments; balance monthly. Phone Woodworth 7700, Veloz Motors.

FORDS, touring, roadsters, suburban, coupelets; commercial. 20th Century Auto, 250 West 54th.

FORD 1920, ALL MODELS.
Immediate delivery; easy terms arranged; no extra charge. M. Z., 1334 Times Bronx.

FORDS, 1920, pleasure and commercial; immediate delivery; time payment. Feldstone, Franklin 742.

FORD CARS ON EASY TERMS.
$175 down, balance $16 weekly; immediate delivery. R 1261 Times Bronx.

FORD 1917 runabout for sale; bargain price. Stecher & Speirein Co., 67 West Houston St.

FORDS—$175 down, balance $19 a week; immediate delivery. Wadsworth 8494.

FORD 1919 commercial, large and closed body. Pomer Martinez, 44 East 53d.

FOR SALE.
1918 PIERCE-ARROW FRENCH SUBURBAN.
1919 PACKARD RUNABOUT.
1918 PACKARD TOURING.
1919 MARMON CHUMMY.
HARROLD'S MOTOR CAR CO.,
1,119 ATLANTIC AV., BROOKLYN.
TELEPHONE PROSPECT 9063.

GENTLEMEN'S CAR.

Cadillac 1917, 7-passenger touring; in perfect condition; just lately thoroughly gone over by Cadillac people here; freshly painted; brand-new top model 1918, new curtains, mechanically perfect; engine unusually good; fully equipped, cord tires, good condition, two new tires, cord, extra; in city until August, 1920; available for complete and satisfactory demonstration; principals only. Phone Private Owner, Bowling Green 1772.

HAYNES, 1917, Touring; Winter and Summer tops; low mileage; good condition; $1,450. See Mr. Frisbie of Franklin Motor Car Company, corner Broadway, Plaza and Halsey St., Newark, N. J. Phone Market 576. Ask for Lauder's car.

HAYNES 1920 4-passenger, like new; make offer. Adelphi Warehouse, 152 W. 60th. Riverside 1773.

HUDSON 1917 7-passenger, mechanically perfect; good paint; make offer. Adelphi Warehouse, 152 W. 60th. Riverside 1773.

HUDSON M, suburban sedan; perfect condition; reasonable; no dealers. Telephone Prospect 598, D 538 Times.

HUDSON TOURING LIMOUSINE
(Suburban sedan); like new; complete equip.; leaving city; sacrifice. Fully, 2720 Circle.

HUPMOBILE sedan, refinished, splendid mechanical condition; must be seen to be appreciated. Ask for
MR. DOMAN,
Holmes Motor Car Corporation,
7 Central Park West. Columbus 2166.

KISSEL 1917 touring, in thorough running condition; opportunity to get electric self five-passenger car at a reasonable price. Studebaker Corp., 1,291 Bedford Av., Brooklyn. Telephone Decatur 1484.

LIMOUSINE body fit Locomobile chassis No. 48. Madison Square 9250.

LOCOMOBILE sedan, 48 h. p.; late model; condition exceptional. Gotham, 1,694 Broadway. Circle 3572.

LOZIER limousine for sale, excellent condition, price reasonable. Hand, 39 West 64th.

MacFARLAN brougham, one of the latest models; wire wheels; make an offer to be appreciated. Gotham, 1,694 Broadway. Circle 3572.

MARMON, 1917 landaulet, painted in blue and upholstered in gray cloth; in good condition. Packard Motor Car Co., of New York, 1,841 Broadway, N. Y. City. Telephone Columbus 6900, Used Car Department, third floor.

MARMON, 1917, town brougham, the most beautiful car in New York; owner leaving the country; make offer. Adelphi Warehouse, 152 West 60th. Riverside 1773.

MARMON, 1917, limousine; beautiful condition; bargain. Inspect at 123 West 64th. Meyer.

MARMON, Model 41 touring car; excellent condition. 372 Park Av. 9371 Plaza.

MERCER LIMOUSINE, LATE MODEL; BUILT SPECIALLY FOR PRESIDENT OF MERCER AUTO CO.; EXCELLENT CONDITION. WHITING MOTOR CO., 353 CENTRAL AV., NEWARK, N. J. MARKET 1016.

MERCER, 1917, 4 passenger touring car, first class mechanical condition; 6 wire wheels, fully equipped; exceptionally rare bargain. Riverside 3870, 770 West End Av.

MERCER 1918 sport, 1919 touring; bargains. Cook & MacConnell, 630 5th Av.

MERCER, 1919, runabout; perfect condition; make offer. Seen 123 West 64th. Meyer.

MERCEDES sedan, body by Holbrook; splendid condition and appearance; high class car. Telephone during business hours, John 1919.

NATIONAL, 1918, touring, condition perfect. Scott, 126 West 83d St. Circle 191.

OLDSMOBILE 1919 Coupe, 4-passenger; new tires; good condition; mechanically perfect; reasonable. Mr. Jack. Telephone Prospect 122.

OLDSMOBILE, eight-cylinder, seven-passenger 1919; almost new. Inquire M. A. R., 407 Central Park West, Apt. 55.

OVERLAND 18 roadster; model 90; new top, slip covers, &c.; guaranteed six months; $375. Tel. King, 874 Melrose.

OVERLANDS AND WILLYS-KNIGHTS.
Reconditioned; all models. Open evenings. Willys-Overland, Inc., Broadway and 80th St.

PACKARD 2-35 Twin Six Touring.
PACKARD 3-35 Twin Six Judkins Convertible.
PACKARD 3-35 Twin Six Fleetwood Touring.
PACKARD 3-35 Twin Six Holbrook Brougham.
PACKARD 3-35 Twin Six Derham Limousine.
PACKARD 3-35 Twin Six Fleetwood Sedan.
PACKARD 3-35 Twin Six Imperial Limousine.
PACKARD 3-35 Twin Six Judkins Convertible Sedan.
PACKARD 3-25 Twin Six Judkins Coupe.
PACKARD 3-25 Twin Six Derham Inside Drive Sedan.
PACKARD 3-25 Twin Six Fleetwood Runabout.
PACKARD 3-25 Twin Six Touring.
PACKARD 3-25 Twin Six Fleetwood Brougham.
PACKARD 3-25 Twin Six Derham Brougham.
PACKARD 3-25 Twin Six Coupe.
PACKARD 3-25 Twin Six Limousine and extra touring body.
PACKARD 3-25 Twin Six Touring.
PACKARD 3-25 Twin Six Derham Brougham.
FRANKLIN Brougham and extra touring body.
FIAT, Landaulet.
PACKARD MOTOR CAR CO. OF N. Y., 1,861 Broadway. Phone Col. 6900. Used Car Department, Third Floor.

PACKARD, 1916, landaulet; landaulet condition; bargain. Inspect at 123 West 64th. Meyer.

PACKARD, 2-35, twin-six limousine, extra touring body; leaving city, no use for it. Roman, 5th floor, 1,926 Broadway.

PAIGE 1919 four-passenger sport. Behrman, 2,180 Broadway; Schuyler 8531. Open evenings.

PAIGE 1919 4-passenger Larchmont, newly painted; make offer. Adelphi Warehouse, 152 W. 60th. Riverside 1773.

PAIGE 1916 7-passenger; good condition; must sell; make offer. Adelphi Warehouse, 152 West 60th. Riverside 1773.

PIERCE-ARROW—Delco Dual 48, 7 Tour.
PIERCE-ARROW—Delco Dual 48, 4 Tour.
PIERCE-ARROW—Delco Dual 38, 4 Tour.
PIERCE-ARROW—Delco Dual 38, 7 Tour.
PIERCE-ARROW—Dual Valve 48, 4 Coupe.
PIERCE-ARROW—1918, 48, French Suburb.
PIERCE-ARROW—1917, 48, Lim. Land.
PIERCE-ARROW—1918, 48, 3-Pass. Coupe.
PIERCE-ARROW—1917, 38, 5-Pass. Tour.
PIERCE-ARROW—1917, 48, 7-Pass. Tour.
PIERCE-ARROW—1917, 48, Suburban Lim.
PIERCE-ARROW—1917, 38, Town Brougham.
PIERCE-ARROW—1917, 38, 5-Pass. Tour.
PIERCE-ARROW—1917, 38, 6-Pass. Tour.
PIERCE-ARROW USED CAR EXCHANGE, ON BROADWAY, COR. 57TH, CIRCLE 157.
OPEN EVENINGS UNTIL 7.

PIERCE-ARROW 48, latest model; dual valve roadster; used 1,900 miles. Stark, 23 West 62d. 4066 Columbus.

PIERCE-ARROW limousine, like new; run less than 10,000 miles, for sale; $3,500. Strong, 158 East 53d St.

REO, 1917, touring, like new; $650. Roman, 5th floor, 1,926 Broadway.

REVERE MOTOR CAR CO.,
22 WEST 57TH ST.
USED CAR DEPT. PHONE PLAZA 3163.
BUICK CABULET.
MARMON 5 PASS.
MERCER 4 PASS.
CHANDLER COUPE.
OLDSMOBILE LITTLE SIX ROADSTER.

$5,500. ROLLS ROYCE. $5,500.
ONE OF THE BEST CARS IN AMERICA; 4 SEATS; SPORT MODEL; LIKE NEW; BODY BY GILL OF LONDON; OPEN FOR EXPERT EXAMINATION; NOT USED SINCE OVERHAULED; OWNER GOING ABROAD. FOR FURTHER INFORMATION APPLY MAURICE RAPOPORT, 225 5TH AV., MADISON SQUARE 1415.

STANDARD 6's, all models, WANTED for conditioning or repairs; we know the particular construction of each model because we specialize on STANDARD work and guarantee it.
SERVICE ENGINEERING CO.,
1,926 Broadway. Col. 1534.

STEARNS-KNIGHTS.
1918 4 Cyl. 7-Pass. Sedan; like new.
1920 4 Cyl. 5-Pass. Touring.
1918 4 Cyl. Cleveriead, wire wheels; snappy.
1916 4 Cyl. 5-Pass. Touring; cheap.
1915 4 Cyl. 5-Pass. Touring; bargain at $375.
Landaulettes and limousines $1,000 to $1,500.
STEARNS COMPANY,
415 West 55th St. Phone Columbus 7909.

STEARNS Limousine, 1917, first class condition; reasonable. Roman, 5th floor, 1,926 Broadway.

STUDEBAKER limousine landaulet, late model, 6-cylinder; beautiful mechanical condition, good paint, good tires; ideal car for private use; new limousine cost $4,500; this car for sale at $1,050; inspection invited. Studebaker Corp., 1,291 Bedford Av., Brooklyn. Telephone Decatur 1484.

STUDEBAKER 1918, small, 6-cylinder touring car; Summer and Winter top equipment; wire wheels; many extras; a chance to secure an all year round car at a very small price. Studebaker Corp., 1,291 Bedford Av., Brooklyn. Telephone Decatur 1484.

STUDEBAKER touring car; quick sale desired; practically new, completely equipped seven-passenger; perfect condition; run 7,000 miles; will sacrifice; demonstration on request. Phone Circle 1298.

STUTZ very late 1919 special 4 pass. sport type body; exceptional fast motor; Rudge-Withworth wire wheels; new tires; full tool equipment; fire extinguisher; spot light; skid chains; mirroroscope, clock, bumper; tonneau windshield; being sold to settle up litigation over an estate; fully guaranteed.
GILHOOLY & WHALEN, 1,151 West 56th.

STUTZ 1918 speedster, special body. Behrman, 2,180 Broadway; Schuyler 8531. Open evenings.

STUTZ 1919 Bearcat speedster. Behrman, 2,180 Broadway; Schuyler 8531. Open evenings, Sunday.

WINTON Six, 48 h. p., seven-passenger touring car, very fine condition throughout; fully guaranteed. The Winton Company, Broadway at 70th St.

Motor Trucks.

BARGAIN IN USED REBUILT TRUCKS, READY FOR THE ROAD. TWENTY-FOUR DIFFERENT MAKES FROM WHICH TO SELECT; FROM ¾ TON TO 5 TON. ADDRESS USED TRUCKS, WILLIAM J. GLOBENSKY, 61-69 WEST END AV., NEW YORK CITY.

TRUCKS, 2-ton Selden rebuilt, guaranteed like new, two and 5-ton, Pierce-Arrow, 5½-ton. A. C. Mack platform bodies, many others, easy terms. Manhattan Motors Corporation, 253-55 West 58th St. Phone Circle 475.

TRUCKS—2-ton Sterling, rebuilt; 5-ton Mack; price $250; 1¼-ton Ford united truck. Sterling Motor Truck Co., 1354 St. and 12th Av. Morningside 4914.

Automobiles for Rent.

REO, 7-passenger touring car; owner drives by hour, day, week or month. W. Nash, Wadsworth 3359.

PACKARD twin six classy brougham landaulet for hire, hour, week, month; theatre parties. Vincent, Circle 4054.

PACKARD twin six cars for hire. Williamson Service, 204 West 43d. Bryant 3530.

Automobiles Wanted.

Wanted—Lozier seven-passenger touring, six-cylinder, in first class condition, 1917 model. Room 307, 405 Lexington Av.

Wanted—Pierce-Arrow, 38 or 48 touring, not later than 1916 model. Phone Murray Hill 5873.

ANY MAKE, highest cash prices, immediately. Write King, 2,405 Grand Av.

NEW HUDSON limousine, reasonable, by the month. For information call Ollieville 1944.

CADILLAC or similar make; state details; private buyer. K 977 Times Downtown.

Automobile Instruction.

AUTO SCHOOL FOUNDED 1899.
Always leading because it is the best; 6 or 12 weeks' shop course, $60; weekly payments; send for catalogue I before deciding.
STEWART AUTOMOBILE SCHOOL,
225 West 57th St., at Broadway.

ATKINSON AUTO SCHOOL, 225 West 50th—Superior instructors guarantee expert knowledge; inspect equipment or write for booklet; ladies' classes; no increase in rates.

AUTO SCHOOL, WEST SIDE Y. M. C. A., 302 W. 57th St.—Largest and best school in East. Send for booklet and pass. Tel. Columbus 7920. Special classes for ladies.

AUTOMOBILE COURSE, $35.—N.
BEDFORD BRANCH Y. M. C. A.,
1,121 BEDFORD AV., BKLYN. DIST. C.

The Civil Service.

City.

The eligible list of finger-print experts is announced. It contains ninety-eight names. The examination was held on Feb. 4 and forty-eight candidates competed. The list is as follows: Dahn, Marie R., 96.26; Sterne, Albert, 92.60; Lake, Daniel W., 91.90; Clark, Roscoe G., 90.90; McKeough, Wm. J., 90.60; Gorman, Arthur J., 90.40; Hartberg, Oliver, 89.80; Hermann, Pauline, 89.60; Flaherty, Patrick J., 86.30; Donnellan, Patrick, 87.80; Dolan, John, 87.60; DeYoe, Robert C., 87.40; Beyer, Charlotte M., 86.60; Orafft, Robert C., 86.50; Singer, Jos. J., 86.20; McGrath, John F. E., 84.80; Butler, Arthur E., 84.50; Friess, Helen L., 84.00; McCarthy, Jos. F., 84.00; Riehl, Jacob C., 83.70; Mahoney, Wm. F., jr., 83.50; Vogel, Henry, 83.30; King, Katherine K., 83.30; Butler, Chas., 83.30; Fogarty, Zoe O., 83.30; Charles, Emily C., 83.30; Sweeney, John J., 83.00; Dalmhorst, Clara E., 81.90; Kramstock, Fredk. G., 81.60; LaVine, Mary R., 81.00; Byrne, Elizabeth F., 80.90; Hoffman, Edith E., 80.80; Lindgren, Esaw, F., 80.70; Wolfer, Frank F., 80.00; Cuff, Wm. L., 80.00; Hopkins, Thornton H., 79.00; Wagner, Otto, 78.90; Beall Clinton, 78.10.

United States.

The Commission announces that as sufficient eligibles to meet the needs of the service have been obtained from the following examinations, until further notice no applications will be received unless filed with the Commission at Washington prior to the hour of closing business on March 20; Assistant in White-Pine Blister Eradication; Assistant Entomologist; Inspector; Chemical Laboratorian; Chemist's Aid and Shop Apprentice.

At the request of the War Department, the Commission announces the cancellation of announcement of the examination for April 20, for Director of the War Department News Bureau.

Estates Appraised.

FALCON, ALBERTO, one-time Secretary of Legation in Washington, D. C., and Vice President of the W. R. Grace Co., intestate (May 6, 1919). Total assets, $156,195; net estate, $80,806; cash, $61,339; personal, $33,123; stocks and bonds, $15,000; portion of salary due at death, $5,533. The decedent was separated from his wife, Josefa Rusabia Merry of 324 West 51st St., in 1911, and she received an allowance of $400 a month. The estate goes to his daughters, Rose M., 32 years old; Finita, 23 years old; Corina, 19 years old; Gladys, 14 years old, all of 23 East 88th St., who receive $13,010 each; and Carmen, 11 years old; Marguarite, 10 years old, both living with their mother, who receive $12,891 each.

JUDSON DAVID ALLEN (Sept. 3, 1919). Total assets, $92,115; net estate, $45,261—real estate, $5,400; personal, $3,114; stocks and bonds, $42,601. His wife, Anna Haskell Judson, of 420 West End Av., receives $15,-261; his son, Stephen Allen Judson, receives $15,400; his son, Frederick A., Englewood, N. J., and daughter, Dorothy Judson, of Berkeley, Cal., $9,921 each.

FOR SALE.

For Sale—One Cutler double flat top desk; 1 Globe-Wernicke flat top stenographer desk; 1 large four drawer letter file; 1 large cast iron sample cupboard; 2 revolving chairs; 2 office chairs; 1 small four drawer 5x8 card filing case. All the above in light oak; used 6 months. 1 No. 10 Remington typewriter. W 808 Times Downtown.

U. S. Government surplus sash cans, new; heavy, galvanized; National Enameling and Stamping Co.'s "Hercules," 18x26 inches; worth $5, our price $4.75 each or $54 dozen; New York delivery. Make checks payable to L. Joseph Co., 15 Broadway. Telephone Broad 2762.

Carl Zeiss Protar lens VII. F-29cm. DRP., postal card size lens. Camera, plate, film or film pack adapter. Lens on view Room 1552, 25 Broad St. Baldwin.

Big Bargains—Slightly used office furniture, oak or mahogany; desks, chairs, files, tables, leather furniture, typewriters, adding machines, multigraphs, safes. Nathan's, 499 Broadway.

TYPEWRITERS FOR RENT.
ALL MAKES. ALL SIZES.
Rental applied on purchase price.
Phone Worth 813. Quick auto service.
Lincoln Typewriter Co., 280 Broadway, N. Y.

BILLIARD AND POCKET TABLES, new and second-hand; low prices; easy payments. THE BRUNSWICK - BALKE - COLLENDER CO., 39 West 32d St., near Broadway.

SAFES, second hand, largest stock in city; all makes and sizes, also new fire and burglar proof. Call
NEW YORK SAFE CO.,
256 Canal St., at subway sta., Franklin 5817.

Fibre containers, extra strong, 5 to 10 inches in diameter; any height; low price; immediate delivery. Room 509, 18 Broadway. Phone Bowling Green 2765.

Dictaphone, perfect condition. M. F. Stevenson, 63 West Broadway. Tel. Barclay 6100.

Wooden boxes, 23 by 8¼ by 2¼, 900; must be sold this week; best offer buys. Plaza 645.

Complete manicuring parlor equipment; table, chairs, vibrator, &c. Phone Academy 1096.

Beautiful power boat, 35 feet, mahogany cabin. H 263 Times.

Furniture and Carpets.

THE BIG "G" FURNITURE WORKS,
76th St. and 3d Av., N. Y.
EVERYTHING FOR THE HOME,
DIRECT FROM FACTORY TO YOU
AT WHOLESALE PRICES.
SAVINGS OF 30 TO 40 PER CENT.
4 piece walnut bedroom suits from $135 up.
2 piece library suits from $75 up.
dining room suits as low as $145.
5 per cent. discount to ex-service men.
LARGEST COMPLETE STOCK
IN NEW YORK.
SIDE STREET LOCATION MEANS
MORE FOR LESS MONEY.
Catalog No. 45 on request.

THE BIG "G" FURNITURE WORKS,
203-205 East 76th St.

Just a step east of 3d Av. "L" Station.
Tel. Rhinelander 4360.
Showrooms open daily until 6:30 P. M.
Saturdays until 10 P. M.

For Sale—Very choice, expensive furniture, suitable for large residence; fifteen-piece Berkey Gay Sheraton dining room set, six-piece Berkey Gay dark oak hall set, three-piece antique French marquetry, five-piece willow breakfast room set, two-tone brown Scotch chenille rug, 12x22; two-tone blue Scotch chenille rug, 12½x10. Telephone New Rochelle 4038 evenings and 2 to 4 afternoons.

Reed, Willow Furniture—REMOVAL SALE. Suits, richly decorated, stunning cretonnes. Hundreds pieces for bungalows, sun parlors, porches, all homes; chairs, $7.45; immediate delivery. Factory to Home, Long Beach Reed and Willow Co., 233 East 41st.

Highest cash price paid for, furniture, contents of houses, hotels, apartments, pianos, books, carpets, works of art. A. Jones, 161 East 125th. Telephone 2787 Harlem.

Don't sell your household furniture, carpets, rugs, silver, linens, bric-a-brac, &c., before getting my estimate. May, 2,236 Broadway. Phone Schuyler 8503.

Wilton, Axminster, Brussels carpets, $1.25 yard up; large rugs, $30. Stillings, Inc., 624 Madison Av. (59th). Plaza 9835.

Four dining room chairs, table, buffet, crystal closet. H. Moskowitz, 2131 67th St., Brooklyn.

Pianos and Organs.

New Steinway parlor grand, mahogany case; beautiful tone; terms $1,200 cash; market price $1,675; must be sold immediately; no dealers. Call Apt. 5R, 4 East 12th today and Sunday.

Player piano, latest 88-note style; bench, music; $300. Anguera, 318 West 42d St.

Steinway grand piano wanted, under $900. Cahill, care McGeown, 147 West 66th.

A Steinway grand or Steinway upright piano wanted. A 1135 Times Harlem.

Purchases and Exchanges.

WOULD LIKE TO BUY 500 GROSS CIT-RATE FITTINGS, 1,000 LBS. PUMICE STONE; SEND SAMPLE AND PRICE. ADDRESS C. A. WILLIAMS, 3,403 CLIFTON AV., BALTIMORE, MD.

Wanted, the entire contents of office for spot cash. John E. Ranson, 30 Church St., N. Y.

Wanted—Pay full value contents apartments, houses, pianos, books, paintings, bric-a-brac. Miller, 1,295 University Pl. Stuyv. 2793.

Highest cash for furniture; contents houses, apartments, pianos, china, rugs, bronzes. Polson, 137 East 47th. Tel. Murray Hill 5577.

Wanted to hire standing showcases, wall-cases, large china closets, for china display. H 478 Times.

PUBLIC NOTICES.

THIRTY THOUSAND YARDS CLEAN FILL DIRT. TEN THOUSAND ASHES LOAD-ED ON SCOWS NEW YORK HARBOR, GIVEN AWAY. TELEPHONE WHITE-HALL 1220.

$50 bonus for first-class ticket on other steamers Imperator, Mauretania or La France. Samuel Lubanck, 140 6th Av. Chelsea 8883.

Will Mrs. F. L. Andrew, born Arbroath, Scotland, send address to R 461 Times.

THE WEATHER.

WASHINGTON, March 18.—The Western disturbance of the last two days is central tonight over Northwest Iowa, with greatly increased intensity, and pressure has fallen decidedly over the interior districts from the Missouri Valley eastward and southeastward. It has risen considerably to the westward except in the Pacific States.

There were general rains in the Central Valleys, except the Upper Ohio and in Tennessee, and snows in the Northwest, and local rains in Alabama and Georgia. Elsewhere the weather was generally fair.

It is warmer in the South and the Far West and considerably colder in Eastern Colorado and the west portions of Nebraska and South Dakota. Rains will be quite general Friday over the interior districts east of the Mississippi River, reaching the Coast Friday night except in Florida. On Saturday there will be local snows in the upper lake region, the Ohio Valley and western lower lake region, and probably rain in the eastern lower lake region. New England and the Middle Atlantic States, while in the South the weather will be generally fair Saturday. It will be warmer Friday quite generally, except in the Lower Ohio and Lower Mississippi Valleys, and colder Saturday in the lake region, the Ohio Valley, Tennessee and the north portions of the East Gulf States.

FORECAST.

Western New York—Rain Friday in west and Friday or Friday night in east portion; warmer, Saturday rain, probably turning to snow at night, with falling temperature.

Eastern New York—Increasing cloudiness and warmer Friday; rain or snow in south and rain or snow north portion by night. Saturday rain, warmer east portion.

Southern New England—Increasing cloudiness Friday afternoon; rain late at night or on Saturday; warmer.

Northern New England—Fair Friday; warmer New Hampshire and Vermont. Saturday snow or rain and warmer.

New Jersey, Delaware—Increasing cloudiness and warmer Friday; rain at night and Saturday.

Eastern Pennsylvania—Increasing cloudiness and warmer Friday; rain in the afternoon or night. Saturday rain.

The temperature record for the twenty-four hours ended at 8 P. M. taken from the records of the local office of the United States Weather Bureau, is as follows:

1920.	1919.		1920.	1919.
3 A. M.	34	47	4 P. M.	42	61
6 A. M.	32	49	6 P. M.	39	52
9 A. M.	33	52	8 P. M.	38	43
12 M.	40	61	10 P. M.	36	41

This thermometer is 414 feet above the street level. The average temperature yesterday was 37; for the corresponding date last year it was 51; average on the corresponding date for the last thirty-three years, 38.

The temperature at 8 A. M. yesterday was 33; at 8 P. M. it was 36. Maximum temperature, 42 degrees at 4 P. M., minimum 32 degrees at 6

INDUSTRIAL DEMOCRACY IS "EMPLOYE REPRESENTATION"

JOHN LEITCH,
Author of
"MAN TO MAN"
and Father of Industrial Democracy, has a competent organization to assist you to install employe representation in your plant.

Many executives have proven that the Leitch Plan, properly installed, will—

1—Increase Quality and Quantity of output.
2—Decrease Cost.
3—Promote Harmony in working relations.

Description of Methods and Rates sent on request of executives.

THE JOHN LEITCH COMPANY
512 FIFTH AVENUE
NEW YORK

Sales Manager Wanted

A high class, extensive real estate development in the Adirondack Mountains—consisting of the opening up for camp site and private preserve purposes of a large tract of Adirondack forest and lake country—requires the services of man with executive selling and organizing ability to act as sales manager. The proposition is so broad and attractive as to offer a splendid opportunity for the right man. Experience in handling suburban or similar real estate developments preferred, but not essential.

Call at Hotel Belmont
between 10 a. m. and 2 p. m. to-day for
T. E. MOSER,
or, if unable to do this, phone for appointment

HOME ENVIRONMENT.
Business women desiring furnished rooms with home environment may attain their wishes through the Furnished Rooms column of The New York Times.—Advt.

SIMS HAS NO REMEDY FOR WAR MISTAKES

Must Await Determination of Responsibility, He Tells Senate Committee.

MAKES 13 SPECIFIC CHARGES

Admiral's Cross-Examination Postponed Until Next Week—Captain Lanning to be Next Witness.

WASHINGTON, March 18.—After laying before the Senate Investigating Committee today thirteen specific counts summarizing his charges of mistakes and costly delays made by the Navy Department in its conduct of operations during the war Rear Admiral Sims testified that he had "no well-founded" recommendations to make as to remedies.

This was because responsibility for the conditions he named could be determined only on full investigation of his charges and until further investigation disclosed whether the errors and mistakes were due to faulty organization or to inefficient personnel, he would not attempt to formulate remedial proposals.

The cross-examination of Admiral Sims was postponed until Monday on request of Senators Pittman, Nevada, and Trammell, Florida, Democratic members of the committee. Senator Pittman, who is a member of the Foreign Relations Committee, has not been able to attend many of the sessions and requested the postponement so that he might have time to read the Admiral's testimony preparatory to cross-examining him.

"To point out violations of well known and generally accepted principles of warfare such as have been shown by my testimony is in itself to suggest the remedy, which is obviously to avoid such violations in the future," said Admiral Sims in closing his statement. He reiterated that he did not desire that any of his testimony be understood as charging responsibility for the conditions he criticised to any individual.

Captain Horace Lanning, now commander of the destroyer force in the Atlantic and Assistant Chief of Naval Operations and Acting Chief of the Bureau of Navigation during the war, has been called by the committee to testify following the cross-examination of Admiral Sims. It was expected he would take the stand next Wednesday.

The summary of the charges follows:

"That in spite of the fact that war had been going on for nearly three years, and our entry into it had been imminent at least from Feb. 2, 1917, the vessels of the navy were not ready for war service when the United States entered.

"That the first few months after America entered the war were extremely critical ones for the whole allied cause, due to the success of enemy submarines.

"That this critical situation was made clear to the Navy Department a few days after America entered the war, and repeatedly thereafter by cables and letters, supported by independent advices to the Government from the American Ambassador in London and by Mr. Hoover.

"That the Navy Department supplied me with no plans or policy covering our participation in the war for three months after our entry therein.

"That, having information as to the critical situation of the Allies, the Navy Department did not promptly assist them, and thereby prolonged the war by delaying the sending of anti-submarine vessels, none reaching Europe for nearly a month after war was declared and two and one-half months elapsing before thirty vessels arrived.

"That the Navy Department failed to appreciate the military value of time.

"That the Navy Department violated fundamental military principles in attempting to formulate war plans of operation without having sufficient knowledge of the whole situation.

"That the department's representative with the allied Admiralties was not supported during the most critical months of the war, either by adequate personnel or by adequate forces that could have been supplied.

"That the Navy Department violated fundamental military principles in dispersing forces away from the critical area in order to meet diversions of the enemy.

"That the Navy Department, in the first months of the war, attempted the direction of details although 3,000 miles distant from the scene of active operations, where the situation was changing from day to day.

"That the Navy Department, in not clearly defining the responsibility and delegating authority to its representative in Europe, failed to follow sound principles, common alike to the business and military professions.

"That the Navy Department, by controlling the operations and movements of certain forces within the war area, violated the fundamental military principle of unity of command.

"That the Navy Department failed to keep its representative abroad completely informed as to its plans affecting dispatch and disposition of forces in the war zone, and frequently reached decisions in such matters through information gained from sources other than its representative in the war zone."

"The navy, if loyally and properly supported and directed, may be counted upon to maintain the finest traditions of the service," he added, and of the officers and men of the naval militia and naval reserve he said that "without their invaluable help much of the work done by the navy in this war could not have been undertaken. The outstanding feature of their service was the cheerful and loyal support which they gave to the regular navy at all times and under all conditions."

MAY END LONGSHORE STRIKE

Both Sides to Meet Today with Government Agent.

The longshoremen's strike, tying up five coastwise steamship lines at a daily cost to them of $35,650 and a weekly wage cost to the employes of $130,986, will come before the National Wage Adjustment Commission today. Representatives of all sides will meet at 10:30 o'clock at 45 Broadway with General Robert McWade representing the Government.

T. V. O'Connor, leader of the longshoremen, tried and failed yesterday to induce the strikers to take another strike vote. He wanted the men to meet today, but found their sentiment decidedly against him. He and E. R. Richardson, Vice President and General Manager of the Ocean Steamship Company, who is spokesman for the employers, both described the situation as unchanged since Wednesday.

THE EASIER KIND OF COFFEE
Made by Mr. Washington's refining process. Comes in concentrated powder form. Dissolves instantly.
Washington's COFFEE
Pure—Digestible—Delicious
—Economical—*No Waste*
Recipe Booklet free
G. Washington Coffee Company, Inc.
234 Fifth Avenue, New York

Factory Trucks—Warehouse Trucks—Freight-house Trucks

What Are Better Trucks?

Trucks that are designed and built to carry their loads swiftly, easily and constantly for years with a minimum amount of attention for lubrication and maintenance are surely Better Trucks.

The good qualities of Better Trucks are designed and built right in them. They have strong platforms reinforced to stand up without destructive deflection under maximum loads and shocks. They have sturdy wheels and axles that ride over the roughest floors without breaking. Better Trucks are invariably equipped with Hyatt Roller Bearings. These modern dependable bearings impart their good features to the trucks on which they are installed. They reduce friction 50%—run for four months on one filling of grease and operate for years without appreciable wear.

Order Better Trucks now and get rid of the majority of your trucking troubles forever.

How To Get Better Trucks.

If you were out when one of our Better Truck Engineers called and have not heard all the facts about Better Trucks it will pay you to write to us for complete information.

We will send you a list of progressive truck manufacturers who furnish Better Trucks equipped with Hyatt Roller Bearings.

Send For Our Interesting Book "In the Interests of Better Trucks"

Hyatt Roller Bearing Company
New York, N. Y.

Specify Trucks With Hyatt Roller Bearings

J. M. Gidding & Co.
564-566 and 568 Fifth Avenue 46th and 47th Sts.

Direct Attention to
Smart Day Coats and Wraps

in *tricolette — duvetyn — shetland jersey* and *twill* in a variety of attractive models with or without fur—*especially featuring* the new *"Mousquetaire" Cape* with deep pleated collar—as well as several other smart introductions.

Old English Furniture

Everything in the SHOP now at 10% to ONE HALF
REMOVAL REDUCTION

McHUGH
JOSEPH P. McHUGH & SONS
9 West 42nd St.

Contribute to the Visting Nurse Service Fund

The Visting Nurse Serves Humanity

1172
Hart Schaffner & Marx
Spring Overcoats
$35

Worth very much more today

But we carried them over, which explains everything if you are at all familiar with the Wallach Policy. If not, here is a bully good chance to learn about it to your own advantage.

Among the coats are conservative Chesterfields in Oxford and Black; also various body-tracing models of youthful persuasion; single and double breasters; many are silk lined.

We wish we had more than 1172 of them to sell at $35, because we know that every coat we sell will make at least one good friend for the Wallach Stores.

Hart Schaffner & Marx
Blue Suits—$55

One of the handsomest Blue unfinished worsteds you ever saw, in a variety of new Spring 1920 models—both double and single breasters. Style and quality considered, this low $55 price saves you $10 or $15

Wallach Bros.

Broadway, below Chambers
Broadway, cor. 29th
246-248 West 125th
3d Ave., cor. 122d

2d Floor 15 W. 34th St.

The Home of 40 Famous Brands of Men's and Young Men's Clothes

Georges

Above LIGGETT'S Drug Store

Largest 2d Floor Shop of its Kind in the World.

(Between Fifth Avenue and Broadway)
Opposite Waldorf Hotel

"SENIOR" "JUNIOR"

Signalizing the Opening of the Spring Season in This Big Second Floor Shop with a Mighty Value-Giving Demonstration

2500 Smart, New

Spring Suits

All the Newest Single and Double Breasted Models in Vogue

Established Retail Price $60-$65
ALL TO GO AT ONE PRICE

$45

Forty of the Leading Nationally Advertised Brands of Clothes Embraced In This Opening Event.

A Clear Saving of $15 to $20 Over the Ground Floor Tariff

We are doing a business of over a MILLION DOLLARS on second floor, under one roof, because we have backed up our advertisements with VALUES that no other shop in New York is giving you.

And when we set out to plan for our Opening Spring Event we determined to make it the biggest in our history. The 40 famous makers of clothes whose lines we specialize in gladly responded to our request for co-operation by giving us EXTRA SPECIAL PRICES for the occasion. Between this and the economical rental we pay for this second floor location we are able to save you $15 to $20 on their regular selling price.

All sizes. All models—in all the newest patterns and colors.

Two of the many new models we are showing for Spring.

Georges
ENTIRE SECOND FLOOR
Over Liggett's Drug Store
(Between 5th Ave. and Broadway)
Opp. Waldorf Hotel

15 West 34th Street

Open Daily Till 6 P. M., Saturday Till 9 P. M.